

**1R - 255**

**REPORTS**

**DATE:**

**04/30/2007**

1R0255



**Matthew P. Hudson**  
Remediation Project  
Manager

**Abandonment Business  
Unit**

Chevron Environmental  
Management Company  
11111 S Wilcrest Dr  
Room N2104A  
Houston, TX 77009  
Tel 281 561 3466  
Fax 281 561 3841  
mhkw@chevron.com

RECEIVED

April 30, 2007

MAY 04 2007

Mr. Glenn Von Gonten  
Senior Hydrologist  
Environmental Bureau  
New Mexico Oil Conservation Division  
1220 South St. Francis Drive  
Santa Fe, New Mexico 87505

Oil Conservation Division  
1220 S. St. Francis Drive  
Santa Fe, NM 87505

**Subject: 2006 Annual Groundwater Monitoring Report Addendum/Geological Cross Sections  
J.R. Phillips Tank Battery No. 2  
SE/4, NW/4, Section 6, Township 20 South, Range 37 East, Lea County, New Mexico  
OGRID No. 4323  
Case #1R255**

Dear Mr. Von Gonten:

Please find enclosed two additional figures as an addendum (per our 3/7/07 meeting) to the above-referenced report. The figures illustrate geological cross sections detailing site lithology, monitor well screen intervals, and groundwater level elevations.

Should you have any questions or comments concerning this addendum, please call me at (281) 561-3466 or Luke Markham with CRA at (432) 686-0086.

Sincerely,

A handwritten signature in black ink, appearing to read "Matthew P. Hudson", written over a horizontal line.

Matthew P. Hudson

Enclosure: FIGURE 1 – A–A' Transect Map  
FIGURE 2 – A–A' Cross Section

Cc: Patricia Caperton, NMOCD (electronic copy)  
Luke Markham, CRA (cover letter only)

039126 1H07 SLR 042407

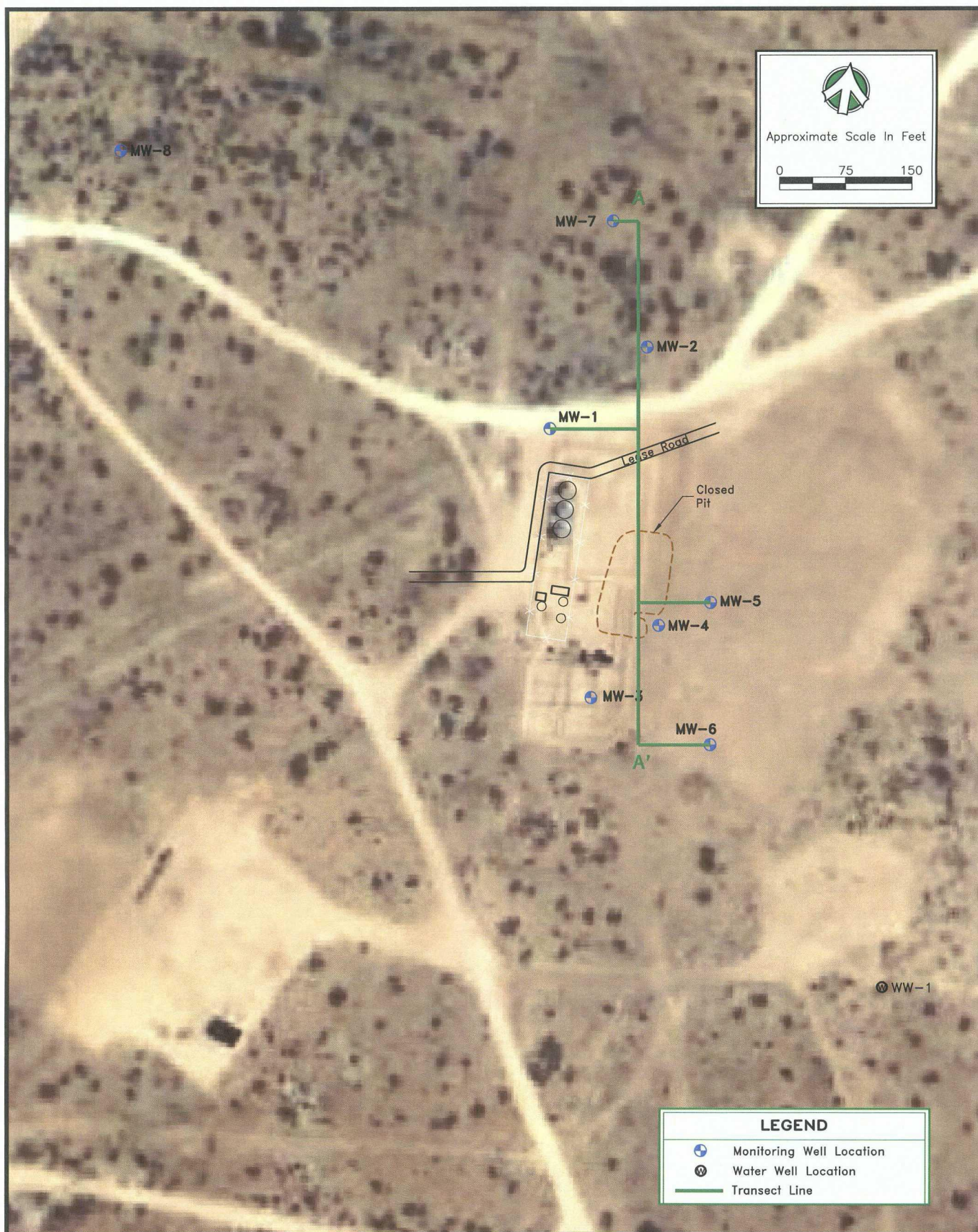

**A - A' TRANSECT MAP**

**CHEVRON ENVIRONMENTAL MANAGEMENT COMPANY  
J. R. PHILLIPS #2 TANK BATTERY, LEA COUNTY, NEW MEXICO**

**JOB No.  
039126**

**FIGURE 1**



039126 1H07 SLR 042407



A - A' CROSS SECTION

CHEVRON ENVIRONMENTAL MANAGEMENT COMPANY  
J. R. PHILLIPS #2 TANK BATTERY, LEA COUNTY, NEW MEXICO

JOB No.  
039126

FIGURE  
2

A' (NORTH)  
A' (SOUTH)

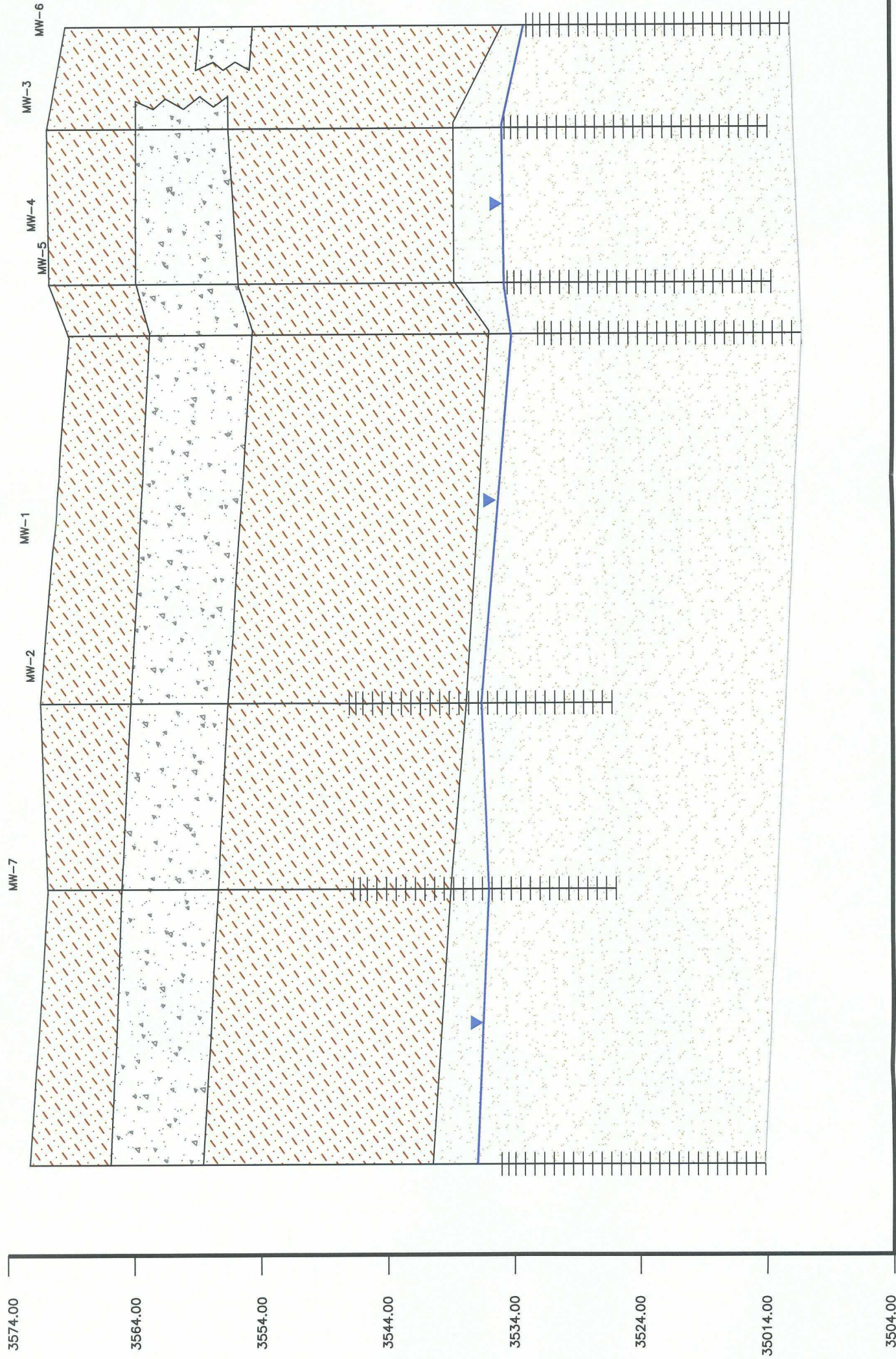

- LEGEND
- Silty Sand
  - Caliche
  - Silty-Clayey Sand
  - Groundwater Elevation (Recorded 5-15-06)