

A. R. KENDRICK

P.O. BOX 516 • AZTEC, NEW MEXICO 87410 • (505) 334-2555

July 12, 1993

Oil Conservation Division
P. O. Box 2088
Santa Fe, New Mexico 87504-2088

Re: Application for Non-Standard Location
P-R-O Management, Inc.
Bolack "J" #1
1450' FSL 1450' FEL Sec. 28-T27N-R11W
Basin Fruitland Coal Gas Pool
San Juan County, New Mexico

Gentlemen:

We, on behalf of P-R-O Management, Inc., hereby make application for approval of the location of their Bolack "J" #1 well to be located 1450' FSL 1450' FEL of Section 28 Township 27 North, Range 11 West, Basin Fruitland Coal Gas Pool, San Juan County, New Mexico.

The reason for the off-pattern location is to utilize an existing wellbore plugged back from a deeper formation.

There is an uneconomical well in the northeast quarter, but it was slim-hole completed with 2-7/8" casing with perforations in the Fruitland Sand above the Fruitland Coal; therefore, fracture stimulation would not be feasible.

We believe that directional drilling should not be required because the well has been drilled and has casing cemented in it.

The distances between wells is within the footage parameters required by Order R-8759.

It is our belief that the information contained in this application is true and correct according to the information available to us.

All offset operators and/or lease owners are being notified by certified mail at this mailing. The Return Receipt Cards will be provided when they are returned.

If further information is needed, please contact us.

Yours very truly,

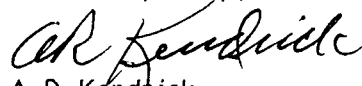
A. R. Kendrick

Enclosures

xc: Offset owners and interested parties as listed on Exhibit G

Index of Exhibits in Application for Non-Standard Location

P-R-O Management

Bolack "J" #1

1450' FSL 1450' FEL Sec. 28-T27N-R11W

Basin Fruitland Coal Gas Pool

San Juan County, New Mexico

The following exhibits are enclosed:

EXHIBIT A: Notice on Intention to Plug Back to Fruitland Coal for test.

EXHIBIT B: Form C-102, Acreage Dedication Plat.

EXHIBIT C: Offset Operators and/or Owners Plat.

EXHIBIT D: Windows Plat showing the location of the subject well.

EXHIBIT E: Well Completion Report, Form 9-330, showing the perforated interval of the Bolack "B" #1 in the Gallegos Fruitland Gas Pool to be from 1620-1638'.

EXHIBIT F: Copy of zone of interest of Induction Electric Log from Bolack "B" #1 well (2 pages).

EXHIBIT G: List of names and addresses of Offset Operators and/or Owners and other interested parties.

UNITED STATES
DEPARTMENT OF THE INTERIOR
BUREAU OF LAND MANAGEMENT

FORM APPROVED
Budget Bureau No. 1004 0135
Expires: March 31, 1993

SUNDRY NOTICES AND REPORTS ON WELLS

Do not use this form for proposals to drill or to deepen or reentry to a different reservoir.
Use "APPLICATION FOR PERMIT—" for such proposals

SUBMIT IN TRIPLICATE

1. Type of Well
☐ Oil Well ☒ Gas Well ☐ Other

2. Name of Operator
PRO MANAGEMENT INC.

3. Address and Telephone No.
C/O DAVE SIMMONS P.O. BOX 48 FARMINGTON, NM 87499

4. Location of Well (Footage, Sec., T., R., M., or Survey Description)

1450' FSL & FEL SEC 28, T27N- R11 W

5. Lease Designation and Serial No.

SF 078872A

6. If Indian, Allottee or Tribe Name

NAVAJO

7. If Unit or CA, Agreement Designation

8. Well Name and No.

BOLACK J

9. API Well No.

1

10. Field and Pool, or Exploratory Area

WEST KUTZ PC

11. County or Parish, State

SAN JUAN

12. CHECK APPROPRIATE BOX(S) TO INDICATE NATURE OF NOTICE, REPORT, OR OTHER DATA

TYPE OF SUBMISSION

- ☒ Notice of Intent
☐ Subsequent Report
☐ Final Abandonment Notice

TYPE OF ACTION

- ☐ Abandonment
☒ Recompletion
☐ Plugging Back
☐ Casing Repair
☐ Altering Casing
☐ Other _____
- ☐ Change of Plans
☐ New Construction
☐ Non-Routine Fracturing
☐ Water Shut-Off
☐ Conversion to Injection
☐ Dispose Water

(Note: Report results of multiple completion on Well Completion or Recompletion Report and Log form.)

13. Describe Proposed or Completed Operations (Clearly state all pertinent details, and give pertinent dates, including estimated date of starting any proposed work. If well is directionally drilled, give subsurface locations and measured and true vertical depths for all markers and zones pertinent to this work.)*

OPERATOR PLANS TO TEMPORARILY ABANDON PICTURE CLIFFS FORMATION BY SETTING A CIBP ABOVE PC PERFORATIONS @ 1870'. THE CASING AND BRIDGE PLUG WILL THEN BE PRESSURE TESTED TO 2000 PSIG. THE BASIN FRUITLAND COAL WILL THEN BE PERFORATED 1811 TO 1860' W/ 32 SHOTS. THE WELL WILL BE SWAB TESTED FOR PRODUCTION FROM FRUITLAND COAL.

RECEIVED
81 MAIL ROOM
DEC 18 1992
RESOURCE AREA
NEW MEXICO

RECEIVED
DEC 18 1992
BLM COAL DIV.
OWB. 3

14. I hereby certify that the foregoing is true and correct

Signed DAVE SIMMONS

Title AGENT

Date 12/18/92

(This space for Federal or State office use)

Approved by _____
Conditions of approval, if any:

Title _____

APPROVED

DEC 18 1992

Title 18 U.S.C. Section 1001, makes it a crime for any person knowingly and willfully to make to any department or agency of the United States any false, fictitious or fraudulent statements or representations as to any matter within its jurisdiction.

*See Instruction on Reverse Side

EXHIBIT A

All distances must be from the outer boundaries of the Section.

Operator PRO MANAGEMENT			Lease BOLACK J		Well No. 1
Unit Letter J	Section 28	Township 27N	Range 11 W	County SAN JUAN	
Actual Footage Location of Well: 1450 feet from the SOUTH line and 1450' feet from the EAST line					
Ground Level Elev. 6314	Producing Formation FRUITLAND COAL		Pool BASIN FRUITLAND COAL		Dedicated Acreage: 320

1. Outline the acreage dedicated to the subject well by colored pencil or hatchure marks on the plat below.
2. If more than one lease is dedicated to the well, outline each and identify the ownership thereof (both as to working interest and royalty).
3. If more than one lease of different ownership is dedicated to the well, have the interests of all owners been consolidated by communitization, unitization, force-pooling, etc?

☐ Yes ☐ No If answer is "yes," type of consolidation _____

If answer is "no," list the owners and tract descriptions which have actually been consolidated. (Use reverse side of this form if necessary.) _____

No allowable will be assigned to the well until all interests have been consolidated (by communitization, unitization, forced-pooling, or otherwise) or until a non-standard unit, eliminating such interests, has been approved by the Division.

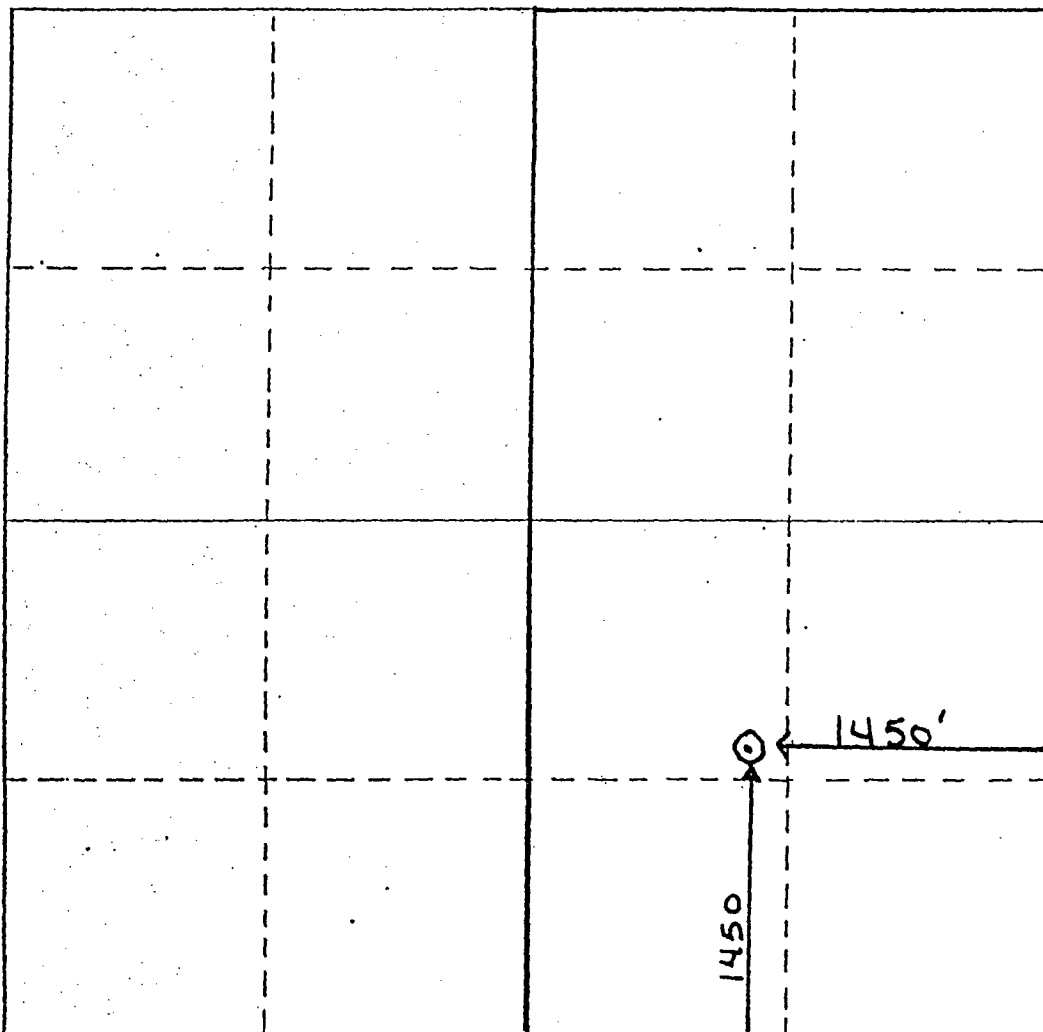

I hereby certify that the information contained herein is true and complete to the best of my knowledge and belief.

Name

R.D. SIMMONS

Position

AGENT

Company

PRO MANAGEMENT INC

Date

1/3/93

I hereby certify that the well location shown on this plat was plotted from field notes of actual surveys made by me or under my supervision, and that the same is true and correct to the best of my knowledge and belief.

Date Surveyed

Registered Professional Engineer and/or Land Surveyor

Cert

EXHIBIT B

0 330 660 990 1320 1650 1980 2310 2640 2970 3300 3630 3960 4290 4620 4950 5280 5610 5940 6270 6600

OFFSET OPERATORS and/or OWNERS

P-R-O Management, Inc.
 Bolack "J" # 1
 1450' FSL 1450' FEL, 28-T27N-R11W
 Basin Fruitland Coal Gas Pool

R 11 W

<p>SF-080382-A Marathon Oil Co.</p> <p>#1 *</p> <p>Schwerdtfeger 21</p>	<p>SF-078872-A Marathon Oil Co.</p> <p>Bolack</p>	<p>SF-078089 Bonneville Fuels Corp.</p> <p>#32 *</p> <p>Scott E Federal 22</p>
<p>SF-080832 Southland Royalty Co.</p>	<p>P-R-O Management, Inc.</p> <p>#1 * Fs</p> <p>Bolack "B"</p>	<p>SF-078092 Meridian Oil, Inc.</p> <p>Douthit Federal</p>
<p>SF-080832-A Marathon Oil Co. Meridian Oil, Inc.</p>	<p>#1 *</p> <p>Bolack "J"</p>	<p>SF-078092 Meridian Oil, Inc.</p> <p>* #2</p> <p>Douthit "C" Federal</p>
<p>SF-078896 Louis Dreyfus Gas Marathon Oil Co.</p>	<p>SF-078896 Louis Dreyfus Gas</p> <p>#42 *</p> <p>Federal 33</p>	<p>SF-078092 Louis Dreyfus Gas Marathon Oil Co. Meridian Oil, Inc.</p>

T
27
N

WINDOWS PLAT

OFF-PATTERN LOCATION

P-R-0 Management
Bolack "J" #1
1450' FSL 1450' FEL-T27N-R11W
Basin Fruitland Coal Gas Pool

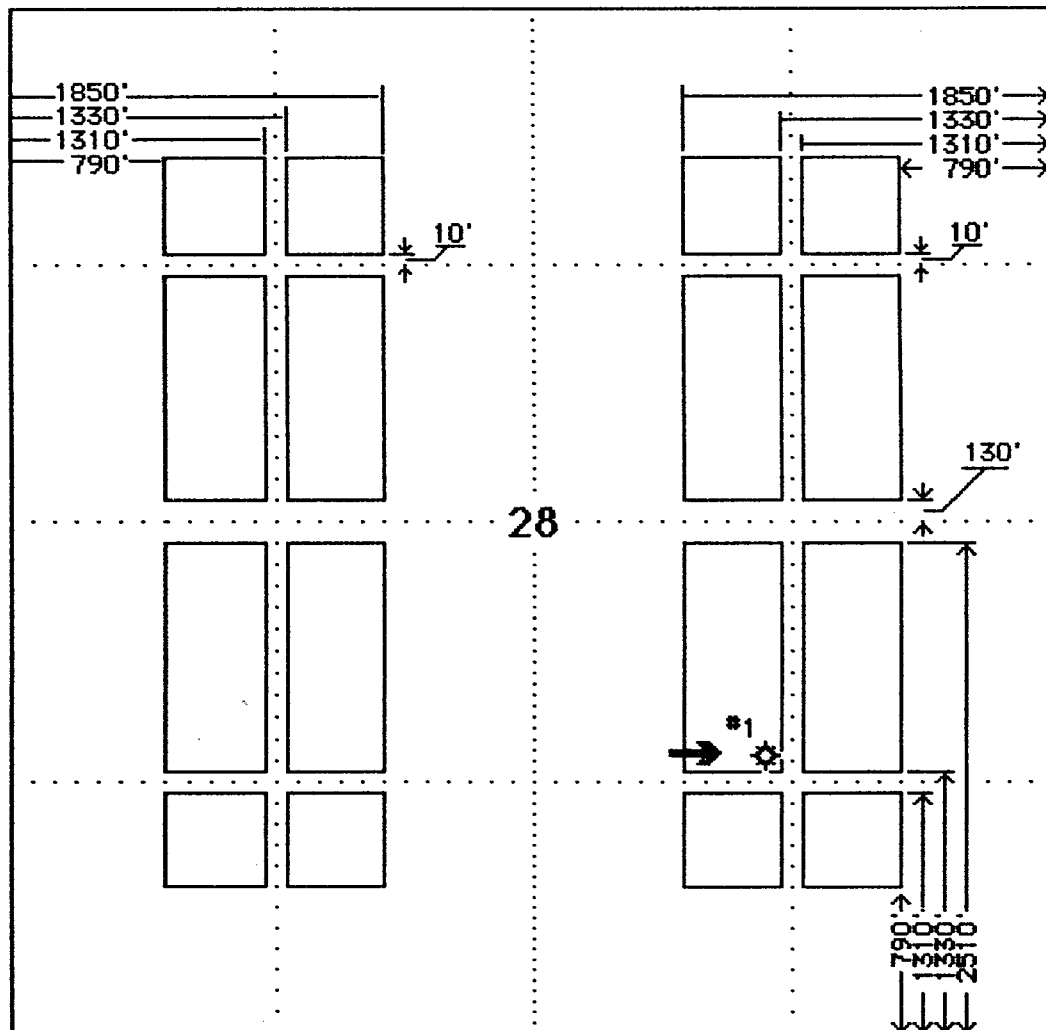

UNITED STATES
DEPARTMENT OF THE INTERIOR
GEOLOGICAL SURVEY

SUBMIT IN DUPLICATE*

(See other instructions on reverse side)

Form approved.
Budget Bureau No. 42-R355.5.

WELL COMPLETION OR RECOMPLETION REPORT AND LOG*

1a. TYPE OF WELL:		OIL WELL <input type="checkbox"/>	GAS WELL <input checked="" type="checkbox"/>	DRY <input type="checkbox"/>	Other _____		
b. TYPE OF COMPLETION:		NEW WELL <input checked="" type="checkbox"/>	WORK OVER <input type="checkbox"/>	DEEP-EN <input type="checkbox"/>	PLUG BACK <input type="checkbox"/>	DIFF. REVR. <input type="checkbox"/>	Other _____
2. NAME OF OPERATOR Oklahoma Oil Company						5. LEASE DESIGNATION AND SERIAL NO. SF 078872A	
3. ADDRESS OF OPERATOR 1120 One Energy Square, Dallas, Texas 75206						6. IF INDIAN, ALLOTTEE OR TRIBE NAME	
4. LOCATION OF WELL (Report location clearly and in accordance with any State requirements)* At surface 1190' FNL & 1550' FEL At top prod. interval reported below Same At total depth Same						7. UNIT AGREEMENT NAME	
14. PERMIT NO.						8. WELL NO. 1	
DATE ISSUED						9. FARM OR LEASE NAME Belack B	
15. DATE SPUDDED 8-9-78						10. FIELD AND POOL, OR WILDCAT West Kutz Fruitland	
16. DATE T.D. REACHED 8-14-78						11. SEC., T., R., M., OR BLOCK AND SURVEY OR AREA Sec. 28, T27N, R11W	
17. DATE COMPL. (Ready to prod.) 8-18-78						12. COUNTY OR PARISH San Juan	
18. ELEVATIONS (DF, RKB, RT, GR, ETC.)* 6308 n.l.						13. STATE New Mexico	
20. TOTAL DEPTH, MD & TVD 1990'		21. PLUG, BACK T.D., MD & TVD 1866'		22. IF MULTIPLE COMPL., HOW MANY*		19. ELEV. CASINGHEAD 6309'	
23. INTERVALS DRILLED BY ROTARY TOOLS 0-1990						CABLE TOOLS	
24. PRODUCING INTERVAL(S), OF THIS COMPLETION—TOP, BOTTOM, NAME (MD AND TVD)* 1620-38 Fruitland						25. WAS DIRECTIONAL SURVEY MADE Yes	
26. TYPE ELECTRIC AND OTHER LOGS RUN IES, SP, FDC-CNL, GR, Caliper						27. WAS WELL CORED No	
28. CASING RECORD (Report all strings set in well)							
CASINO SIZE		WEIGHT, LB./FT.		DEPTH SET (MD)		HOLE SIZE	
7"		20		41		8 3/4	
2 7/8		6.5		1889		4 3/4	
						35 Sk. Class "B" + 28 CaCl ₂	
						75 Sk. 65-35 Poe 12% gel	
						followed by 100 Class B+	
						0.75% CFR-2 + 12 1/2 lb. Gilsomite	
29. LINER RECORD							
SIZE		TOP (MD)		BOTTOM (MD)		SACKS CEMENT*	
NA							
30. TUBING RECORD							
SIZE		DEPTH SET (MD)		PACKER SET (MD)			
NA							
31. PERFORATION RECORD (Interval, size and number)				32. ACID, SHOT, FRACTURE, CEMENT SQUEEZE, ETC.			
I. D.		Number		DEPTH INTERVAL (MD)		AMOUNT AND KIND OF MATERIAL USED	
1620-24		0.4"		8		500 Gal. "Gas Well Acid"	
1630-28		0.4"		16			
33. PRODUCTION							
DATE FIRST PRODUCTION 8-18-78		PRODUCTION METHOD (Flowing, gas lift, pumping—size and type of pump) Flowing				WELL STATUS (Producing or shut-in) Shut in	
DATE OF TEST 9-2-78		HOURS TESTED 3		CHOKE SIZE 3/4		PROD'N. FOR TEST PERIOD →	
FLOW, TUBING PRESS.		CASING PRESSURE 5 psi		CALCULATED 24-HOUR RATE →		OIL—BBL. 243	
						GAS—MCF. 1578	
						WATER—BBL.	
						OIL GRAVITY-API (CORR.)	
34. DISPOSITION OF GAS (Sold, used for fuel, vented, etc.) Vented						TEST WITNESSED BY C. D. Moore	
35. LIST OF ATTACHMENTS							
36. I hereby certify that the foregoing and attached information is complete and correct as determined from all available records							
SIGNED John Alexander		TITLE Agent				DATE 8-19-78	

*(See Instructions and Spaces for Additional Data on Reverse Side)

EXHIBIT E

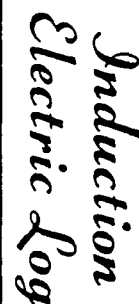

WITNESSED BY	DALEXANDER
--------------	------------

CONDUCTIVITY: 1000

BONNEVILLE FUELS CORPORATION

1660 Lincoln Street, Suite 1800
Denver, Colorado 80202

OIL CONSERVATION DIVISION
RECEIVED

'93 JUL 26 AM 9 47

New Mexico Oil Conservation Division
P.O. Box 2088
Santa Fe, New Mexico 87504-2088

Re: Waiver of Objection
Application for Non-Standard Location
P-R-O Management, Inc.
Bolack "J" #1
1450' FSL 1450' FEL of section 28, T27N, R11W

Gentlemen:

We, the Bonneville Fuels Corporation, as an offset operator hereby waive objection to the subject application.

Yours very truly,

 **BONNEVILLE FUELS CORPORATION**

By 

Date 7-20-93

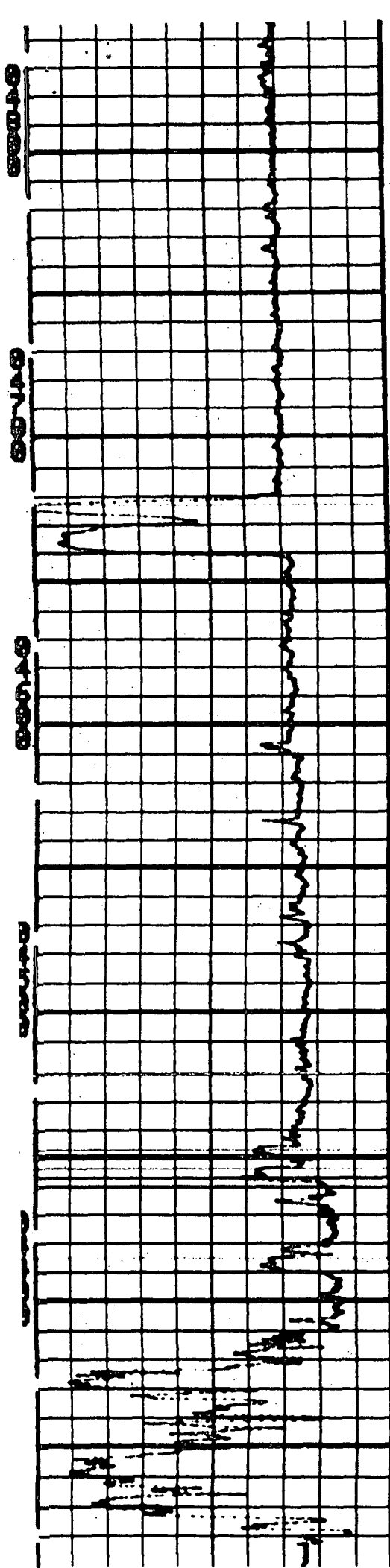

1500

1600

Sand

1700

1800

Coal

1900

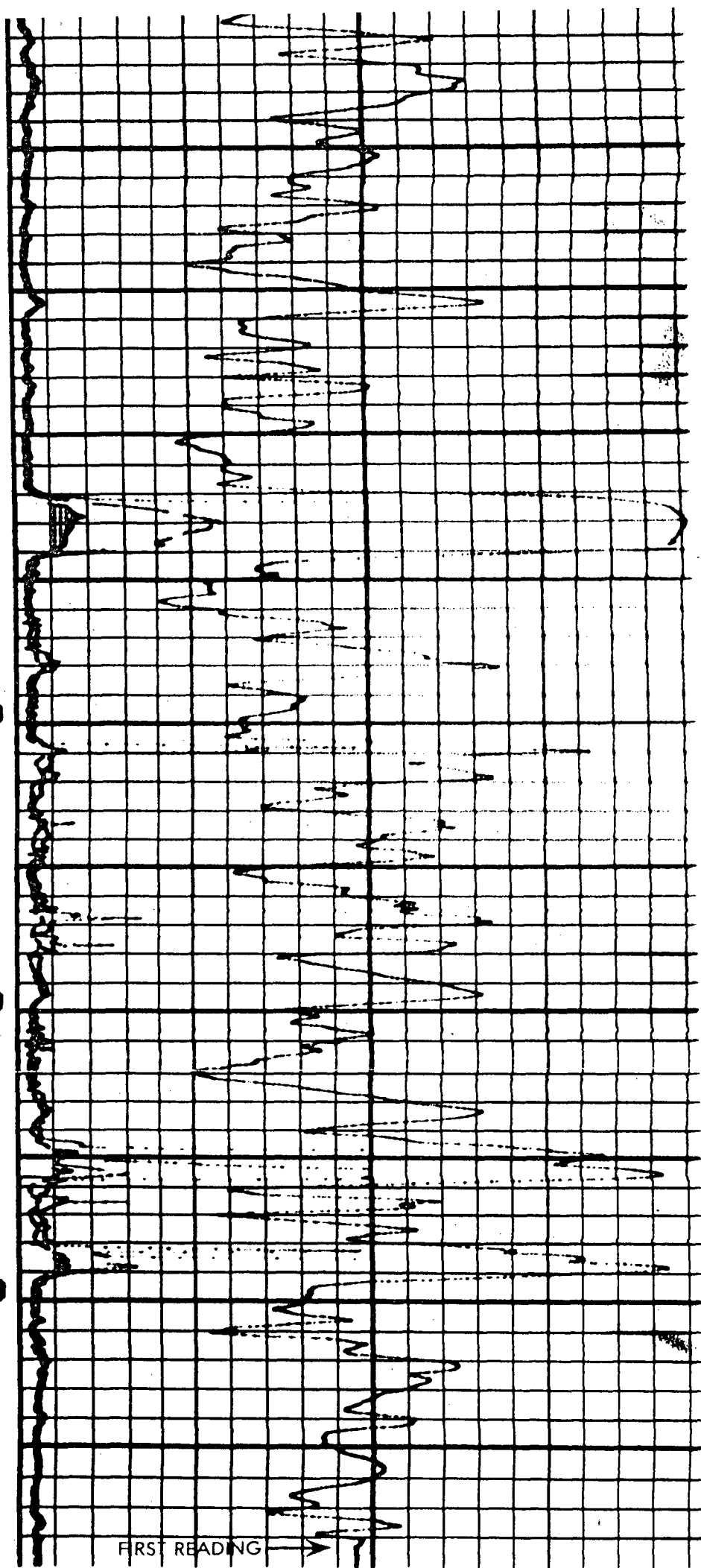

FIRST READING

**LIST OF OFFSET OPERATORS, OWNERS,
and OTHER INTERESTED PARTIES**

P-R-O Management, Inc.

Bolack "J" #1

1450' FSL 1450' FEL, Sec. 28-T27N-R11W

Lease No. SF-078872-A

Basin Fruitland Coal Gas Pool

San Juan County, New Mexico

Bonneville Fuels Corporation •

1660 Lincoln Street, Suite 1800

Denver, Colorado 80202

Louis Dreyfus Natural Gas Corporation •

14000 Quail Springs Parkway, Suite 600

Oklahoma City, Oklahoma 73134

Marathon Oil Company •

P.O. Box 552

Midland, Texas 79702

Meridian Oil, Inc. •

P.O. Box 4289

Farmington, New Mexico 87499-4289

Southland Royalty Company •

P.O. Box 4289

Farmington, New Mexico 87499-4289

Bureau of Land Management

1235 La Plata Highway

Farmington, New Mexico 87401

Oil Conservation Division

1000 Rio Brazos Road

Aztec, New Mexico 87410

• Notified by Certified Mail, Return Receipt Requested.

EXHIBIT G

SOUTHLAND ROYALTY COMPANY

P.O. Box 4289
Farmington, New Mexico 87499-4289

OIL CONSERVATION DIVISION
RECEIVED

'93 AUG 10 AM 8 59

New Mexico Oil Conservation Division
P.O. Box 2088
Santa Fe, New Mexico 87504-2088

Re: Waiver of Objection
Application for Non-Standard Location
P-R-O Management, Inc.
Bolack "J" #1
1450' FSL 1450' FEL of section 28, T27N, R11W

NSL-3290

Gentlemen:

We, the Southland Royalty Company, as an offset owner hereby waive objection to the subject application.

Yours very truly,

SOUTHLAND ROYALTY COMPANY

By John F. Zait
Date July 29, 1993

OIL CONSERVATION DIVISION
RECEIVED

'93 AUG 10 AM 8 59

MERIDIAN OIL, INC.

P.O. Box 4289
Farmington, New Mexico 87499-4289

New Mexico Oil Conservation Division
P.O. Box 2088
Santa Fe, New Mexico 87504-2088

Re: Waiver of Objection
Application for Non-Standard Location
P-R-O Management, Inc.
Bolack "J" #1
1450' FSL 1450' FEL of section 28, T27N, R11W

NSL-3290

Gentlemen:

We, the Meridian Oil, Inc., as an offset operator hereby waive objection to the subject application.

Yours very truly,

MERIDIAN OIL, INC.

By John F. Zet
Date July 29, 1993

A. R. KENDRICK

P.O. BOX 516 • AZTEC, NEW MEXICO 87410 • (505) 334-2555

July 19, 1993

OIL CONSERVATION
RECEIVED
'93 JUL 22 AM

Oil Conservation Division
P. O. Box 2088
Santa Fe, New Mexico 87504-2088

Re: Application for Non-Standard Location

P-R-O Management, Inc.

Bolack "J" #1

J-28-T27N-R11W

San Juan, New Mexico

Gentlemen:

Enclosed are the green "Return Receipt" cards showing the receipt of copies of the subject application by the Bonneville Fuels Corporation, Louis Dreyfus Natural Gas Corporation, Marathon Oil Company, Meridian Oil Inc. and Southland Royalty Company.

If further information is needed, please contact us.

Yours very truly,

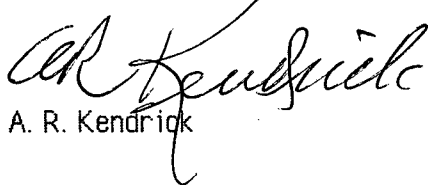

A. R. Kendrick

Enclosures

Is your RETURN ADDRESS completed on the reverse side?

SENDER:

- Complete items 1 and/or 2 for additional services.
- Complete items 3, and 4a & b.
- Print your name and address on the reverse of this form so that we can return this card to you.
- Attach this form to the front of the mailpiece, or on the back if space does not permit.
- Write "Return Receipt Requested" on the mailpiece below the article number.
- The Return Receipt will show to whom the article was delivered and the date delivered.

I also wish to receive the following services (for an extra fee):

1. ☐ Addressee's Address

2. ☐ Restricted Delivery

Consult postmaster for fee.

3. Article Addressed to:
Bonneville Fuels Corp.
1660 Lincoln St. Ste 1800
Denver, CO 80202

4a. Article Number
P 987 893 659

4b. Service Type
☐ Registered ☐ Insured
☒ Certified ☐ COD
☐ Express Mail ☐ Return Receipt for Merchandise

7. Date of Delivery
JUL 16

5. Signature (Addressee)

6. Signature (Agent)
Donna A. Lach

8. Addressee's Address (Only if requested and fee is paid)

PS Form 3811, December 1991 U.S. GPO: 1992-323-402 DOMESTIC RETURN RECEIPT

Thank you for using Return Receipt Service.

Is your RETURN ADDRESS completed on the reverse side?

SENDER:

- Complete items 1 and/or 2 for additional services.
- Complete items 3, and 4a & b.
- Print your name and address on the reverse of this form so that we can return this card to you.
- Attach this form to the front of the mailpiece, or on the back if space does not permit.
- Write "Return Receipt Requested" on the mailpiece below the article number.
- The Return Receipt will show to whom the article was delivered and the date delivered.

I also wish to receive the following services (for an extra fee):

1. ☐ Addressee's Address

2. ☐ Restricted Delivery

Consult postmaster for fee.

3. Article Addressed to:
Louis Dreyfus Nat. Gas Corp.
14000 Quail Spr Pkwy. Ste
Oklahoma City OK 73134

4a. Article Number
P 987 893 660

4b. Service Type
☐ Registered ☐ Insured
☒ Certified ☐ COD
☐ Express Mail ☐ Return Receipt for Merchandise

7. Date of Delivery
7-14

5. Signature (Addressee)

6. Signature (Agent)
[Signature]

8. Addressee's Address (Only if requested and fee is paid)

PS Form 3811, December 1991 U.S. GPO: 1992-323-402 DOMESTIC RETURN RECEIPT

Thank you for using Return Receipt Service.

Is your RETURN ADDRESS completed on the reverse side?

SENDER:

- Complete items 1 and/or 2 for additional services.
- Complete items 3, and 4a & b.
- Print your name and address on the reverse of this form so that we can return this card to you.
- Attach this form to the front of the mailpiece, or on the back if space does not permit.
- Write "Return Receipt Requested" on the mailpiece below the article number.
- The Return Receipt will show to whom the article was delivered and the date delivered.

I also wish to receive the following services (for an extra fee):

1. ☐ Addressee's Address

2. ☐ Restricted Delivery

Consult postmaster for fee.

3. Article Addressed to:
Marathon Oil Company
P. O. Box 552
Midland, TX 79702

4a. Article Number
P 987 893 661

4b. Service Type
☐ Registered ☐ Insured
☒ Certified ☐ COD
☐ Express Mail ☐ Return Receipt for Merchandise

7. Date of Delivery

5. Signature (Addressee)

6. Signature (Agent)
[Signature]

8. Addressee's Address (Only if requested and fee is paid)

PS Form 3811, December 1991 U.S. GPO: 1992-323-402 DOMESTIC RETURN RECEIPT

Thank you for using Return Receipt Service.

Is your RETURN ADDRESS completed on the reverse side?

SENDER:

- Complete items 1 and/or 2 for additional services.
- Complete items 3, and 4a & b.
- Print your name and address on the reverse of this form so that we can return this card to you.
- Attach this form to the front of the mailpiece, or on the back if space does not permit.
- Write "Return Receipt Requested" on the mailpiece below the article number.
- The Return Receipt will show to whom the article was delivered and the date delivered.

I also wish to receive the following services (for an extra fee):

1. ☐ Addressee's Address

2. ☐ Restricted Delivery

Consult postmaster for fee.

3. Article Addressed to:
Meridian Oil, Inc.
P. O. Box 4289
Farmington NM 87499

4a. Article Number
P 987 893 662

4b. Service Type
☐ Registered ☐ Insured
☒ Certified ☐ COD
☐ Express Mail ☐ Return Receipt for Merchandise

7. Date of Delivery
7-13-93

5. Signature (Addressee)

6. Signature (Agent)
John Daniels

8. Addressee's Address (Only if requested and fee is paid)

PS Form 3811, December 1991 U.S. GPO: 1992-323-402 DOMESTIC RETURN RECEIPT

Thank you for using Return Receipt Service.

Is your RETURN ADDRESS completed on the reverse side?

SENDER:

- Complete items 1 and/or 2 for additional services.
- Complete items 3, and 4a & b.
- Print your name and address on the reverse of this form so that we can return this card to you.
- Attach this form to the front of the mailpiece, or on the back if space does not permit.
- Write "Return Receipt Requested" on the mailpiece below the article number.
- The Return Receipt will show to whom the article was delivered and the date delivered.

I also wish to receive the following services (for an extra fee):

1. ☐ Addressee's Address

2. ☐ Restricted Delivery

Consult postmaster for fee.

3. Article Addressed to:
Southland Royalty Co.
P. O. Box 4289
Farmington NM 87499

4a. Article Number
P 987 893 663

4b. Service Type
☐ Registered ☐ Insured
☒ Certified ☐ COD
☐ Express Mail ☐ Return Receipt for Merchandise

7. Date of Delivery
7-13-93

5. Signature (Addressee)

6. Signature (Agent)
[Signature]

8. Addressee's Address (Only if requested and fee is paid)

PS Form 3811, December 1991 U.S. GPO: 1992-323-402 DOMESTIC RETURN RECEIPT

Thank you for using Return Receipt Service.



STATE OF NEW MEXICO
OIL CONSERVATION DIVISION
ENERGY, MINERALS and NATURAL RESOURCES DEPARTMENT
OIL CONSERVATION DIVISION
AZTEC DISTRICT OFFICE

'93 JUL 16 AM 8 46

1000 RIO BRAZOS ROAD
AZTEC, NEW MEXICO 87410
(505) 334-6178

Date: 7-14-93

Attn: Mike Stogren

Oil Conservation Division
P.O. Box 2088
Santa Fe, NM 87504-2088

RE: Proposed MC _____
Proposed NSL X _____
Proposed WFX _____
Proposed NSP _____

Proposed DHC _____
Proposed SWD _____
Proposed PMX _____
Proposed DD _____

Gentlemen:

I have examined the application received on 7-12-93
for the P-R-O MANAGEMENT, INC. BOLACK 'J' #1
OPERATOR LEASE & WELL NO.

J-28-27N-11W and my recommendations are as follows:
UL-S-T-R

Approve

Yours truly,

Ernie Bush