

WILLIAMS PRODUCTION COMPANY
ONE OF THE WILLIAMS COMPANIES, INC.

NSL

6/2/97

OIL CONSERVATION DIVISION
RECEIVED

97 MAR 12 AM 8-52

April 30, 1997

New Mexico Oil & Gas Conservation Commission
P.O. Box 2088
State Land Office Building
Santa Fe, New Mexico 87504

Attention: Mike Stogner
Chief Hearing Examiner/Engineer

Re: Application for Unorthodox Location
Rosa Unit #132 (Dakota): Sec 22, T31N, R5W

see NSL-3293-A

Dear Mr. Stogner:

Williams Production Company is requesting administrative approval to recompleate this well which is located in an unorthodox location.

The proposed well: *Rosa Unit #132*, located 640' FSL, 950' FWL (Unit M), Section 22, T31N, R5W, Rio Arriba Co., New Mexico. The proposal is to recompleate this plugged Dakota wellbore to the Mesaverde formation (see attached wellbore diagram).

This well was drilled in an approved unorthodox location to the Dakota formation by Amoco Production Company in 1993. After testing, Amoco plugged the Dakota formation. Williams Production Company as Rosa Unit operator, is now the operator of this wellbore. Williams Production Company propose to utilize the existing wellbore to reduce surface impact and minimize impact on heritage resources.

The offset acreage lies within the boundaries of the Rosa Unit. As Unit operator, WPX does not oppose the unorthodox locations.

If you have any questions, please call me at (918) 561-6250. Thank you for your help.

Sincerely,

Sterg Katirgis
Sr. Engineer

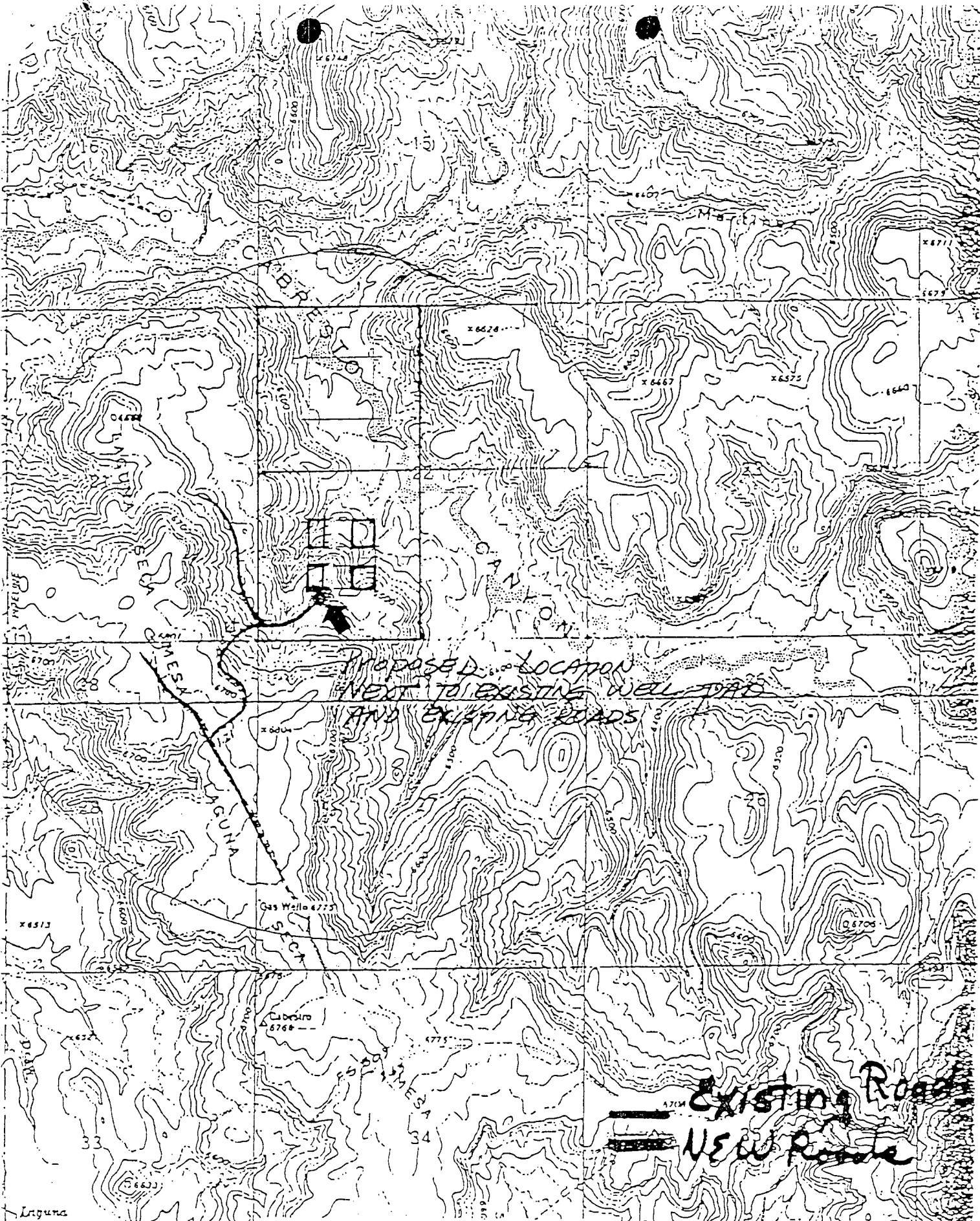

WILLIAMS PRODUCTION COMPANY
640' F/SL 930' F/WL
SEC. 22, T31N, R5W, NMPM
RIO ARRIBA COUNTY, NM

OPERATOR CERTIFICATION

I hereby certify that the information contained herein is true and complete to the best of my knowledge and belief.

Signature

Susan Griguhn

Printed Name

Clerk

Title

April 30, 1997

Date

18. SURVEYOR CERTIFICATION

I hereby certify that the well location shown on this plat was plotted from field notes of actual surveys made by me or under my supervision, and that the same is true and correct to the best of my knowledge and belief.

Date Surveyed

Signature & Seal of Professional Surveyor

Certification No. _____

WELLBORE DIAGRAM

ROSA UNIT #132

640' FSL 950' FWL
22-31N-5W
Rio Arriba co.

EL: 6528' 14'KB

Complete Wellhead

17-1/2" hole
13-3/8", 61#, J-55, ST&C @ 407'
Cmt w/ 560 sx cl "B"

DV tool @ 3094'

Nacimiento	1636
Ojo Alamo	2697
Kirtland	2804
Fruitland	3120
Pictured Cliffs	3390
Lewis	3790
Cliff House	5330
Menefee	5662
Point Lookout	5857
Mancos	6187
Gallup	6750
Greenhorn	
Dakota	8073
Morrison	

12-1/4" hole
9-5/8", 36#, J-55, LT&C @ 4264'
Cmt 1st stage w/ 520 sx cl "B"
Cmt 2nd stage w/ 1310 sx cl "B"
TOC circ to surface

DV tool @ 5151'

TOC @ 7811'

Dakota P&A'd w/ 100 sx cmt
10-6-93

8-3/4" hole
7", 23#, J-55 @ 8053'
Cmt 1st stage w/ 673 sx cl "B"
Cmt 2nd stage w/ 673 sx cl "B"
TOC @ 1300' (TS)

10-29-96 SGK

6-1/4" hole
TD = 8376'

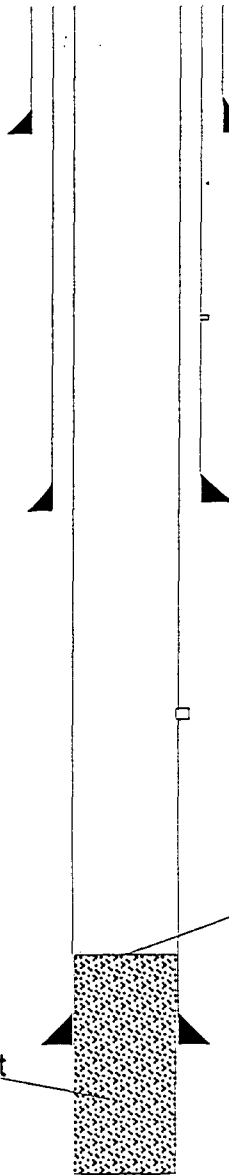

CMD :
OG5SECT

ONGARD
INQUIRE LAND BY SECTION

05/20/97 07:52:09
OGOMES -EMF4
PAGE NO: 1

Sec : 22 Twp : 31N Rng : 05W Section Type : NORMAL

D 40.00 Federal owned U	C 40.00 Federal owned U	B 40.00 Federal owned U	A 40.00 Federal owned U A
E 40.00 Federal owned U	F 40.00 Federal owned U	G 40.00 Federal owned U	H 40.00 Federal owned U

PF01 HELP
PF07 BKWD

PF02
PF08 FWD

PF03 EXIT
PF09 PRINT

PF04 GoTo
PF10 SDIV

PF05
PF11

PF06
PF12

CMD :
OG5SECT

ONGARD
INQUIRE LAND BY SECTION

05/20/97 07:52:14
OGOMES -EMF4
PAGE NO: 2

Sec : 22 Twp : 31N Rng : 05W Section Type : NORMAL

L 40.00 Federal owned U	K 40.00 Federal owned U	J 40.00 Federal owned U	I 40.00 Federal owned U
M 40.00 Federal owned U A A	N 40.00 Federal owned U	O 40.00 Federal owned U	P 40.00 Federal owned U

PF01 HELP	PF02	PF03 EXIT	PF04 GoTo	PF05	PF06
PF07 BKWD	PF08 FWD	PF09 PRINT	PF10 SDIV	PF11	PF12



STATE OF NEW MEXICO

ENERGY, MINERALS AND NATURAL RESOURCES DEPARTMENT

OIL CONSERVATION DIVISION



BRUCE KING
GOVERNOR

ANITA LOCKWOOD
CABINET SECRETARY

August 10, 1993

POST OFFICE BOX 2088
STATE LAND OFFICE BUILDING
SANTA FE, NEW MEXICO 87504
(505) 827-5800

Amoco Production Company
P.O. Box 800
Denver, CO 80201

Attention: J.W. Hawkins

Administrative Order NSL-3293

Dear Mr. Hawkins:

Reference is made to your application dated July 9, 1993 for a non-standard gas well location for your Rosa Unit Well No. 132 to be drilled 640 feet from the South line and 950 feet from the West line (Unit M) of Section 22, Township 31 North, Range 5 West, NMPM, Basin Dakota Pool, Rio Arriba County, New Mexico. The W/2 of said Section 22 shall be dedicated to the well forming a standard 320-acre gas spacing and proration unit.

By the authority granted me under the provisions of Rule 2(c) of the Special Rules and Regulations for the Basin Dakota Pool as promulgated by Division Order No. R-8170, as amended, the above-described unorthodox gas well location is hereby approved.

Sincerely,

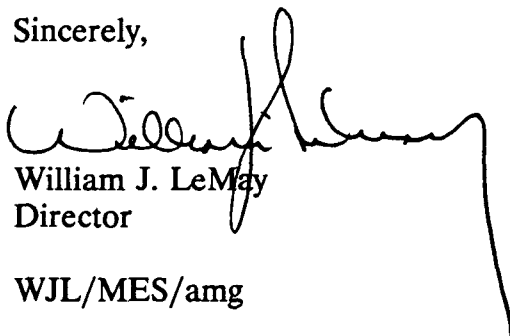

William J. LeMay
Director

WJL/MES/amg

cc: Oil Conservation Division - Aztec
US Bureau of Land Management - Farmington
US Forest Service - Blanco