

Copy sent to E. Busch



PHILLIPS PETROLEUM COMPANY

FARMINGTON, NEW MEXICO 87401
5525 HWY. 64 NBU 3004

OIL CONSERVATION DIVISION
RECEIVED

'93 AUG 10 AM 9 01

August 5, 1993

Mr. William J. LeMay
New Mexico Oil Conservation Division
P. O. Box 2088
Santa Fe, New Mexico 87501

Re: Unorthodox Well Location
1378' FSL & 273' FWL (W/2)
Section 25-T30N-R5W
Rio Arriba County, New Mexico
GF-5397

Dear Mr. LeMay:

Phillips Petroleum Company hereby requests administrative approval for an unorthodox well location for its San Juan Unit 30-5 #251. This request for unorthodox location is designed to allow Phillips to move from an unstable, steep hillside at standard location to level and stable terrain. The Unit boundary of the Phillips operated unit is noted (red) on the topo map in relationship to the acreage which will be dedicated to this well (blue), thus evidencing the fact that this is an internal location to the Unit.

A copy of the C-102 and the BLM permit request are enclosed in addition to the aforementioned topo map. If any additional information is required, please advise.

Very truly yours,

PHILLIPS PETROLEUM COMPANY

W. Frank Hulse, III
W. Frank Hulse, III
Land Specialist, CPL
San Juan Basin
(505) 599-3458

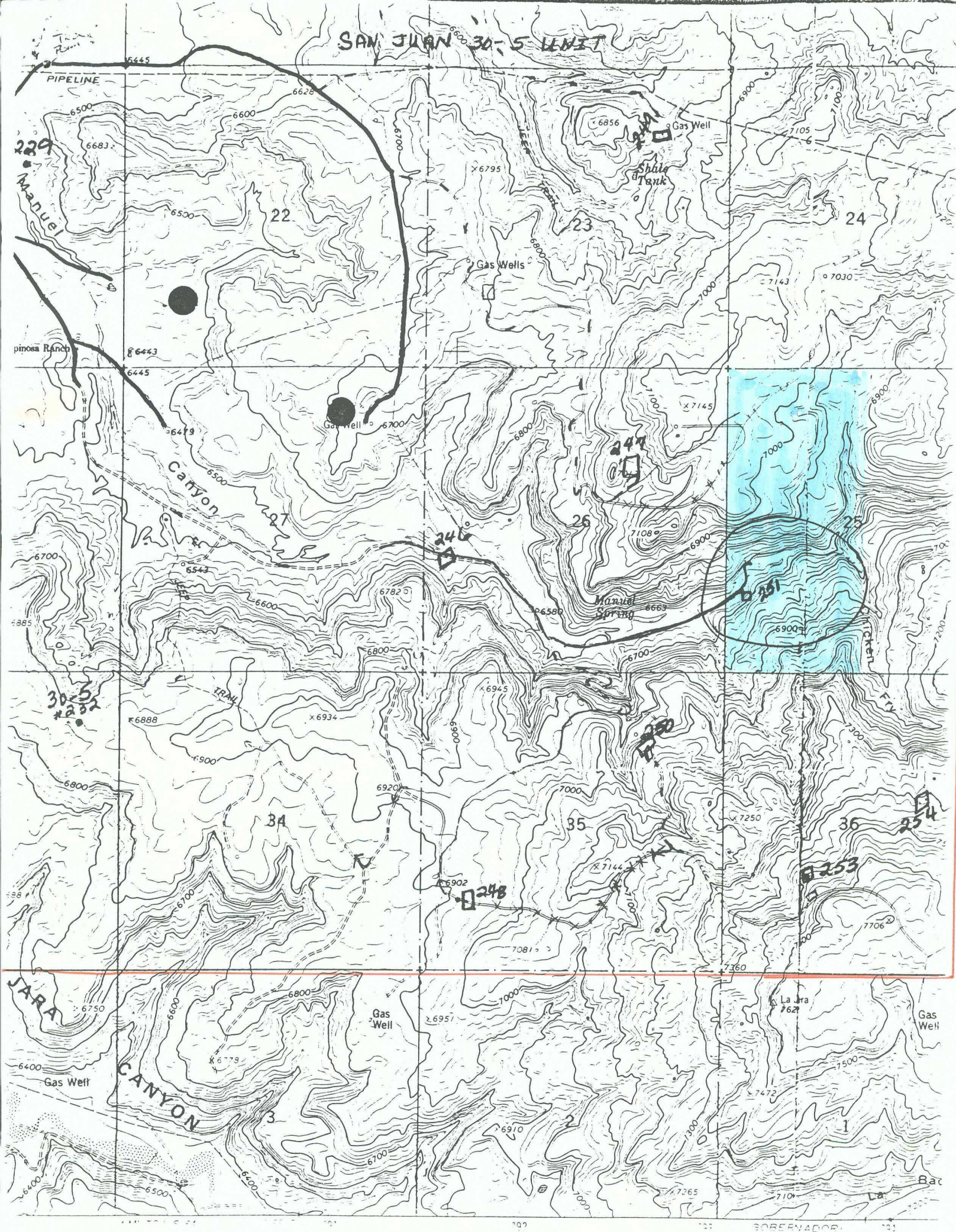

UNITED STATES
DEPARTMENT OF THE INTERIOR
BUREAU OF LAND MANAGEMENT

APPLICATION FOR PERMIT TO DRILL OR DEEPEN

1a. TYPE OF WORK

DRILL ☒

DEEPEN ☐

b. TYPE OF WELL

OIL
WELL ☐

GAS
WELL ☒

OTHER

SINGLE
ZONE ☐

MULTIPLE
ZONE ☐

2. NAME OF OPERATOR

Phillips Petroleum Company

Attn: Patsy Clugston
(505) 599-3454

3. ADDRESS AND TELEPHONE NO.

5525 Hwy. 64, NBU 3004, Farmington, New Mexico 87401

4. LOCATION OF WELL (Report location clearly and in accordance with any State requirements.)*

At surface

Unit L, 1378' FSL & 273' FWL

At proposed prod. zone
Same as Above

14. DISTANCE IN MILES AND DIRECTION FROM NEAREST TOWN OR POST OFFICE*

25 Miles East of Blanco

10. DISTANCE FROM PROPOSED*

LOCATION TO NEAREST
PROPERTY OR LEASE LINE, FT.
(Also to nearest drlg. unit line, if any)

16. NO. OF ACRES IN LEASE

1080 Acres

17. NO. OF ACRES ASSIGNED
TO THIS WELL

320 W/2

18. DISTANCE FROM PROPOSED LOCATION*
TO NEAREST WELL, DRILLING, COMPLETED,
OR APPLIED FOR, ON THIS LEASE, FT.

19. PROPOSED DEPTH

3350'

20. ROTARY OR CABLE TOOLS

Rotary

21. ELEVATIONS (Show whether DF, RT, GR, etc.)

6647' (GL Unprepared)

22. APPROX. DATE WORK WILL START*

Upon Approval

23.

PROPOSED CASING AND CEMENTING PROGRAM

SIZE OF HOLE	GRADE SIZE OF CASING	WEIGHT PER FOOT	SETTING DEPTH	QUANTITY OF CEMENT
12-1/4"	9-5/8"	36#, J-55	250'	175.5 cu ft. Circ. to Surface
8-3/4"	7"	23#, J-55	3240'	1443 cu ft. Circ to Surface
6-1/8"	5-1/2"	15.5# or 23#	3160'-3350'	*

* If the coal is cleated a 5-1/2", 23#, P110 liner will be run in the open hole without being cemented.

* If the coal is not cleated a 5-1/2", 15.5#, K-55 liner will be run, cemented with 100 sx cement and the well fractured.

Mud Program and BOP Equipment: See Attached

IN ABOVE SPACE DESCRIBE PROPOSED PROGRAM: If proposal is to deepen, give data on present productive zone and proposed new productive zone. If proposal is to drill or deepen directionally, give pertinent data on subsurface locations and measured and true vertical depths. Give blowout preventer program, if any.

24.

SIGNED

Ed Hasely

Ed Hasely -

TITLE Environmental Engineer

DATE July 30, 1993

(This space for Federal or State office use)

PERMIT NO.

APPROVAL DATE

Application approval does not warrant or certify that the applicant holds legal or equitable title to those rights in the subject lease which would entitle the applicant to conduct operations thereon.
CONDITIONS OF APPROVAL, IF ANY:

APPROVED BY

TITLE

DATE

*See Instructions On Reverse Side

Submit to Appropriate
District Office
State Lease - 4 copies
Fee Lease - 3 copies

State of New Mexico
Energy, Minerals and Natural Resources Department

Form C-102
Revised 1-1-89

OIL CONSERVATION DIVISION

DISTRICT I
P.O. Box 1980, Hobbs, NM 88240

P.O. Box 2088
Santa Fe, New Mexico 7504-2088

DISTRICT II
P.O. Drawer DD, Artesia, NM 88210

DISTRICT III
1000 Rio Brazos Rd., Aztec, NM 87410

WELL LOCATION AND ACREAGE DEDICATION PLAT

All Distances must be from the outer boundaries of the section

Operator	PHILLIPS PETROLEUM	Lease	SAN JUAN 30-5 UNIT	Well No.	251
Unit Letter	L	Section	25	Township	T.30 N.
				Range	R.5 W.
				NMPM	County RIO ARRIBA
Actual Footage Location of Well:					
1378		feet from the SOUTH		273	
		line and		feet from the WEST	
				line	
Ground level Elev.	6647	Producing Formation		Pool	
				Dedicated Acreage:	
				Acres	

- Outline the acreage dedicated to the subject well by colored pencil or hatch marks on the plat below.
- If more than one lease is dedicated to the well, outline each and identify the ownership thereof (both as to working interest and royalty).
- If more than one lease of different ownership is dedicated to the well, have the interest of all owners been consolidated by communitization, unitization, force-pooling, etc.?
☐ Yes ☐ No If answer is "yes" type of consolidation _____
If answer is "no" list the owners and tract descriptions which have actually been consolidated. (Use reverse side of this form if necessary).
No allowable will be assigned to the well until all interests have been consolidated (by communitization, unitization, forced-pooling, or otherwise) or until a non-standard unit, eliminating such interest, has been approved by the Division.

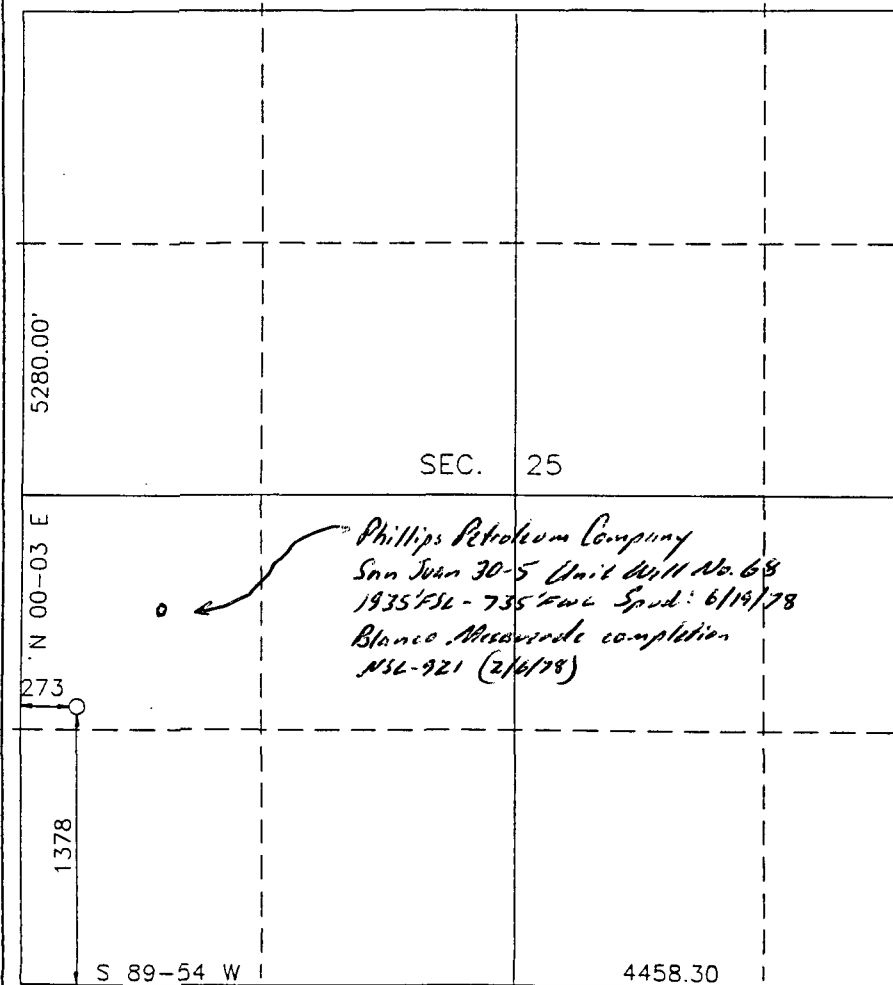

OPERATOR CERTIFICATION

I hereby certify that the information contained herein is true and complete to the best of my knowledge and belief.

Signature

Printed Name

Position

Company

Date

SURVEYOR CERTIFICATION

I hereby certify that the well location shown on this plat was plotted from field notes of actual surveys made by me or under my supervision, and that the same is true and correct to the best of my knowledge and belief.

Date Surveyed

Signature & Seal
Professional Surveyor

Certificate No.

8894



STATE OF NEW MEXICO

ENERGY, MINERALS and NATURAL RESOURCES DEPARTMENT

RECEIVED

OIL CONSERVATION DIVISION

AZTEC DISTRICT OFFICE

'93 AUG 19 AM 8 53

1000 RIO BRAZOS ROAD
AZTEC, NEW MEXICO 87410
(505) 334-6178

Date: 8-16-93

Attn: Mike Stogner

Oil Conservation Division
P.O. Box 2088
Santa Fe, NM 87504-2088

RE: Proposed MC _____
Proposed NSL A _____
Proposed WFX _____
Proposed NSP _____

Proposed DHC _____
Proposed SWD _____
Proposed PMX _____
Proposed DD _____

Gentlemen:

I have examined the application received on 8-12-93
for the Phillips Pet Co. S.J. 30-5 well #251
OPERATOR LEASE & WELL NO.

L-25-30N-5W and my recommendations are as follows:
UL-S-T-R

Approve

Yours truly,

Ernest Bush