

1R - 423-11

REPORTS

DATE:

3-31-08

Justis Jct J-24 Vent

1R 423-11

DISCLOSURE

3-31-08

RICE OPERATING COMPANY
JUNCTION BOX **DISCLOSURE** REPORT

BOX LOCATION

| SWD SYSTEM | JUNCTION | UNIT | SECTION | TOWNSHIP | RANGE | COUNTY | BOX DIMENSIONS - FEET | | |
|------------|-----------|------|---------|----------|-------|--------|-----------------------|-------|-------|
| Justis | J-24 vent | J | 24 | 25S | 37E | Lea | Length | Width | Depth |
| | | | | | | | moved 25 ft Northeast | | |

LAND TYPE: BLM _____ STATE _____ FEE LANDOWNER Henry Petroleum OTHER _____

Depth to Groundwater 75 feet NMOCD SITE ASSESSMENT RANKING SCORE: 10

Date Started 12/13/2004 Date Completed 5/9/2006 NMOCD Witness no

Soil Excavated 300 cubic yards Excavation Length 30 Width 15 Depth 12 feet

Soil Disposed 60 cubic yards Offsite Facility Sundance Location Eunice, NM

FINAL ANALYTICAL RESULTS: Sample Date 12/17/2004, 1/4/2005 Sample Depth 12 ft

5-point composite sample of bottom and 4-point composite sample of excavation sidewalls. TPH and chloride laboratory test results completed by using an approved laboratory and testing procedures pursuant to NMOCD guidelines.

CHLORIDE FIELD TESTS

| Sample Location | PID (field) ppm | GRO mg/kg | DRO mg/kg | Chloride mg/kg |
|-----------------|-----------------|-----------|-----------|----------------|
| 4-WALL COMP. | 0.1 | <10.0 | <10.0 | 2720 |
| BOTTOM COMP. | 0.1 | <10.0 | <10.0 | 3660 |
| BACKFILL | 0.1 | <10.0 | <10.0 | 638 |

| LOCATION | DEPTH (ft) | ppm |
|--------------------------------|------------|------|
| delineation trench at junction | 5 | 929 |
| | 6 | 1114 |
| | 7 | 1091 |
| | 8 | 1303 |
| | 9 | 1957 |
| | 10 | 2473 |
| | 11 | 2777 |
| | 12 | 3053 |
| 20 ft SOUTH of junction | 1 | 606 |
| | 2 | 924 |
| | 3 | 1139 |
| | 4 | 1269 |
| | 5 | 1549 |
| | 6 | 2125 |
| | 7 | 2178 |
| | 8 | 2352 |
| | 9 | 2117 |
| | 10 | 2019 |
| | 11 | 2165 |
| | 12 | 2828 |
| 4-wall comp. | n/a | 2484 |
| bottom comp. | 12 | 3069 |

General Description of Remedial Action:

This junction box was addressed with the pipeline replacement/upgrade program and a new, watertight replacement junction was built approx. 25 ft northwest of the old one. After the lumber was removed from the old jct. box, the site was delineated using a backhoe to collect soil samples at regular intervals producing a 30 x 15 x 12 ft deep excavation. Chloride field tests were performed on the samples and concentrations were elevated throughout the excavation. Organic vapors were measured in the field using a PID and concentrations were very low. Composite samples were collected from the final excavation for laboratory analysis and confirmation of the field tests. The excavated soil was blended on site and backfilled into the excavated to 6 ft BGS. To provide additional protection, a shelf was made to extend the excavation to 40 x 23 ft to 6 ft BGS, to the edge of vegetation cover. At 6 ft, a clay barrier was installed to inhibit the downward migration of remaining chloride. The remaining backfill was placed on top of the clay. 60 cubic yards of excavated soil was disposed of at a permitted facility. Replacement soil was imported and placed in the uppermost 2 ft to the surface. On 10/20/2006, the disturbed surface was seeded with a blend of native vegetation and will be monitored for growth. OCD was notified of potential groundwater impact at this site on 5/18/2007. An identification plate has been placed on the surface of the site to mark the location of the former box and the presence of clay below.

enclosures: photos, lab results, PID field screenings, chloride graphs, excavation cross-section, disposal manifests

ADDITIONAL EVALUATION IS MEDIUM PRIORITY

I HEREBY CERTIFY THAT THE INFORMATION ABOVE IS TRUE AND COMPLETE TO THE BEST OF MY KNOWLEDGE AND BELIEF.

SITE SUPERVISOR Joe Gatts SIGNATURE not available COMPANY Rice Operating Company

REPORT ASSEMBLED BY Kristin Farris Pope SIGNATURE *Kristin Farris Pope*
DATE 5/18/2007 TITLE Project Scientist

* This site is a "DISCLOSURE." It will be placed on a prioritized list of similar sites for further consideration.

Justis jct. J-24
unit 'J', Sec. 24, T25S, R37E

20 ft SOUTH of junction

| Depth bgs (ft) | [Cl ⁻] ppm |
|----------------|------------------------|
| 1 | 606 |
| 2 | 924 |
| 3 | 1139 |
| 4 | 1269 |
| 5 | 1549 |
| 6 | 2125 |
| 7 | 2178 |
| 8 | 2352 |
| 9 | 2117 |
| 10 | 2019 |
| 11 | 2165 |
| 12 | 2828 |

Groundwater = 75 ft

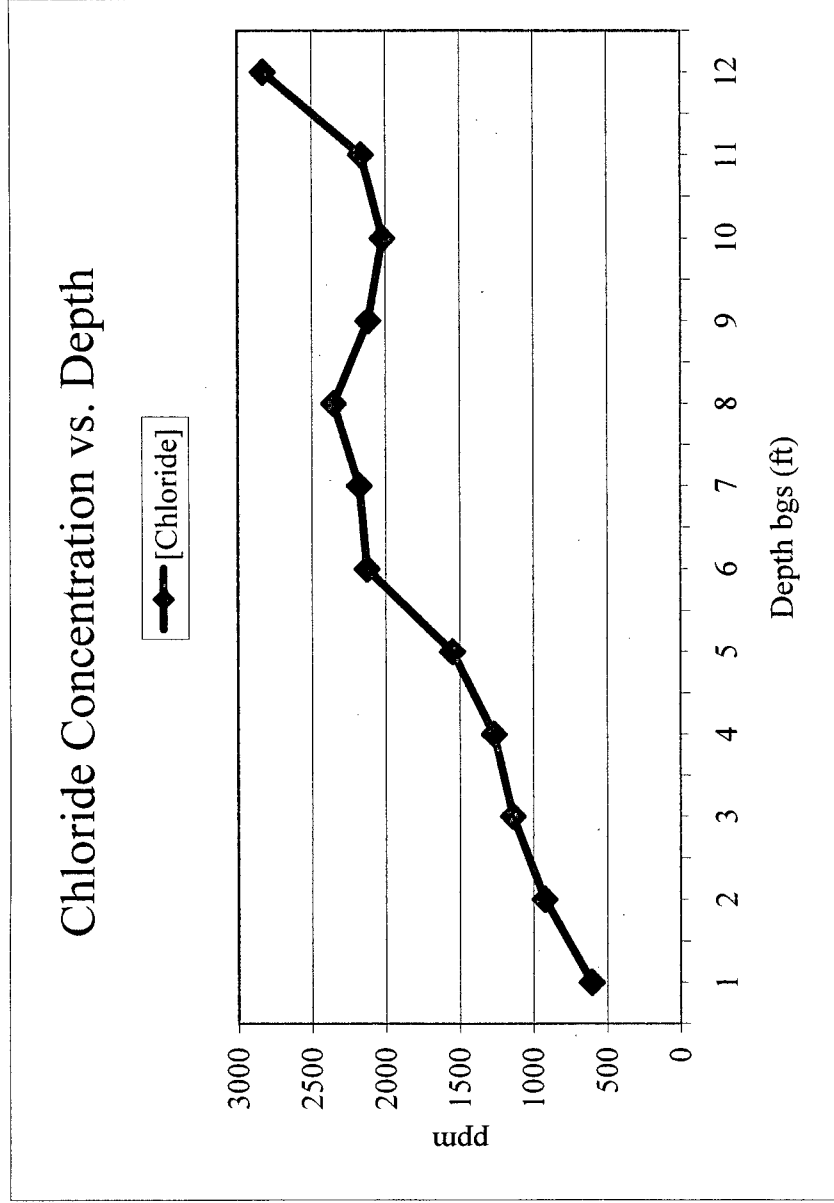

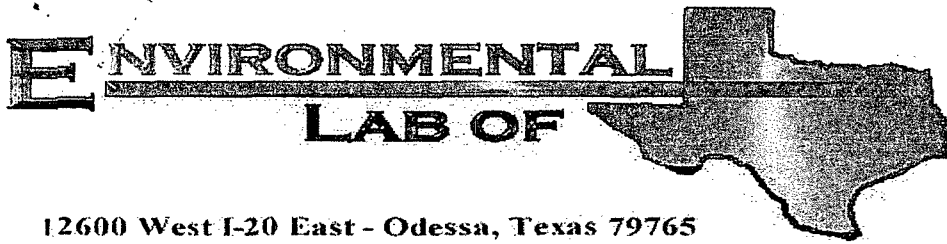

Analytical Report

Prepared for:

Roy Rascon
Rice Operating Co.
122 W. Taylor
Hobbs, NM 88240

COPY

Project: Justis Jct. J-24
Project Number: None Given
Location: None Given

Lab Order Number: 4L21002

Report Date: 12/22/04

Rice Operating Co.
122 W. Taylor
Hobbs NM, 88240

Project: Justis Jct. J-24
Project Number: None Given
Project Manager: Roy Rascon

Fax: (505) 397-1471

Reported:
12/22/04 14:09

ANALYTICAL REPORT FOR SAMPLES

| Sample ID | Laboratory ID | Matrix | Date Sampled | Date Received |
|------------------|---------------|--------|----------------|----------------|
| Bottom Comp. 12' | 4L21002-01 | Soil | 12/17/04 13:30 | 12/21/04 06:19 |
| 4 Wall Comp. | 4L21002-02 | Soil | 12/17/04 13:45 | 12/21/04 06:19 |

Rice Operating Co.
122 W. Taylor
Hobbs NM, 88240

Project: Justis Jct. J-24
Project Number: None Given
Project Manager: Roy Rascon

Fax: (505) 397-1471

Reported:
12/22/04 14:09

Organics by GC
Environmental Lab of Texas

| Analyte | Result | Reporting Limit | Units | Dilution | Batch | Prepared | Analyzed | Method | Notes |
|---|--------|--------------------|-----------|----------|---------|----------|----------|-----------|-------|
| Bottom Comp. 12' (4L21002-01) Soil | | | | | | | | | |
| Gasoline Range Organics C6-C12 | ND | 10.0 | mg/kg dry | 1 | EL42104 | 12/21/04 | 12/21/04 | EPA 8015M | |
| Diesel Range Organics >C12-C35 | ND | 10.0 | " | " | " | " | " | " | |
| Total Hydrocarbon C6-C35 | ND | 10.0 | " | " | " | " | " | " | |
| Surrogate: 1-Chlorooctane | | 111 % | 70-130 | | " | " | " | " | |
| Surrogate: 1-Chlorooctadecane | | 106 % | 70-130 | | " | " | " | " | |
| 4 Wall Comp. (4L21002-02) Soil | | | | | | | | | |
| Gasoline Range Organics C6-C12 | ND | 10.0 | mg/kg dry | 1 | EL42104 | 12/21/04 | 12/21/04 | EPA 8015M | |
| Diesel Range Organics >C12-C35 | ND | 10.0 | " | " | " | " | " | " | |
| Total Hydrocarbon C6-C35 | ND | 10.0 | " | " | " | " | " | " | |
| Surrogate: 1-Chlorooctane | | 97.2 % | 70-130 | | " | " | " | " | |
| Surrogate: 1-Chlorooctadecane | | 93.2 % | 70-130 | | " | " | " | " | |

Rice Operating Co.
122 W. Taylor
Hobbs NM, 88240

Project: Justis Jct. J-24
Project Number: None Given
Project Manager: Roy Rascon

Fax: (505) 397-1471

Reported:
12/22/04 14:09

General Chemistry Parameters by EPA / Standard Methods
Environmental Lab of Texas

| Analyte | Result | Reporting Limit | Units | Dilution | Batch | Prepared | Analyzed | Method | Notes |
|---|--------|--------------------|-----------|----------|---------|----------|----------|---------------|-------|
| Bottom Comp. 12' (4L21002-01) Soil | | | | | | | | | |
| Chloride | 3660 | 20.0 | mg/kg Wet | 2 | EL42106 | 12/21/04 | 12/21/04 | SW 846 9253 | |
| % Moisture | 14.6 | | % | 1 | EL42113 | 12/21/04 | 12/22/04 | % calculation | |
| 4 Wall Comp. (4L21002-02) Soil | | | | | | | | | |
| Chloride | 2720 | 20.0 | mg/kg Wet | 2 | EL42106 | 12/21/04 | 12/21/04 | SW 846 9253 | |
| % Moisture | 13.3 | | % | 1 | EL42113 | 12/21/04 | 12/22/04 | % calculation | |

Rice Operating Co.
122 W. Taylor
Hobbs NM, 88240

Project: Justis Jct. J-24
Project Number: None Given
Project Manager: Roy Rascon

Fax: (505) 397-1471

Reported:
12/22/04 14:09

Organics by GC - Quality Control
Environmental Lab of Texas

| Analyte | Result | Reporting Limit | Units | Spike Level | Source Result | %REC | %REC Limits | RPD | RPD Limit | Notes |
|---------|--------|--------------------|-------|----------------|------------------|------|----------------|-----|--------------|-------|
|---------|--------|--------------------|-------|----------------|------------------|------|----------------|-----|--------------|-------|

Batch EL42104 - Solvent Extraction (GC)

Blank (EL42104-BLK1)

Prepared & Analyzed: 12/21/04

| | | | | | | | | | | |
|--------------------------------|------|------|-----------|------|--|------|--------|--|--|--|
| Gasoline Range Organics C6-C12 | ND | 10.0 | mg/kg wet | | | | | | | |
| Diesel Range Organics >C12-C35 | ND | 10.0 | " | | | | | | | |
| Total Hydrocarbon C6-C35 | ND | 10.0 | " | | | | | | | |
| Surrogate: 1-Chlorooctane | 39.5 | | mg/kg | 50.0 | | 79.0 | 70-130 | | | |
| Surrogate: 1-Chlorooctadecane | 38.8 | | " | 50.0 | | 77.6 | 70-130 | | | |

LCS (EL42104-BS1)

Prepared & Analyzed: 12/21/04

| | | | | | | | | | | |
|--------------------------------|------|------|-----------|------|--|------|--------|--|--|--|
| Gasoline Range Organics C6-C12 | 444 | 10.0 | mg/kg wet | 500 | | 88.8 | 75-125 | | | |
| Diesel Range Organics >C12-C35 | 512 | 10.0 | " | 500 | | 102 | 75-125 | | | |
| Total Hydrocarbon C6-C35 | 956 | 10.0 | " | 1000 | | 95.6 | 75-125 | | | |
| Surrogate: 1-Chlorooctane | 47.7 | | mg/kg | 50.0 | | 95.4 | 70-130 | | | |
| Surrogate: 1-Chlorooctadecane | 42.8 | | " | 50.0 | | 85.6 | 70-130 | | | |

Calibration Check (EL42104-CCV1)

Prepared & Analyzed: 12/21/04

| | | | | | | | | | | |
|--------------------------------|------|--|-------|------|--|------|--------|--|--|--|
| Gasoline Range Organics C6-C12 | 471 | | mg/kg | 500 | | 94.2 | 80-120 | | | |
| Diesel Range Organics >C12-C35 | 525 | | " | 500 | | 105 | 80-120 | | | |
| Total Hydrocarbon C6-C35 | 996 | | " | 1000 | | 99.6 | 80-120 | | | |
| Surrogate: 1-Chlorooctane | 51.1 | | " | 50.0 | | 102 | 70-130 | | | |
| Surrogate: 1-Chlorooctadecane | 45.7 | | " | 50.0 | | 91.4 | 70-130 | | | |

Matrix Spike (EL42104-MS1)

Source: 4L20009-01

Prepared & Analyzed: 12/21/04

| | | | | | | | | | | |
|--------------------------------|------|------|-----------|------|----|------|--------|--|--|--|
| Gasoline Range Organics C6-C12 | 690 | 10.0 | mg/kg dry | 639 | ND | 108 | 75-125 | | | |
| Diesel Range Organics >C12-C35 | 686 | 10.0 | " | 639 | ND | 107 | 75-125 | | | |
| Total Hydrocarbon C6-C35 | 1380 | 10.0 | " | 1280 | ND | 108 | 75-125 | | | |
| Surrogate: 1-Chlorooctane | 52.8 | | mg/kg | 50.0 | | 106 | 70-130 | | | |
| Surrogate: 1-Chlorooctadecane | 44.8 | | " | 50.0 | | 89.6 | 70-130 | | | |

Matrix Spike Dup (EL42104-MSD1)

Source: 4L20009-01

Prepared & Analyzed: 12/21/04

| | | | | | | | | | | |
|--------------------------------|------|------|-----------|------|----|------|--------|-------|----|--|
| Gasoline Range Organics C6-C12 | 680 | 10.0 | mg/kg dry | 639 | ND | 106 | 75-125 | 1.46 | 20 | |
| Diesel Range Organics >C12-C35 | 713 | 10.0 | " | 639 | ND | 112 | 75-125 | 3.86 | 20 | |
| Total Hydrocarbon C6-C35 | 1390 | 10.0 | " | 1280 | ND | 109 | 75-125 | 0.722 | 20 | |
| Surrogate: 1-Chlorooctane | 55.3 | | mg/kg | 50.0 | | 111 | 70-130 | | | |
| Surrogate: 1-Chlorooctadecane | 46.0 | | " | 50.0 | | 92.0 | 70-130 | | | |

Rice Operating Co.
122 W. Taylor
Hobbs NM, 88240

Project: Justis Jct. J-24
Project Number: None Given
Project Manager: Roy Rascon

Fax: (505) 397-1471

Reported:
12/22/04 14:09

General Chemistry Parameters by EPA / Standard Methods - Quality Control
Environmental Lab of Texas

| Analyte | Result | Reporting Limit | Units | Spike Level | Source Result | %REC | %REC Limits | RPD | RPD Limit | Notes |
|---|--------|---------------------------------------|-----------|---------------------------------------|------------------|------|----------------|------|--------------|-------|
| Batch EL42106 - Water Extraction | | | | | | | | | | |
| Blank (EL42106-BLK1) | | Prepared & Analyzed: 12/21/04 | | | | | | | | |
| Chloride | ND | 20.0 | mg/kg Wet | | | | | | | |
| Matrix Spike (EL42106-MS1) | | Source: 4L20009-01 | | Prepared & Analyzed: 12/21/04 | | | | | | |
| Chloride | 638 | 20.0 | mg/kg Wet | 500 | 170 | 93.6 | 80-120 | | | |
| Matrix Spike Dup (EL42106-MSD1) | | Source: 4L20009-01 | | Prepared & Analyzed: 12/21/04 | | | | | | |
| Chloride | 649 | 20.0 | mg/kg Wet | 500 | 170 | 95.8 | 80-120 | 1.71 | 20 | |
| Reference (EL42106-SRM1) | | Prepared & Analyzed: 12/21/04 | | | | | | | | |
| Chloride | 5000 | | mg/kg | 5000 | | 100 | 80-120 | | | |
| Batch EL42113 - General Preparation (Prep) | | | | | | | | | | |
| Blank (EL42113-BLK1) | | Prepared: 12/21/04 Analyzed: 12/22/04 | | | | | | | | |
| % Moisture | 0.004 | | % | | | | | | | |
| Duplicate (EL42113-DUP1) | | Source: 4L20012-01 | | Prepared: 12/21/04 Analyzed: 12/22/04 | | | | | | |
| % Moisture | 6.9 | | % | | 7.0 | | | 1.44 | 20 | |

Rice Operating Co.
122 W. Taylor
Hobbs NM, 88240

Project: Justis Jct. J-24
Project Number: None Given
Project Manager: Roy Rascon

Fax: (505) 397-1471

Reported:
12/22/04 14:09

Notes and Definitions

DET Analyte DETECTED
ND Analyte NOT DETECTED at or above the reporting limit
NR Not Reported
dry Sample results reported on a dry weight basis
RPD Relative Percent Difference
LCS Laboratory Control Spike
MS Matrix Spike
Dup Duplicate

Report Approved By:

Raland K Tuttle

Date:

12-24-04

Raland K. Tuttle, Lab Manager
Celey D. Keene, Lab Director, Org. Tech Director
Peggy Allen, QA Officer

Jeanne Mc Murrey, Inorg. Tech Director
James L. Hawkins, Chemist/Geologist
Sandra Sanchez, Lab Tech.

This material is intended only for the use of the individual (s) or entity to whom it is addressed, and may contain information that is privileged and confidential.

If you have received this material in error, please notify us immediately at 432-563-1800.

12600 West I-20 East
Odessa, Texas 79763

Phone: 915-563-1800
Fax: 915-563-1713

CHAIN OF CUSTODY RECORD AND ANALYSIS REQUEST

jet.

Roy Rascon

Project Name: *Justis J-24*

Rice Operating

Project #:

W. Taylor

Project Loc:

Hobbs NM 88240

PO 花:

505-631-1278

Fax No:

Jan Bush

[illegible]

Environmental Lab of Texas **Variance / Corrective Action Report – Sample Log-In**

Client: Rice Operating

Date/Time: 12-21-04 @ 0619

Order #: 4L21002

Initials: Jmm

Sample Receipt Checklist

| | | | |
|---|--------------------------------------|--------------------------|------------------------|
| Temperature of container/cooler? | <input checked="" type="radio"/> Yes | <input type="radio"/> No | 2.0 C |
| Shipping container/cooler in good condition? | <input checked="" type="radio"/> Yes | <input type="radio"/> No | |
| Custody Seals intact on shipping container/cooler? | <input checked="" type="radio"/> Yes | <input type="radio"/> No | Not present |
| Custody Seals intact on sample bottles? | <input checked="" type="radio"/> Yes | <input type="radio"/> No | Not present |
| Chain of custody present? | <input checked="" type="radio"/> Yes | <input type="radio"/> No | |
| Sample Instructions complete on Chain of Custody? | <input checked="" type="radio"/> Yes | <input type="radio"/> No | |
| Chain of Custody signed when relinquished and received? | <input checked="" type="radio"/> Yes | <input type="radio"/> No | |
| Chain of custody agrees with sample label(s) | <input checked="" type="radio"/> Yes | <input type="radio"/> No | |
| Container labels legible and intact? | <input checked="" type="radio"/> Yes | <input type="radio"/> No | |
| Sample Matrix and properties same as on chain of custody? | <input checked="" type="radio"/> Yes | <input type="radio"/> No | |
| Samples in proper container/bottle? | <input checked="" type="radio"/> Yes | <input type="radio"/> No | |
| Samples properly preserved? | <input checked="" type="radio"/> Yes | <input type="radio"/> No | |
| Sample bottles intact? | <input checked="" type="radio"/> Yes | <input type="radio"/> No | |
| Preservations documented on Chain of Custody? | <input checked="" type="radio"/> Yes | <input type="radio"/> No | |
| Containers documented on Chain of Custody? | <input checked="" type="radio"/> Yes | <input type="radio"/> No | |
| Sufficient sample amount for indicated test? | <input checked="" type="radio"/> Yes | <input type="radio"/> No | |
| All samples received within sufficient hold time? | <input checked="" type="radio"/> Yes | <input type="radio"/> No | |
| VOC samples have zero headspace? | <input checked="" type="radio"/> Yes | <input type="radio"/> No | Not Applicable |

Other observations:

Variance Documentation:

Contact Person: - _____ Date/Time: _____ Contacted by: _____
Regarding: _____

Corrective Action Taken:

RICE OPERATING COMPANY
122 WEST TAYLOR
HOBBS, NEW MEXICO 88240
PHONE: (505) 393-9174 FAX: (505) 397-1471
VOC FIELD TEST REPORT FORM
MINI RAE PLUS CLASSIC PHOTOIONIZATION GAS DETECTOR

MODEL NO: PGM 761S
CALIBRATION GAS
GAS COMPOSITION: ISOBUTYLENE
AIR
LOT NO: 05-2475
EXP. DATE: 2/13/05
METER READING
ACCURACY: 100.1

SERIAL NO: 104412
100 PPM
BALANCE
FILL DATE: 8/13/03
ACCURACY: + or - 2%

| SYSTEM | JUNCTION | UNIT | SECTION | TOWNSHIP | RANGE |
|--------|----------|------|---------|----------|-------|
| Justis | J-24 | J | 24 | 25 | 37 |

| SAMPLE | PID RESULT | SAMPLE | PID RESULT |
|------------------|------------|--------|------------|
| North Wall | 0.1 | | |
| 30' South Wall | 0.1 | | |
| 10' East Wall | 0.1 | | |
| 5' West Wall | 0.1 | | |
| Bottom. Comp 12' | 0.1 | | |
| 4 WALL Comp | 0.1 | | |
| REMO. Backfill | 0.1 | | |
| | | | |
| | | | |
| | | | |
| | | | |
| | | | |
| | | | |

COPY

I certify that I have calibrated the above instrument in accordance to the manufacture operation manual.

Joe Ratt
Signature

Environmental Tech.
Title

12/17/04
Date

Justis jct. J-24

unit 'J', Sec. 24, T25S, R37E

Vertical Delineation at Source

| Depth bgs (ft) | [Cl ⁻] ppm |
|----------------|------------------------|
| 5 | 929 |
| 6 | 1114 |
| 7 | 1091 |
| 8 | 1303 |
| 9 | 1957 |
| 10 | 2473 |
| 11 | 2777 |
| 12 | 3053 |

Groundwater = 75 ft

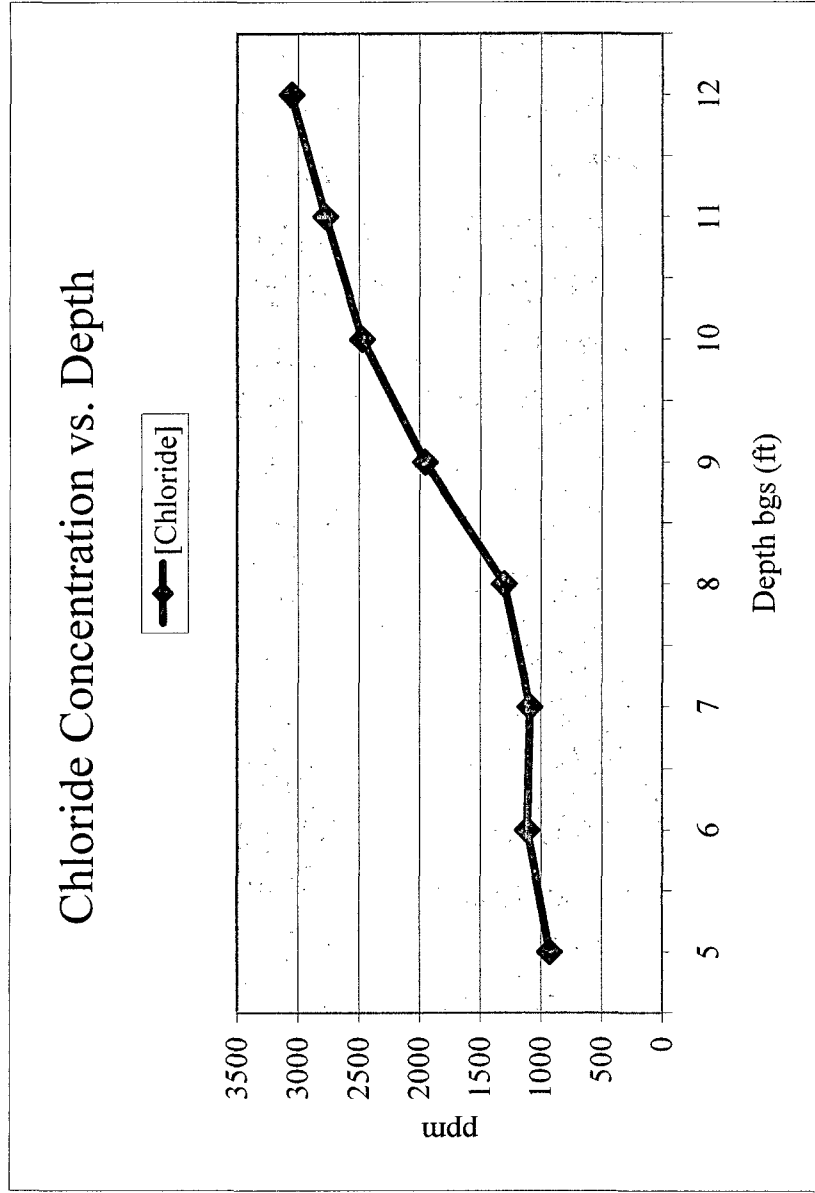

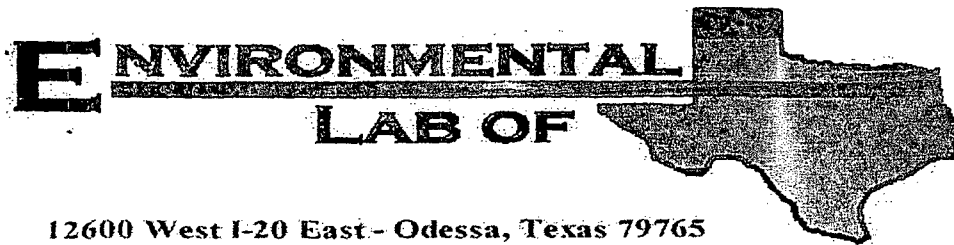

Analytical Report

Prepared for:

Roy Rascon
Rice Operating Co.
122 W. Taylor
Hobbs, NM 88240

COPY

Project: Justis J-24
Project Number: [none]
Location: None Given

Lab Order Number: 5A07003

Report Date: 01/11/05

Rice Operating Co.
122 W. Taylor
Hobbs NM, 88240

Project: Justis J-24
Project Number: [none]
Project Manager: Roy Rascon

Fax: (505) 397-1471

Reported:
01/11/05 13:27

ANALYTICAL REPORT FOR SAMPLES

| Sample ID | Laboratory ID | Matrix | Date Sampled | Date Received |
|----------------|---------------|--------|----------------|----------------|
| REMD. Backfill | 5A07003-01 | Soil | 01/04/05 11:45 | 01/07/05 07:56 |

Rice Operating Co.
122 W. Taylor
Hobbs NM, 88240

Project: Justis J-24
Project Number: [none]
Project Manager: Roy Rascon

Fax: (505) 397-1471

Reported:
01/11/05 13:27

Organics by GC
Environmental Lab of Texas

| Analyte | Result | Reporting Limit | Units | Dilution | Batch | Prepared | Analyzed | Method | Notes |
|---|--------|--------------------|-----------|----------|---------|----------|----------|-----------|-------|
| REMD. Backfill (5A07003-01) Soil | | | | | | | | | |
| Gasoline Range Organics C6-C12 | ND | 10.0 | mg/kg dry | 1 | EA50714 | 01/07/05 | 01/08/05 | EPA 8015M | |
| Diesel Range Organics >C12-C35 | ND | 10.0 | " | " | " | " | " | " | |
| Total Hydrocarbon C6-C35 | ND | 10.0 | " | " | " | " | " | " | |
| Surrogate: 1-Chlorooctane | | 93.0 % | 70-130 | | " | " | " | " | |
| Surrogate: 1-Chlorooctadecane | | 75.0 % | 70-130 | | " | " | " | " | |

Environmental Lab of Texas

The results in this report apply to the samples analyzed in accordance with the samples received in the laboratory. This analytical report must be reproduced in its entirety, with written approval of Environmental Lab of Texas.

Page 2 of 6

Rice Operating Co.
122 W. Taylor
Hobbs NM, 88240

Project: Justis J-24
Project Number: [none]
Project Manager: Roy Rascon

Fax: (505) 397-1471

Reported:
01/11/05 13:27

General Chemistry Parameters by EPA / Standard Methods
Environmental Lab of Texas

| Analyte | Result | Reporting Limit | Units | Dilution | Batch | Prepared | Analyzed | Method | Notes |
|---|--------|--------------------|-------|----------|---------|----------|----------|---------------|-------|
| REMD. Backfill (5A07003-01) Soil | | | | | | | | | |
| Chloride | 638 | 20.0 mg/kg Wet | | 2 | EA51101 | 01/07/05 | 01/07/05 | SW 846 9253 | |
| % Moisture | 5.8 | | % | 1 | EA51004 | 01/07/05 | 01/03/05 | % calculation | |

Environmental Lab of Texas

The results in this report apply to the samples analyzed in accordance with the samples received in the laboratory. This analytical report must be reproduced in its entirety, with written approval of Environmental Lab of Texas.

Page 3 of 6

Rice Operating Co.
122 W. Taylor
Hobbs NM, 88240

Project: Justis J-24
Project Number: [none]
Project Manager: Roy Rascon

Fax: (505) 397-1471

Reported:
01/11/05 13:27

Organics by GC - Quality Control
Environmental Lab of Texas

| Analyte | Result | Reporting Limit | Units | Spike Level | Source Result | %REC | %REC Limits | RPD | RPD Limit | Notes |
|---------|--------|--------------------|-------|----------------|------------------|------|----------------|-----|--------------|-------|
|---------|--------|--------------------|-------|----------------|------------------|------|----------------|-----|--------------|-------|

Batch EA50714 - Solvent Extraction (GC)

Blank (EA50714-BLK1)

Prepared & Analyzed: 01/07/05

| | | | | | | | | | | |
|--------------------------------|------|------|-----------|------|--|------|--------|--|--|--|
| Gasoline Range Organics C6-C12 | ND | 10.0 | mg/kg wet | | | | | | | |
| Diesel Range Organics >C12-C35 | ND | 10.0 | " | | | | | | | |
| Total Hydrocarbon C6-C35 | ND | 10.0 | " | | | | | | | |
| Surrogate: 1-Chlorooctane | 52.0 | | mg/kg | 50.0 | | 104 | 70-130 | | | |
| Surrogate: 1-Chlorooctadecane | 40.9 | | " | 50.0 | | 81.8 | 70-130 | | | |

LCS (EA50714-BS1)

Prepared & Analyzed: 01/07/05

| | | | | | | | | | | |
|--------------------------------|------|------|-----------|------|--|------|--------|--|--|--|
| Gasoline Range Organics C6-C12 | 473 | 10.0 | mg/kg wet | 500 | | 94.6 | 75-125 | | | |
| Diesel Range Organics >C12-C35 | 474 | 10.0 | " | 500 | | 94.8 | 75-125 | | | |
| Total Hydrocarbon C6-C35 | 947 | 10.0 | " | 1000 | | 94.7 | 75-125 | | | |
| Surrogate: 1-Chlorooctane | 52.3 | | mg/kg | 50.0 | | 105 | 70-130 | | | |
| Surrogate: 1-Chlorooctadecane | 36.7 | | " | 50.0 | | 73.4 | 70-130 | | | |

Calibration Check (EA50714-CCV1)

Prepared & Analyzed: 01/07/05

| | | | | | | | | | | |
|--------------------------------|------|--|-------|------|--|------|--------|--|--|--|
| Gasoline Range Organics C6-C12 | 490 | | mg/kg | 500 | | 98.0 | 80-120 | | | |
| Diesel Range Organics >C12-C35 | 507 | | " | 500 | | 101 | 80-120 | | | |
| Total Hydrocarbon C6-C35 | 997 | | " | 1000 | | 99.7 | 80-120 | | | |
| Surrogate: 1-Chlorooctane | 50.9 | | " | 50.0 | | 102 | 70-130 | | | |
| Surrogate: 1-Chlorooctadecane | 39.5 | | " | 50.0 | | 79.0 | 70-130 | | | |

Matrix Spike (EA50714-MS1)

Source: 5A07002-01

Prepared: 01/07/05 Analyzed: 01/08/05

| | | | | | | | | | | |
|--------------------------------|------|------|-----------|------|----|------|--------|--|--|--|
| Gasoline Range Organics C6-C12 | 558 | 10.0 | mg/kg dry | 620 | ND | 90.0 | 75-125 | | | |
| Diesel Range Organics >C12-C35 | 607 | 10.0 | " | 620 | ND | 97.9 | 75-125 | | | |
| Total Hydrocarbon C6-C35 | 1170 | 10.0 | " | 1240 | ND | 94.4 | 75-125 | | | |
| Surrogate: 1-Chlorooctane | 58.3 | | mg/kg | 50.0 | | 117 | 70-130 | | | |
| Surrogate: 1-Chlorooctadecane | 40.5 | | " | 50.0 | | 81.0 | 70-130 | | | |

Matrix Spike Dup (EA50714-MSD1)

Source: 5A07002-01

Prepared: 01/07/05 Analyzed: 01/08/05

| | | | | | | | | | | |
|--------------------------------|------|------|-----------|------|----|------|--------|-------|----|--|
| Gasoline Range Organics C6-C12 | 585 | 10.0 | mg/kg dry | 620 | ND | 94.4 | 75-125 | 4.72 | 20 | |
| Diesel Range Organics >C12-C35 | 592 | 10.0 | " | 620 | ND | 95.5 | 75-125 | 2.50 | 20 | |
| Total Hydrocarbon C6-C35 | 1180 | 10.0 | " | 1240 | ND | 95.2 | 75-125 | 0.851 | 20 | |
| Surrogate: 1-Chlorooctane | 56.3 | | mg/kg | 50.0 | | 113 | 70-130 | | | |
| Surrogate: 1-Chlorooctadecane | 43.3 | | " | 50.0 | | 86.6 | 70-130 | | | |

Rice Operating Co.
122 W. Taylor
Hobbs NM, 88240

Project: Justis J-24
Project Number: [none]
Project Manager: Roy Rascon

Fax: (505) 397-1471

Reported:
01/11/05 13:27

General Chemistry Parameters by EPA / Standard Methods - Quality Control
Environmental Lab of Texas

| Analyte | Result | Reporting Limit | Units | Spike Level | Source Result | %REC | %REC Limits | RPD | RPD Limit | Notes |
|---------|--------|--------------------|-------|----------------|------------------|------|----------------|-----|--------------|-------|
|---------|--------|--------------------|-------|----------------|------------------|------|----------------|-----|--------------|-------|

Batch EA51004 - % Solids

Blank (EA51004-BLK1)

Prepared: 01/07/05 Analyzed: 01/10/05

% Moisture 0.003 %

Duplicate (EA51004-DUP1)

Source: 5A07002-01

Prepared: 01/07/05 Analyzed: 01/10/05

% Moisture 19.4 % 19.4 0.00 20

Batch EA51101 - 9010B SW846

Blank (EA51101-BLK1)

Prepared & Analyzed: 01/07/05

Chloride ND 20.0 mg/kg Wet

Matrix Spike (EA51101-MS1)

Source: 5A07002-05

Prepared & Analyzed: 01/07/05

Chloride 585 20.0 mg/kg Wet 500 42.5 108 80-120

Matrix Spike Dup (EA51101-MSD1)

Source: 5A07002-05

Prepared & Analyzed: 01/07/05

Chloride 595 20.0 mg/kg Wet 500 42.5 110 80-120 1.69 20

Reference (EA51101-SRM1)

Prepared & Analyzed: 01/07/05

Chloride 5100 10.0 mg/kg Wet 5000 102 80-120

Environmental Lab of Texas

The results in this report apply to the samples analyzed in accordance with the samples received in the laboratory. This analytical report must be reproduced in its entirety, with written approval of Environmental Lab of Texas.

Page 5 of 6

Rice Operating Co.
122 W. Taylor
Hobbs NM, 88240

Project: Justis J-24
Project Number: [none]
Project Manager: Roy Rascon

Fax: (505) 397-1471

Reported:
01/11/05 13:27

Notes and Definitions

DET Analyte DETECTED
ND Analyte NOT DETECTED at or above the reporting limit
NR Not Reported
dry Sample results reported on a dry weight basis
RPD Relative Percent Difference
LCS Laboratory Control Spike
MS Matrix Spike
Dup Duplicate

Report Approved By: _____ Date: _____

Raland K. Tuttle, Lab Manager
Celey D. Keene, Lab Director, Org. Tech Director
Peggy Allen, QA Officer

Jeanne Mc Murrey, Inorg. Tech Director
James L. Hawkins, Chemist/Geologist
Sandra Sanchez, Lab Tech.

This material is intended only for the use of the individual (s) or entity to whom it is addressed, and may contain information that is privileged and confidential.

If you have received this material in error, please notify us immediately at 432-563-1800.

12600 West I-20 East
Odessa, Texas 79763
Phone: 915-563-1800
Fax: 915-563-1713

CHAIN OF CUSTODY RECORD AND ANALYSIS REQUEST

Project Name: Justice 1-24

Project #: _____

Project Loc: _____

PQ #: _____

Project Manager: Roy Rascon
Company Name Rice Operating
Company Address: 122 W. Taylor
City/State/Zip: Hobbs NM 88240
Telephone No: 505 393-9174
Fax No:
Sampler Signature: Joe Smith

[illegible]

Environmental Lab of Texas

Variance / Corrective Action Report – Sample Log-In

Client: Rice Operating

Date/Time: 1-07-08

Order #: 5A07003

Initials: dy

Sample Receipt Checklist

| | | | |
|---|---|-----------------------------|----------------|
| Temperature of container/cooler? | <input checked="" type="checkbox"/> Yes | <input type="checkbox"/> No | 0.0 C |
| Shipping container/cooler in good condition? | <input checked="" type="checkbox"/> Yes | <input type="checkbox"/> No | |
| Custody Seals intact on shipping container/cooler? | <input type="checkbox"/> Yes | <input type="checkbox"/> No | Not present |
| Custody Seals intact on sample bottles? | <input type="checkbox"/> Yes | <input type="checkbox"/> No | Not present |
| Chain of custody present? | <input checked="" type="checkbox"/> Yes | <input type="checkbox"/> No | |
| Sample Instructions complete on Chain of Custody? | <input checked="" type="checkbox"/> Yes | <input type="checkbox"/> No | |
| Chain of Custody signed when relinquished and received? | <input checked="" type="checkbox"/> Yes | <input type="checkbox"/> No | |
| Chain of custody agrees with sample label(s) | <input checked="" type="checkbox"/> Yes | <input type="checkbox"/> No | |
| Container labels legible and intact? | <input checked="" type="checkbox"/> Yes | <input type="checkbox"/> No | |
| Sample Matrix and properties same as on chain of custody? | <input checked="" type="checkbox"/> Yes | <input type="checkbox"/> No | |
| Samples in proper container/bottle? | <input checked="" type="checkbox"/> Yes | <input type="checkbox"/> No | |
| Samples properly preserved? | <input checked="" type="checkbox"/> Yes | <input type="checkbox"/> No | |
| Sample bottles intact? | <input checked="" type="checkbox"/> Yes | <input type="checkbox"/> No | |
| Preservations documented on Chain of Custody? | <input checked="" type="checkbox"/> Yes | <input type="checkbox"/> No | |
| Containers documented on Chain of Custody? | <input checked="" type="checkbox"/> Yes | <input type="checkbox"/> No | |
| Sufficient sample amount for indicated test? | <input checked="" type="checkbox"/> Yes | <input type="checkbox"/> No | |
| All samples received within sufficient hold time? | <input checked="" type="checkbox"/> Yes | <input type="checkbox"/> No | |
| VOC samples have zero headspace? | <input checked="" type="checkbox"/> Yes | <input type="checkbox"/> No | Not Applicable |

Other observations:

Variance Documentation:

Contact Person: - _____ Date/Time: _____ Contacted by: _____
Regarding: _____

Corrective Action Taken:

Justis J-24 vent

Excavation Cross-Section

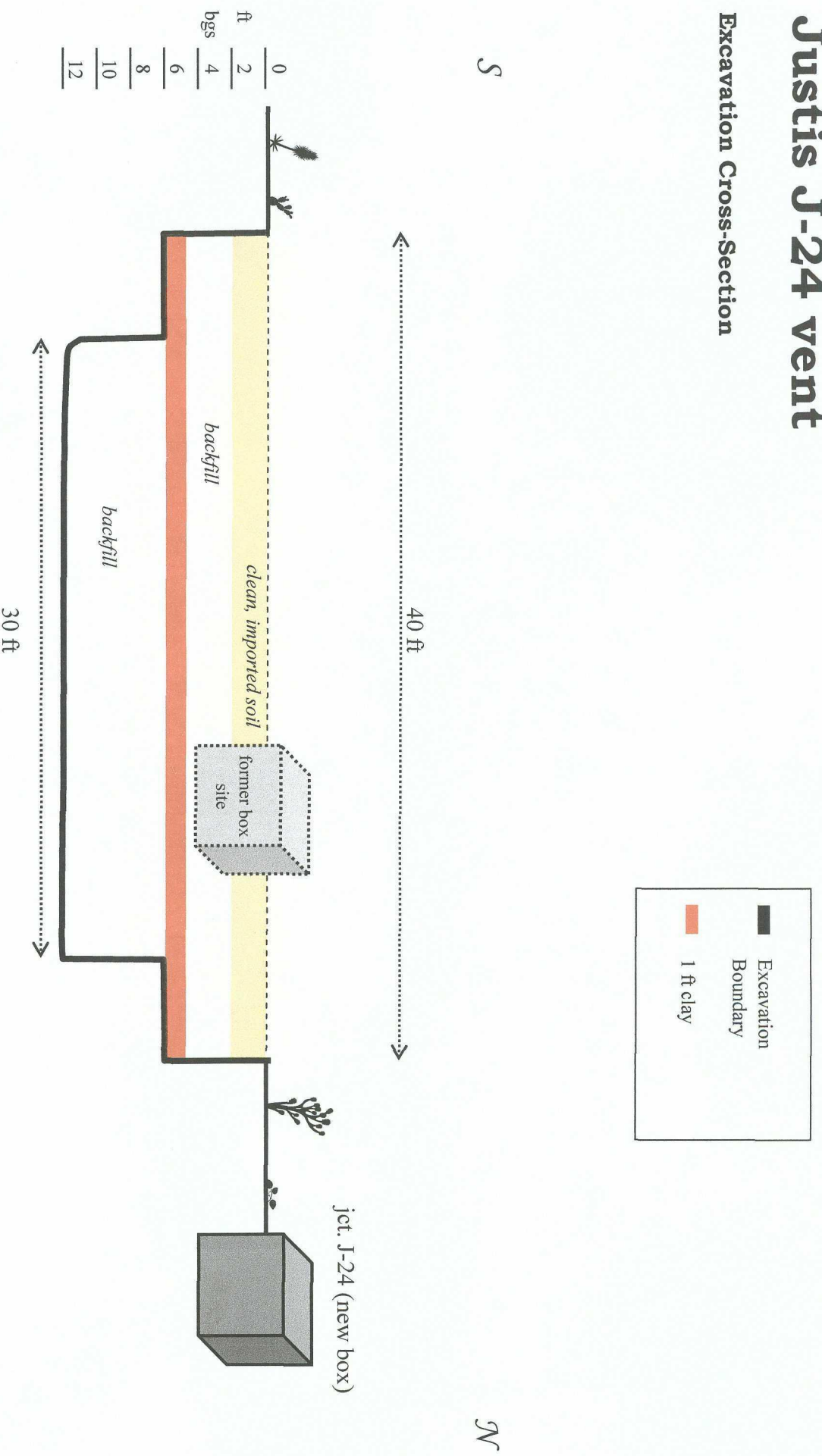

Justis J-24 vent



undisturbed junction box

8/4/2004



backhoe delineation & excavation

Dec. 2004

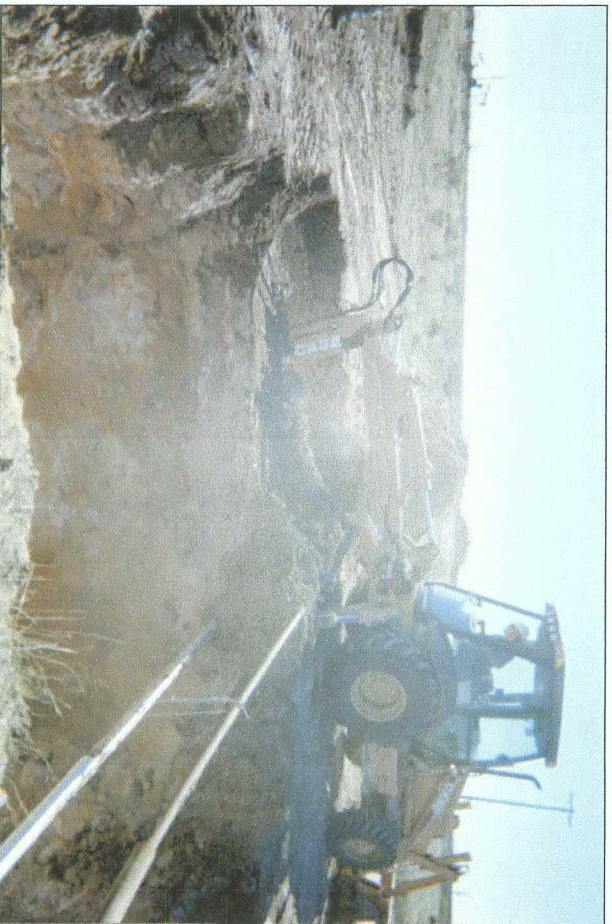

backhoe delineation & excavation

Dec. 2004



compacting backfill

12/28/2004



new junction box approx. 25 ft North of former



clay barrier at 6 ft BGS

5/4/2006



backfilling on top of clay

5/9/2006



seeding disturbed area of backfilled site

5/15/2006

Sundance Services, Inc.

P. O. Box 1737 ★ Eunice, New Mexico 88231

(505) 394-2511

N2

83157

LEASE OPERATOR/SHIPPER/COMPANY: Rice

LEASE NAME: 3-3-1

TRANSPORTER COMPANY: R.W. #

TIME

AM/PM

DATE: 122304 VEHICLE NO.: 60

DRIVER NO.:

CHARGE TO: Rice

TYPE OF MATERIAL

COPY

☐ Production Water

☐ Drilling Fluids

☐ Completion Fluids

☐ Tank Bottoms

☒ Contaminated Soil

☐ C-117 No.: _____

☐ Other Material:

☐ BS&W Content: _____

Description: Oil/soil

VOLUME OF MATERIAL ☐ BBLs. _____ : ☒ YARD 12 : ☐ _____

AS A CONDITION TO SUNDANCE SERVICES, INC.'S ACCEPTANCE OF THE MATERIALS SHIPPED WITH THIS JOB TICKET, OPERATOR/SHIPPER REPRESENTS AND WARRANTS THAT THE WASTE MATERIAL SHIPPED HEREWITH IS MATERIAL EXEMPT FROM THE RESOURCE, CONSERVATION AND RECOVERY ACT OF 1976, AS AMENDED FROM TIME TO TIME, 40 U.S.C. § 6901, et seq., THE NM HEALTH AND SAF. CODE § 361.001 et seq., AND REGULATIONS RELATED THERETO, BY VIRTUE OF THE EXEMPTION AFFORDED DRILLING FLUIDS, PRODUCED WATERS, AND OTHER WASTE ASSOCIATED WITH THE EXPLORATION, DEVELOPMENT OR PRODUCTION OF CRUDE OIL OR NATURAL GAS OR GEOTHERMAL ENERGY.

ALSO AS A CONDITION TO SUNDANCE SERVICES, INC.'S ACCEPTANCE OF THE MATERIALS SHIPPED WITH THIS JOB TICKET, TRANSPORTER REPRESENTS AND WARRANTS THAT ONLY THE MATERIAL DELIVERED BY OPERATOR/SHIPPER TO TRANSPORTER IS NOW DELIVERED BY TRANSPORTER TO SUNDANCE SERVICES, INC.'S FACILITY FOR DISPOSAL.

THIS WILL CERTIFY that the above Transporter loaded the material represented by this Transporter Statement at the above described location, and that it was tendered by the above described shipper. This will certify that no additional materials were added to this load, and that the material was delivered without incident.

DRIVER: [Signature]
(SIGNATURE)

FACILITY REPRESENTATIVE: [Signature]
(SIGNATURE)

White - Sundance
Revised 12/27/95

Canary - Sundance Acct #1

Pink - Sundance Acct #2

Gold - Transporter

Superior Printing Service, Inc.

Sundance Services, Inc.

P. O. Box 1737 ★ Eunice, New Mexico 88231

(505) 394-2511

№ 83194

LEASE OPERATOR/SHIPPER/COMPANY: Kice

LEASE NAME: J 24 VENT

TRANSPORTER COMPANY: KWI

TIME AM/PM

DATE: 12/29/04 VEHICLE NO.: 77

DRIVER NO.:

CHARGE TO: KICE

TYPE OF MATERIAL

☐ Production Water

☐ Drilling Fluids

☐ Completion Fluids

☐ Tank Bottoms

☐ Contaminated Soil

☐ C-117 No.: _____

☐ Other Material:

☐ BS&W Content: _____

Description: O/W

VOLUME OF MATERIAL ☐ BBLs. _____ : ☐ YARD 12 : ☐ _____

AS A CONDITION TO SUNDANCE SERVICES, INC.'S ACCEPTANCE OF THE MATERIALS SHIPPED WITH THIS JOB TICKET, OPERATOR/SHIPPER REPRESENTS AND WARRANTS THAT THE WASTE MATERIAL SHIPPED HERewith IS MATERIAL EXEMPT FROM THE RESOURCE, CONSERVATION AND RECOVERY ACT OF 1976, AS AMENDED FROM TIME TO TIME, 40 U.S.C. § 6901, et seq., THE NM HEALTH AND SAF. CODE § 361.001 et seq., AND REGULATIONS RELATED THERETO, BY VIRTUE OF THE EXEMPTION AFFORDED DRILLING FLUIDS, PRODUCED WATERS, AND OTHER WASTE ASSOCIATED WITH THE EXPLORATION, DEVELOPMENT OR PRODUCTION OF CRUDE OIL OR NATURAL GAS OR GEOTHERMAL ENERGY.

ALSO AS A CONDITION TO SUNDANCE SERVICES, INC.'S ACCEPTANCE OF THE MATERIALS SHIPPED WITH THIS JOB TICKET, TRANSPORTER REPRESENTS AND WARRANTS THAT ONLY THE MATERIAL DELIVERED BY OPERATOR/SHIPPER TO TRANSPORTER IS NOW DELIVERED BY TRANSPORTER TO SUNDANCE SERVICES, INC.'S FACILITY FOR DISPOSAL.

THIS WILL CERTIFY that the above Transporter loaded the material represented by this Transporter Statement at the above described location, and that it was tendered by the above described shipper. This will certify that no additional materials were added to this load, and that the material was delivered without incident.

DRIVER: Saul Alvarado
(SIGNATURE)

FACILITY REPRESENTATIVE: Thomas Garcia
(SIGNATURE)

White - Sundance
Revised 12/27/95

Canary - Sundance Acct #1

Pink - Sundance Acct #2

Gold - Transporter

Superior Printing Service, Inc.

Sundance Services, Inc.

P. O. Box 1737 ★ Eunice, New Mexico 88231

(505) 394-2511

No

83188

LEASE OPERATOR/SHIPPER/COMPANY: Ki ee

LEASE NAME: J 24 Vent

TRANSPORTER COMPANY: KWI

TIME

AM/PM

DATE: 12/29/04 VEHICLE NO.: 79

DRIVER NO.:

CHARGE TO: Ki ee

TYPE OF MATERIAL

☐ Production Water

☐ Drilling Fluids

☐ Completion Fluids

☐ Tank Bottoms

☐ Contaminated Soil

☐ C-117 No.: _____

☐ Other Material:

☐ BS&W Content: _____

Description: O/D

VOLUME OF MATERIAL ☐ BBLs. _____ : ☐ YARD 12 : ☐ _____

AS A CONDITION TO SUNDANCE SERVICES, INC.'S ACCEPTANCE OF THE MATERIALS SHIPPED WITH THIS JOB TICKET, OPERATOR/SHIPPER REPRESENTS AND WARRANTS THAT THE WASTE MATERIAL SHIPPED HERewith IS MATERIAL EXEMPT FROM THE RESOURCE, CONSERVATION AND RECOVERY ACT OF 1976, AS AMENDED FROM TIME TO TIME, 40 U.S.C. § 6901, et seq., THE NM HEALTH AND SAF. CODE § 361.001 et seq., AND REGULATIONS RELATED THERETO, BY VIRTUE OF THE EXEMPTION AFFORDED DRILLING FLUIDS, PRODUCED WATERS, AND OTHER WASTE ASSOCIATED WITH THE EXPLORATION, DEVELOPMENT OR PRODUCTION OF CRUDE OIL OR NATURAL GAS OR GEOTHERMAL ENERGY.

ALSO AS A CONDITION TO SUNDANCE SERVICES, INC.'S ACCEPTANCE OF THE MATERIALS SHIPPED WITH THIS JOB TICKET, TRANSPORTER REPRESENTS AND WARRANTS THAT ONLY THE MATERIAL DELIVERED BY OPERATOR/SHIPPER TO TRANSPORTER IS NOW DELIVERED BY TRANSPORTER TO SUNDANCE SERVICES, INC.'S FACILITY FOR DISPOSAL.

THIS WILL CERTIFY that the above Transporter loaded the material represented by this Transporter Statement at the above described location, and that it was tendered by the above described shipper. This will certify that no additional materials were added to this load, and that the material was delivered without incident.

DRIVER: Sund. Amador

(SIGNATURE)

FACILITY REPRESENTATIVE: Sharon Stacey

(SIGNATURE)

White - Sundance
Revised 12/27/95

Canary - Sundance Acct #1

Pink - Sundance Acct #2

Gold - Transporter

Superior Printing Service, Inc.

Sundance Services, Inc.

P. O. Box 1737 ★ Eunice, New Mexico 88231

(505) 394-2511

N^o 83210

LEASE OPERATOR/SHIPPER/COMPANY:

LEASE NAME:

TRANSPORTER COMPANY:

TIME

AM/PM

DATE:

VEHICLE NO.:

DRIVER NO.:

CHARGE TO:

TYPE OF MATERIAL

☐ Production Water

☐ Drilling Fluids

☐ Completion Fluids

☐ Tank Bottoms

☒ Contaminated Soil

☐ C-117 No.:

☐ Other Material:

☐ BS&W Content:

Description:

VOLUME OF MATERIAL ☒ BBLs.

☒ YARD

AS A CONDITION TO SUNDANCE SERVICES, INC.'S ACCEPTANCE OF THE MATERIALS SHIPPED WITH THIS JOB TICKET, OPERATOR/SHIPPER REPRESENTS AND WARRANTS THAT THE WASTE MATERIAL SHIPPED HERewith IS MATERIAL EXEMPT FROM THE RESOURCE, CONSERVATION AND RECOVERY ACT OF 1976, AS AMENDED FROM TIME TO TIME, 40 U.S.C. § 6901, et seq., THE NM HEALTH AND SAF. CODE § 361.001 et seq., AND REGULATIONS RELATED THERETO, BY VIRTUE OF THE EXEMPTION AFFORDED DRILLING FLUIDS, PRODUCED WATERS, AND OTHER WASTE ASSOCIATED WITH THE EXPLORATION, DEVELOPMENT OR PRODUCTION OF CRUDE OIL OR NATURAL GAS OR GEOTHERMAL ENERGY.

ALSO AS A CONDITION TO SUNDANCE SERVICES, INC.'S ACCEPTANCE OF THE MATERIALS SHIPPED WITH THIS JOB TICKET, TRANSPORTER REPRESENTS AND WARRANTS THAT ONLY THE MATERIAL DELIVERED BY OPERATOR/SHIPPER TO TRANSPORTER IS NOW DELIVERED BY TRANSPORTER TO SUNDANCE SERVICES, INC.'S FACILITY FOR DISPOSAL.

THIS WILL CERTIFY that the above Transporter loaded the material represented by this Transporter Statement at the above described location, and that it was tendered by the above described shipper. This will certify that no additional materials were added to this load, and that the material was delivered without incident.

DRIVER:

(SIGNATURE)

FACILITY REPRESENTATIVE:

(SIGNATURE)

White - Sundance
Revised 12/27/95

Canary - Sundance Acct #1

Pink - Sundance Acct #2

Gold - Transporter

Superior Printing Service, Inc.

Sundance Services, Inc.

P. O. Box 1737 ★ Eunice, New Mexico 88231

(505) 394-2511

No 83202

LEASE OPERATOR/SHIPPER/COMPANY:

Rice operating

LEASE NAME:

J-24 Unit

TRANSPORTER COMPANY:

RWI

TIME

AM/PM

DATE:

12/29/04

VEHICLE NO.:

179

DRIVER NO.:

CHARGE TO:

Rice operating

TYPE OF MATERIAL

☐ Production Water

☐ Drilling Fluids

☐ Completion Fluids

☐ Tank Bottoms

☒ Contaminated Soil

☐ C-117 No.:

☐ Other Material:

☐ BS&W Content:

Description:

cut soil

VOLUME OF MATERIAL ☐ BBLS.

☐ YARD

12

AS A CONDITION TO SUNDANCE SERVICES, INC.'S ACCEPTANCE OF THE MATERIALS SHIPPED WITH THIS JOB TICKET, OPERATOR/SHIPPER REPRESENTS AND WARRANTS THAT THE WASTE MATERIAL SHIPPED HERewith IS MATERIAL EXEMPT FROM THE RESOURCE, CONSERVATION AND RECOVERY ACT OF 1976, AS AMENDED FROM TIME TO TIME, 40 U.S.C. § 6901, et seq., THE NM HEALTH AND SAF. CODE § 361.001 et seq., AND REGULATIONS RELATED THERETO, BY VIRTUE OF THE EXEMPTION AFFORDED DRILLING FLUIDS, PRODUCED WATERS, AND OTHER WASTE ASSOCIATED WITH THE EXPLORATION, DEVELOPMENT OR PRODUCTION OF CRUDE OIL OR NATURAL GAS OR GEOTHERMAL ENERGY.

ALSO AS A CONDITION TO SUNDANCE SERVICES, INC.'S ACCEPTANCE OF THE MATERIALS SHIPPED WITH THIS JOB TICKET, TRANSPORTER REPRESENTS AND WARRANTS THAT ONLY THE MATERIAL DELIVERED BY OPERATOR/SHIPPER TO TRANSPORTER IS NOW DELIVERED BY TRANSPORTER TO SUNDANCE SERVICES, INC.'S FACILITY FOR DISPOSAL.

THIS WILL CERTIFY that the above Transporter loaded the material represented by this Transporter Statement at the above described location, and that it was tendered by the above described shipper. This will certify that no additional materials were added to this load, and that the material was delivered without incident.

DRIVER:

(SIGNATURE)

Richard L. Atkinson

FACILITY REPRESENTATIVE:

(SIGNATURE)

Richard Rouch

White - Sundance
Revised 12/27/95

Canary - Sundance Acct #1

Pink - Sundance Acct #2

Gold - Transporter

Superior Printing Service, Inc.