

1R - 427-235

REPORTS

DATE:

4-1-08

EME J-31 Vent

IR 427-235

CLOSURE

4-1-08

RICE OPERATING COMPANY

JUNCTION BOX FINAL REPORT

BOX LOCATION

SWD SYSTEM	JUNCTION	UNIT	SECTION	TOWNSHIP	RANGE	COUNTY	NEW BOX DIMENSIONS - FEET		
EME	J-31 vent	J	31	20S	37E	Lea	Length	Width	Depth
							moved 50 ft west		

LAND TYPE: BLM _____ STATE X FEE LANDOWNER _____ OTHER _____Depth to Groundwater 124 feet NMOCD SITE ASSESSMENT RANKING SCORE: 0Date Started 6/28/2007 Date Completed 7/11/2007 NMOCD Witness noSoil Excavated 100 cubic yards Excavation Length 15 Width 15 Depth 12 feetSoil Disposed 0 cubic yards Offsite Facility n/a Location n/aFINAL ANALYTICAL RESULTS: Sample Date 7/3/2007 Sample Depth 12 ft

5-point composite sample of bottom and 4-point composite sample of excavation sidewalls. TPH and chloride laboratory test results completed by using an approved laboratory and testing procedures pursuant to NMOCD guidelines.

CHLORIDE FIELD TESTS

Sample Location	PID (field) ppm	GRO mg/kg	DRO mg/kg	Chloride mg/kg
4-WALL COMP.	12.3	<10.0	175.0	224
BOTTOM COMP.	1.0	<10.0	<10.0	240
BACKFILL COMP.	2.6	<10.0	109.0	160

LOCATION	DEPTH (ft)	ppm
4-wall comp.	n/a	294
bottom comp.	12	290
backfill comp.	n/a	318

General Description of Remedial Action:

This junction was moved 50 ft west as part of the pipeline upgrade/replacement program where a new, watertight junction box was built. The box lumber was removed from the former site and a backhoe was used to collect soil samples at regular intervals producing a 15 x 15 x 12-ft-deep excavation. Chloride field tests were conducted on each sample and yielded low concentrations throughout. Organic vapors were measured using a PID which also yielded low concentrations. The excavated soil was blended on site and returned to the excavation and contoured to the surrounding terrain. On 7/11/2007, the disturbed surface was seeded with a blend of native vegetation and is expected to return to productive capacity at a normal rate.

enclosures: photos, lab results, PID field screenings

I HEREBY CERTIFY THAT THE INFORMATION ABOVE IS TRUE AND COMPLETE TO THE BEST OF MY KNOWLEDGE AND BELIEF.

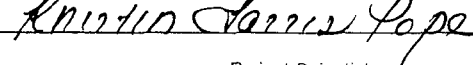
SITE SUPERVISOR Noel Carmona SIGNATURE  COMPANY RICE Operating CompanyREPORT ASSEMBLED BY Kristin Farris Pope SIGNATURE 
DATE 3/28/2008 TITLE Project Scientist

EME J-31 vent

Unit J, Section 31, T20S, R37E



undisturbed junction box

10/13/2004

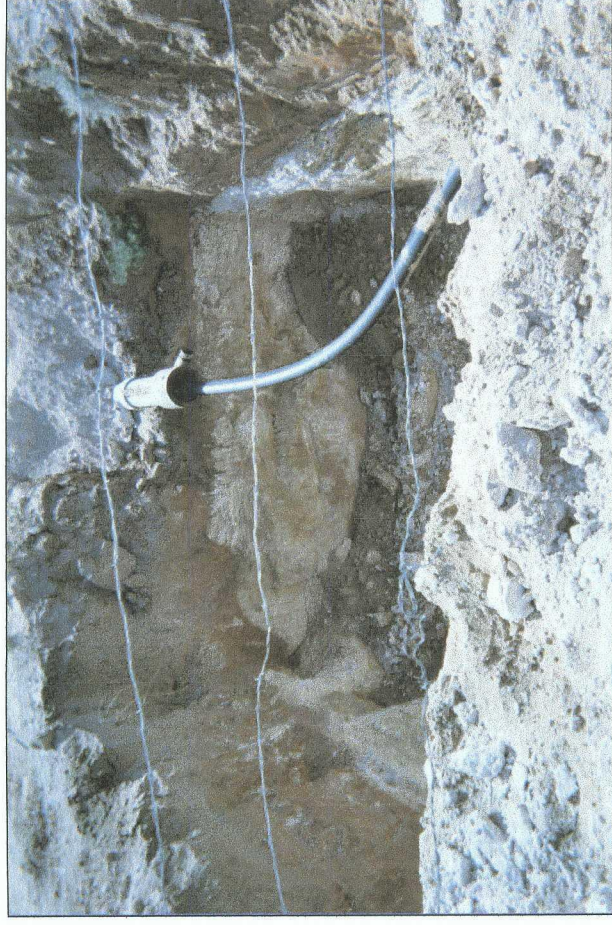

final 15 x 15 x 12-ft excavation at former box site

7/3/2007



seeding backfilled site

7/11/2007



new junction box 50 ft west of subject site

9/28/2007



PHONE (325) 673-7001 • 2111 BEECHWOOD • ABILENE, TX 79603

PHONE (505) 393-2326 • 101 E. MARLAND • HOBBS, NM 88240

ANALYTICAL RESULTS FOR
RICE OPERATING CO.
ATTN: ROY R. RASCON
122 W. TAYLOR
HOBBS, NM 88240
FAX TO: (505) 397-1471

COPY

Receiving Date: 07/03/07
Reporting Date: 07/05/07
Project Number: NOT GIVEN
Project Name: EME VENT J-31
Project Location: NOT GIVEN

Sampling Date: 07/03/07
Sample Type: SOIL
Sample Condition: COOL & INTACT
Sample Received By: BC
Analyzed By: BC/HM

LAB NUMBER	SAMPLE ID	GRO	DRO	CI*
		(C ₆ -C ₁₀) (mg/Kg)	(>C ₁₀ -C ₂₈) (mg/Kg)	(mg/Kg)
ANALYSIS DATE		07/03/07	07/03/07	07/05/07
H12856-1	BTTM. 5PT. COMP. @ 12'	<10.0	<10.0	240
H12856-2	4 WALL COMP. @ 15'x15'	<10.0	175	224
H12856-3	BLENDED BACKFILL	<10.0	109	160
Quality Control		777	762	500
True Value QC		800	800	500
% Recovery		97.1	95.2	500
Relative Percent Difference		5.3	3.9	1.0

METHODS: TPH GRO & DRO: EPA SW-846 8015 M; CI: Std. Methods 4500-CI'B

*Analyses performed on 1:4 w:v aqueous extracts.

RECEIVED

JUL 09 2007

RICE OPERATING
HOBBS NM

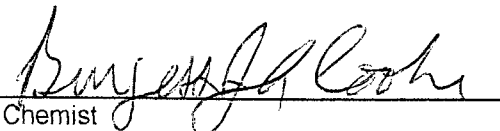
Chemist

7/5/07
Date

H12856A RICE

PLEASE NOTE: **Liability and Damages.** Cardinal's liability and client's exclusive remedy for any claim arising, whether based in contract or tort, shall be limited to the amount paid by client for analyses. All claims, including those for negligence and any other cause whatsoever shall be deemed waived unless made in writing and received by Cardinal within thirty (30) days after completion of the applicable service. In no event shall Cardinal be liable for incidental or consequential damages, including, without limitation, business interruptions, loss of use, or loss of profits incurred by client, its subsidiaries, affiliates or successors arising out of or related to the performance of services hereunder by Cardinal, regardless of whether such claim is based upon any of the above-stated reasons or otherwise.

ARDINAL LABORATORIES INC.

2111 Beechwood Abilene TX 79603 101 East Marland Hobbs NM 88240

CHAIN-OF-CUSTODY AND ANALYSIS REQUEST

Page of

[illegible]

