

~~412 - TO WELL FILE~~

OIL CONSERVATION DIVISION
RECEIVED

NSL



PHILLIPS PETROLEUM COMPANY

FARMINGTON, NEW MEXICO 87401
5525 HWY. 64 NBU 3004

94 MAR 3 AM 8 39

February 28, 1994

Mr. William J. LeMay
New Mexico Oil Conservation Division
P. O. Box 2988
Santa Fe, New Mexico 87501

Re: San Juan 29-6 Unit #257
Unit N, 981' FSL & 2020' FWL
Section 9, T29N, R6W
Rio Arriba County, New Mexico

Dear Mr. LeMay:

On June 16, 1990 Phillips Petroleum Company submitted an "Application for Permit to Drill" the captioned well. The C-102 for said well showed the S/2 Section 29 as dedicated to the well which would have placed the well to be within the window for an orthodox location. The permit was approved and the well was drilled at the location described.

Phillips is considering drilling a replacement well in the SW/4 Section 9-29N-6W. In doing so it was discovered that the subject well was spaced contrary to the San Juan 29-6 Unit Agreement. This Unit Agreement requires that wells drilled to the Mesaverde formation and shallower be spaced as E/2 or W/2 drill blocks. This situation is compounded by the fact that a W/2 drill block makes the current well location unorthodox.

To correct this situation Mr. Ed Hasely of this office described the circumstances to Mr. Ernie Bush in the Aztec NMOC in a February 22 telephone conversation. Mr. Bush indicated that the well should be re-permitted on a W/2 basis as an unorthodox location. Accordingly, we hereby request an unorthodox location be approved for the subject well. The W/2 Section 29-T29N-R6W is offset on all sides by drill blocks operated by Phillips Petroleum Company as operator of the San Juan 29-6 Unit.

An amended C-102, topo map and land plat are enclosed with this letter. If any additional information is required, please contact this office at the phone number or address set forth herein.

Very truly yours,

PHILLIPS PETROLEUM COMPANY

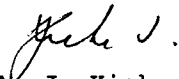
A. J. Kieke, CPL
Area Landman
San Juan Basin
(505) 599-3410

cc: Mr. Ernie Bush
NMOC - Aztec

OIL CONSERVATION DIVISION

P.O. Box 2088

Santa Fe, New Mexico 87504-2088

DISTRICT I

P.O. Box 1980, Hobbs, NM 88240

DISTRICT II

P.O. Drawer DD, Artesia, NM 88210

DISTRICT III

1000 Rio Brazos Rd., Aztec, NM 87410

WELL LOCATION AND ACREAGE DEDICATION PLAT

All Distances must be from the outer boundaries of the section

Operator PHILLIPS PETROLEUM			Lease SAN JUAN 29-6 UNIT		Well No. 257
Unit Letter N	Section 9	Township T.29 N.	Range R.6 W.	County RIO ARriba COUNTY	
Actual Footage Location of Well: 981 feet from the SOUTH line and 2020 feet from the WEST line					
Ground level Elev. 6771	Producing Formation Fruitland	Pool Basin Fruitland Coal		Dedicated Acreage: 320 Acres	

- Outline the acreage dedicated to the subject well by colored pencil or hatchure marks on the plat below.
- If more than one lease is dedicated to the well, outline each and identify the ownership thereof (both as to working interest and royalty).
- If more than one lease of different ownership is dedicated to the well, have the interest of all owners been consolidated by communitization, unitization, force-pooling, etc.?
☒ Yes ☐ No If answer is "yes" type of consolidation Unitized
If answer is "no" list the owners and tract descriptions which have actually been consolidated. (Use reverse side of this form if necessary).
No allowable will be assigned to the well until all interests have been consolidated (by communitization, unitization, forced-pooling, or otherwise) or until a non-standard unit, eliminating such interest, has been approved by the Division.

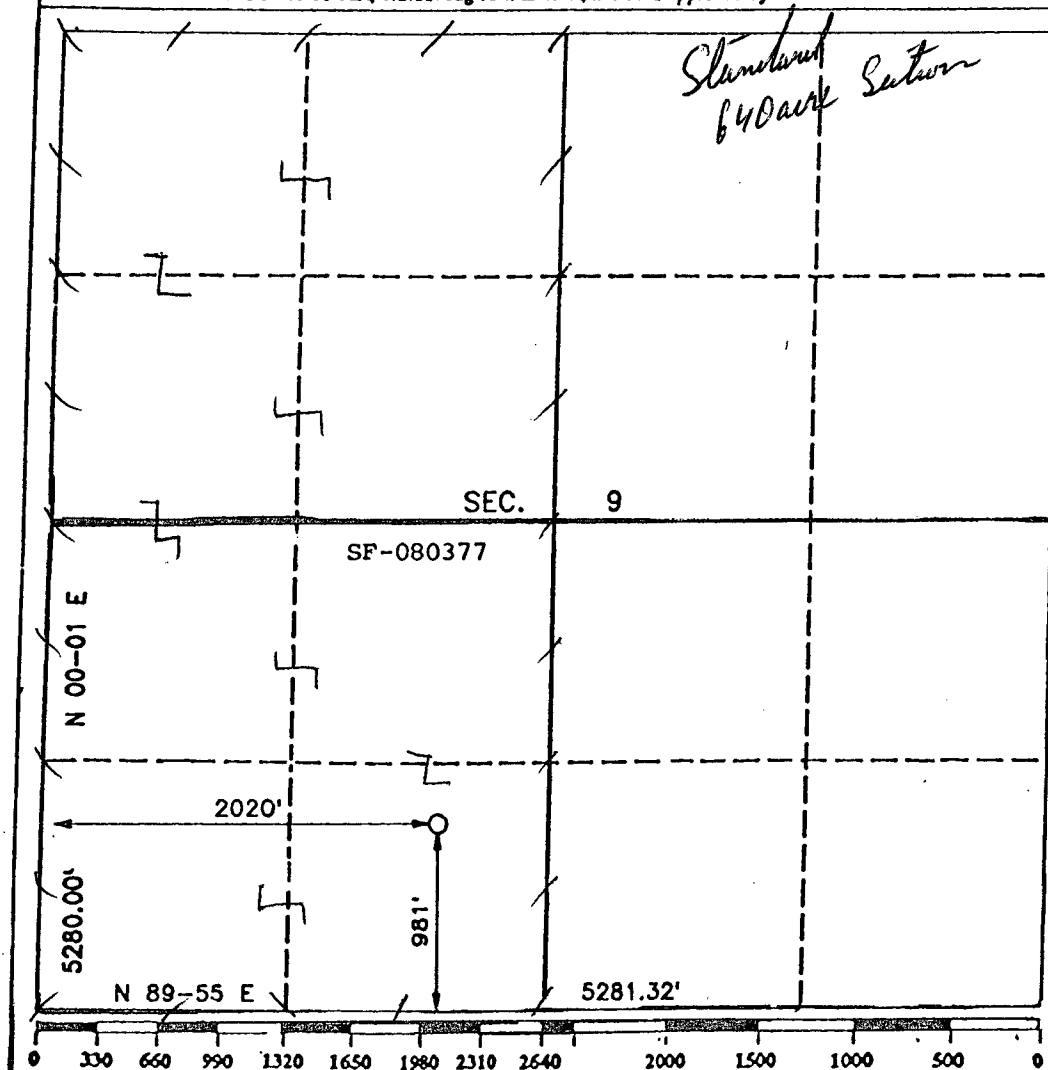

OPERATOR CERTIFICATION

I hereby certify that the information contained herein is true and complete to the best of my knowledge and belief.

Signature

Ed Hasely

Printed Name

Ed Hasely

Position

Environmental Engineer

Company

Phillips Petroleum Company

Date

March 1, 1994

SURVEYOR CERTIFICATION

I hereby certify that the well location shown on this plat was plotted from field notes of actual surveys made by me or under my supervision, and that the same is true and correct to the best of my knowledge and belief.

Date Surveyed

MAY 10 1994

Signature & Seal of
Professional Surveyor

R. HOWARD DAGE

8679

Certificate No.

Registered Professional
Land Surveyor

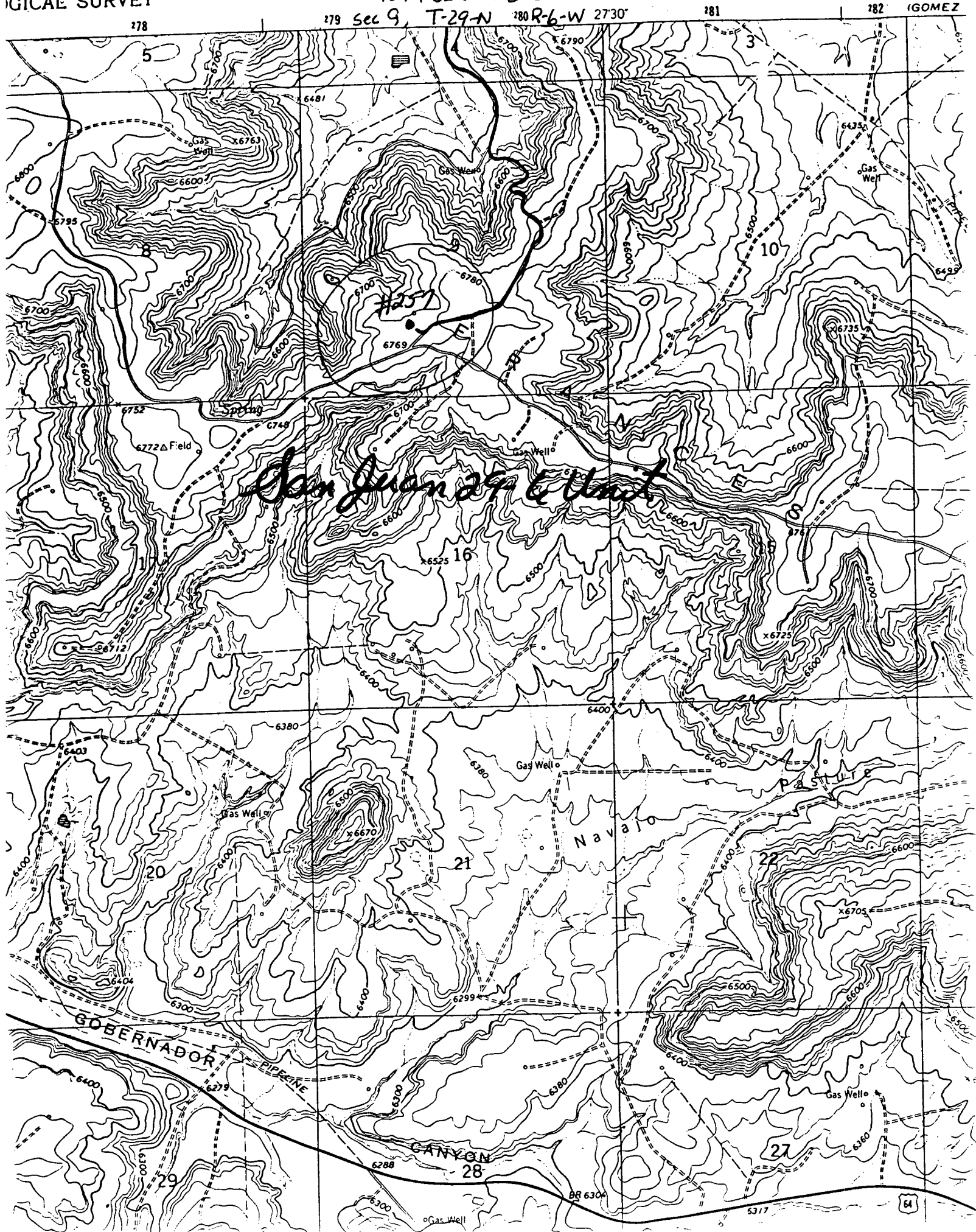

S.J. 30-6 UNIT

S.J. 30-5 UNIT

S.J. 29-7 UNIT

S.J. 29-6 UNIT

S.J. 29-5 UNIT

Unit Boundary outlined in green. Requested dedication cross hachured in red. Location of existing Fruitland Coal wells in a nine section area, as indicated.

36 31

6

31

36

1

6

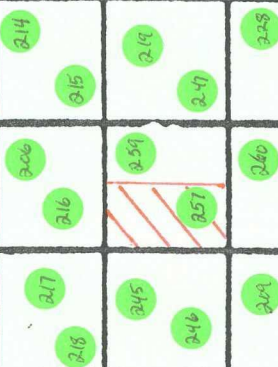

1

36 31

36

31

36

31

7

12

7

12

7

6

Mike Stogner

From: Ernie Busch
To: Mike Stogner
Subject: PHILLIPS PETROLEUM (NSL)
Date: Wed, Mar 23, 1994 3:45PM
Priority: High

WELL NAME: SAN JUAN 29-6 UNIT #257
LOCATION: N-09-29N-06W
FOOTAGE: 981 FSL; 2020 FWL
RECOMMEND: APPROVAL

NSL - 3364