

Unocal Oil & Gas Division

Unocal Corporation
900 Werner Court, P.O. Box 2620
Casper, Wyoming 82602-2620
Telephone (307) 234-1563

OIL CONSERVATION DIVISION

RECEIVED

FEB 23 10 AM 8 39



February 16, 1994

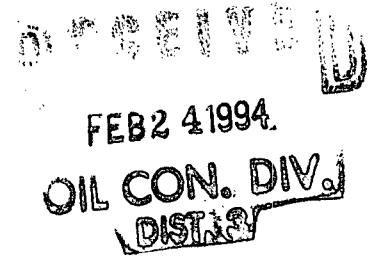

State of New Mexico
Oil Conservation Division
310 Old Santa Fe Trail
Santa Fe, New Mexico 87503

Gentlemen:

Union Oil Company of California (UNOCAL) requests permission for a nonstandard location for our Rincon Unit No. 229E well, located 660' FSL & 1190' FWL, Section 34, T27N, R7W, Rio Arriba County, New Mexico.

This well is a proposed dual Basin Dakota/Largo Gallup well that does not conform, as staked, to a "standard" location being approximately 130' too close to the south line. It is not feasible to move the location further to the north because of existing archeological sites and the surrounding topography. See attachments.

The offset lease owner, Central Resources, Inc., has been contacted by certified letter requesting waiver of objection to this proposed unorthodox location.

If you have any questions, please contact me at (307) 234-1563, ext. 116. Thank you for your help in this matter.

Sincerely,

Jim Benson
Drilling Superintendent

Attachments

cc: Ernie Busch, Aztec, NM

JBB:co

Submit to Appropriate
District Office
State Lease - 4 copies
Fee Lease - 3 copies

State of New Mexico
Energy, Minerals and Natural Resources Department

Form C-102
Revised 1-1-89

OIL CONSERVATION DIVISION

P.O. Box 2088
Santa Fe, New Mexico 87504-2088

DISTRICT I
P.O. Box 1880, Hobbs, NM 88240

DISTRICT II
P.O. Drawer DD, Artesia, NM 88210

DISTRICT III
1000 Rio Grande Rd., Aztec, NM 87410

WELL LOCATION AND ACREAGE DEDICATION PLAT

All Distances must be from the outer boundaries of the section

Operator UNOCAL			Lease RINCON		Well No. 229-E
Unit Letter M	Section 34	Township 27N	Range 7W	NMPM	County Rio Arriba
Actual Footage Location of Well: 1190 feet from the West line and 660 feet from the South line					
Ground level Elev. 6598	Producing Formation Dakota/Gallup		Pool Basin/Largo		Dedicated Acreage: 320 Acres

- Outline the acreage dedicated to the subject well by colored pencil or hatchure marks on the plat below.
- If more than one lease is dedicated to the well, outline each and identify the ownership thereof (both as to working interest and royalty).
- If more than one lease of different ownership is dedicated to the well, have the interest of all owners been consolidated by communitization, unitization, force-pooling, etc.?
☒ Yes ☐ No If answer is "yes" type of consolidation **unitization**
If answer is "no" list the owners and tract descriptions which have actually been consolidated. (Use reverse side of this form if necessary.)
No allowable will be assigned to the well until all interests have been consolidated (by communitization, unitization, forced pooling, or otherwise) or until a non-standard unit, eliminating such interest, has been approved by the Division.

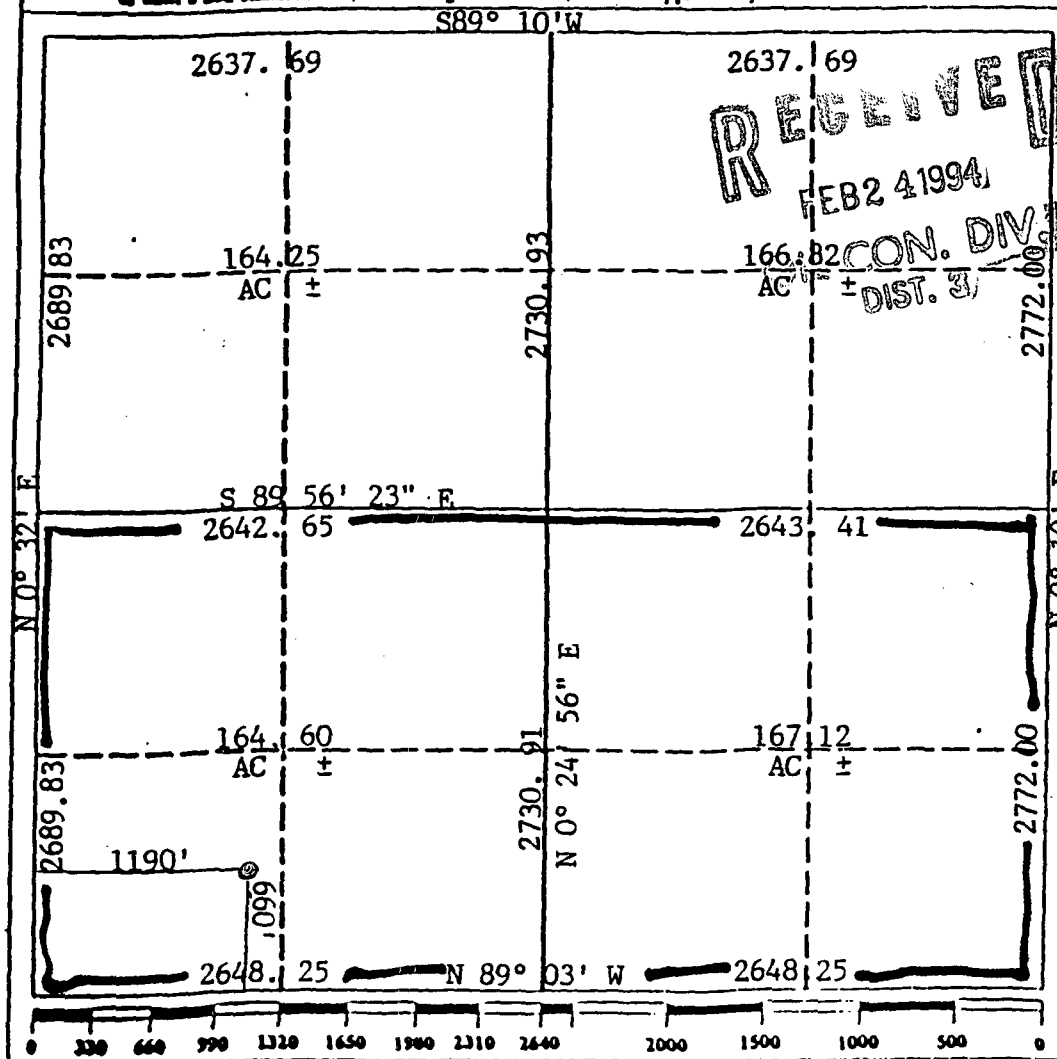

OPERATOR CERTIFICATION

I hereby certify that the information contained herein is true and complete to the best of my knowledge and belief.

Signature *Jim Benson*
Printed Name **Jim Benson**
Position **Drilling Superintendent**
Company **Union Oil Co. of Calif.**
Date **1/12/94**

SURVEYOR CERTIFICATION

I hereby certify that the well location shown on this plat was plotted from field notes of actual surveys made by me or under my supervision, and that the same is true and correct to the best of my knowledge and belief.

Date Surveyed **September 23, 1993**
Signature & Seal of Professional Surveyor *Cecil B. Tullis*
Certificate No. **9612**
PROFESSIONAL LAND SURVEYOR

Gold Pines Rd

CON UNIT

RINCON UNIT

ICE Canyon Rd

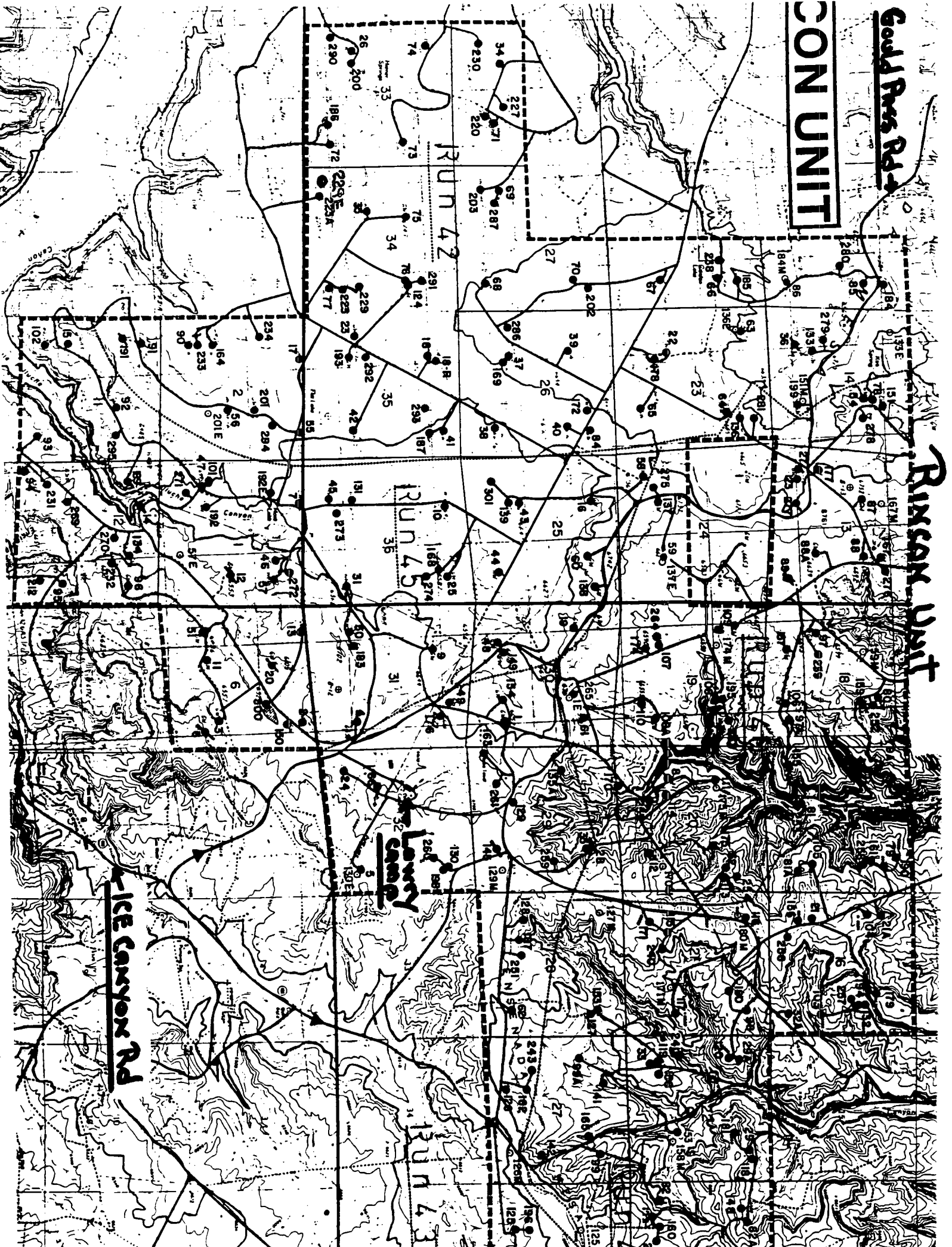

Archaeological sites.

8-13
Flat Lake

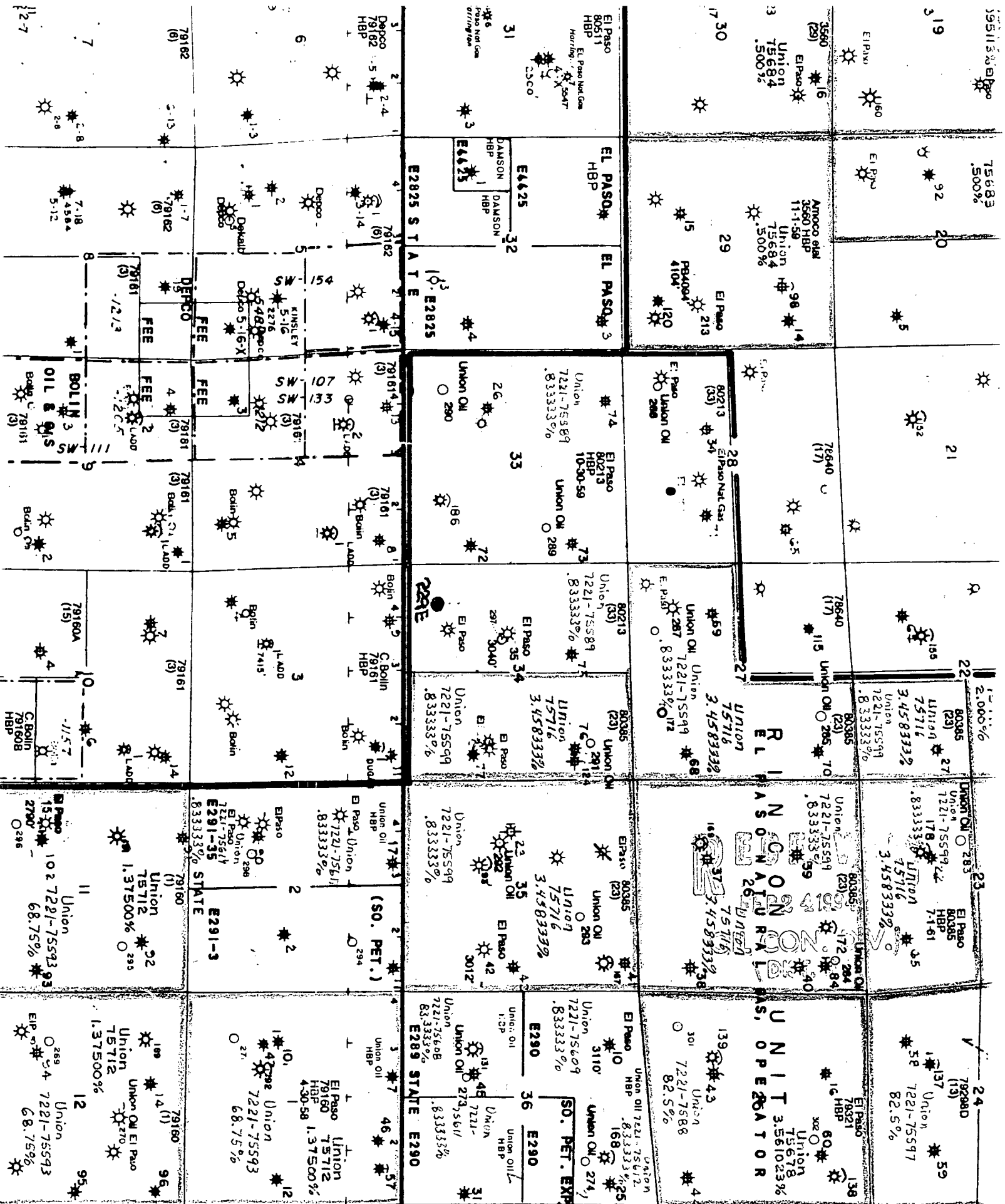

RIO ARRIBA
NM-17
26N-7W

Contour Int. = 1'

RINCON 229-E
1190 F/WL & 660 F/SL
Sec. 34 T27N R7W N.M.P.M.
Rio Arriba County, NM

NOTE: FINISH ELEV. 6596

PAD LAYOUT AND TOPOGRAPHY

~~Archeological sites~~

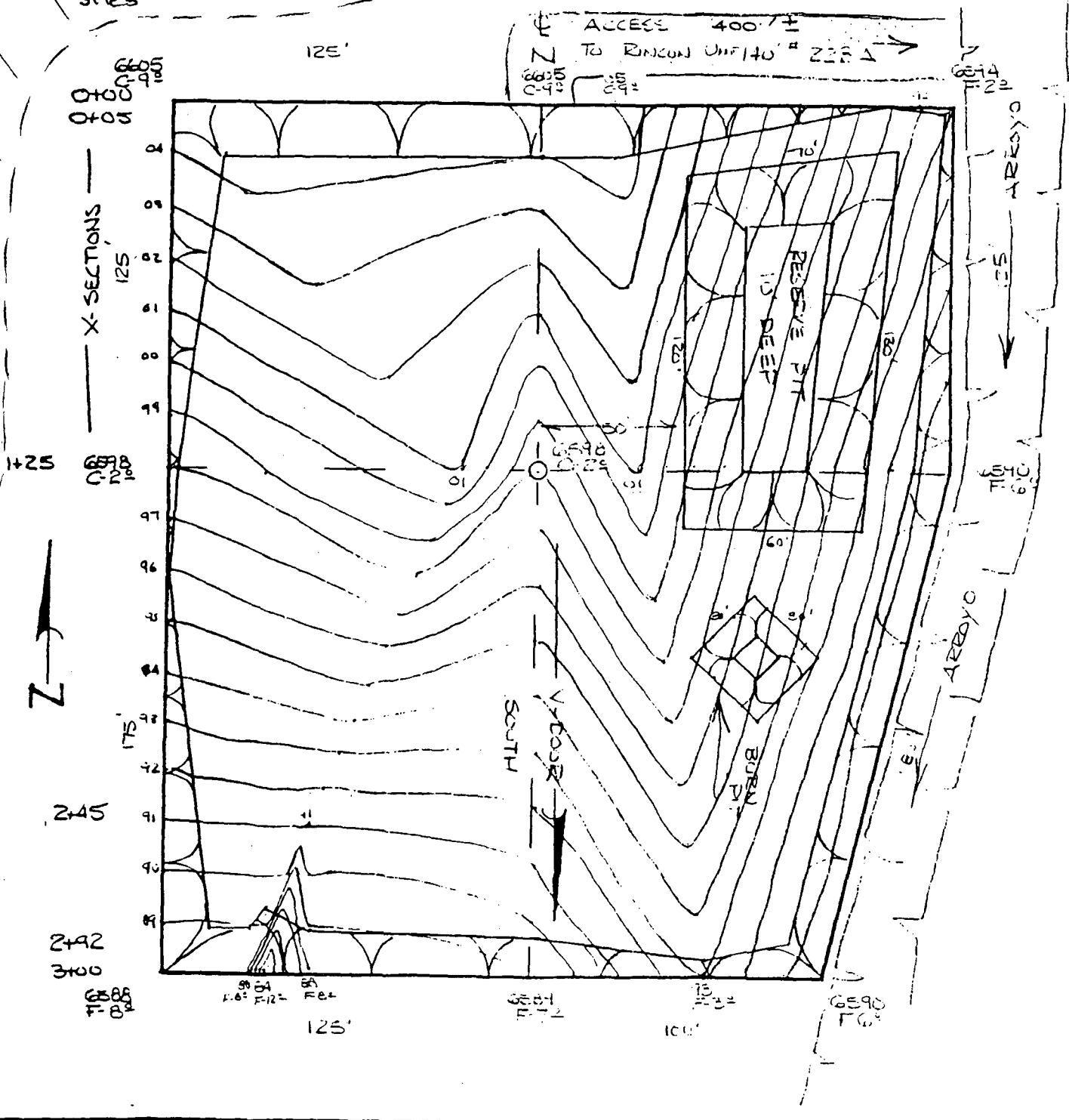



Figure 3. Location map for Rincon Unit Wells 164-E, 186-M, 229-E, 303, and Sites LA 89074, LA 102256, and LA 102257 and Isolated Finds Nos. 4, 5, and 6.

Table 1. Sites recorded within 1/2 mile of survey area,
Museum of New Mexico sites (Page 2 of 3).

Well No.	LA No.	Feature	Culture	Period
Rincon Unit 302	88794	Hearth Possible subterranean structure Lithic scatter	Anasazi	BM2: AD 1-500
	88800	Hogan	Navajo	Gobern: 1693-1753
Rincon Unit 164E	78895	Lithic/ceramic scatter	Anasazi	P1-P2: AD700-1100
	86345	Ash lens Lithic/ceramic scatter	Navajo	Gobern: 1693-1753
Rincon Unit 229E	78174	Hogan Stain Fire-cracked/burned rock	Navajo	Gobern: 1693-1753
	78669	Ceramic scatter	Navajo	Gobern: 1693-1753
Rincon Unit 186M	25907	Lithic/ceramic scatter Fire-cracked/burned rock	Anasazi	P1-P2: AD 700-1100
	77121	Stain Lithic/ceramic scatter Midden	Navajo	Gobern: 1693-1753
	78865	Fire-cracked/burned rock Ceramic scatter Lithic	Navajo	Gobern: 1693-1753
	86230	Ceramic scatter Lithic	Unknown	Unknown
Rincon Unit 303	77121	Stain Lithic/ceramic scatter Midden	Navajo	Gobern: 1693-1753
	78865	Fire-cracked/burned rock Ceramic scatter Lithic	Navajo	Gobern: 1693-1753
	86230	Ceramic scatter Lithic	Unknown	Unknown
Rincon Unit 187E	86345	Ash lens Lithic/ceramic scatter	Navajo	Gobern: 1693-1753
Rincon Unit 231E	77102	Stain Ground stone Lithic scatter	Unknown	Unknown
	82994	Ceramic scatter Lithic	Anasazi	BM3-P1: AD 500-900
	82995	Hearth Stain	Navajo	Gobern: 1693-1753
	83008	Pithouse Midden Lithic/ceramic scatter	Anasazi	BM3-P1: AD 500-900
	83681	Fire-cracked/burned rock Lithic scatter Ground stone	Anasazi	Unknown

Site Number: LA 102256

Location: NE¼ of the SW¼ of the SW¼, Section 34, Township 27 North, Range 7 West, Rio Arriba County, New Mexico (Figure 3).

UTM Location: Zone 13, E 270100/N 4045000

Well Location: Rincon Unit 229E

Map Reference: Gould Pass, N. Mex. 7.5 minute, 1985 [Provisional]

Cultural/Temporal Affiliation: Anasazi, Late Pueblo I, Piedra Phase/Gobernador (?) Navajo

Site Type: Specialized activity area/Habitation

Description: LA102256 is situated around the edge of a small rincon (Figure 49) rimmed with sandstone cliffs app. 15 ft. high and boulders. The edge of the rincon is lined with pinyon-juniper woodland with an understory of snakeweed, grasses and snakeweed. Sagebrush flats are to the east. Three loci were defined. Locus A is a Piedra Phase sherd and lithic scatter on a low ridgeline extending southeast from the mesa (Figure 50). Sherds include 1 Piedra Black-on-white, 20-30 undecorated white ware, and 10-20 grayware. Flaked lithics consist of 10-20 fine-grain dark brown quartzite secondary flakes. Some fire-cracked rock and small sandstone slabs are also present, but no features were observed. Loci B and C are Navajo. Locus B consists of a burned hogan and a trash concentration. The hogan is app 3.5 m in diameter and is defined by sandstone outline. A burned post is present at the possible door opening. A possible slab-lined bin is along the north wall, and the observable portion measures 70 cm wide and 46 cm long. Charcoal, burned juniper and sandstone fragments are visible in the fill. Two projectile points (Figure 51) were located on the southwest edge of the hogan outline. Point A is a corner-notched red and grey chalcedony point with a concave base, tangs, and reworked tip. It measures 2.8 cm long, and 2.2 cm wide at the tangs. Point B, of banded gray, black, and white chalcedony, is a reworked probable early point. It is broken without the original base or tip, but the tip has been reworked. It is 6.1 cm long, and 1.5 cm max. width. The trash concentration is a 2.6 m long and 0.3 m thick lens eroding from the edge of a drainage (Figure 52). One sherd of thin highly-overfired (black and bright brick red) gray Navajo ware, some burned bone, and much charcoal were present in the concentration. A cedar post and two sandstone rocks were adjacent to the lens. Locus C consists of a pictograph panel under a small overhang. The panel consists of a possible yei figure in red ocher and several animals in white (Figure 53), as well as several other red splotches which cannot be interpreted. The roof of the overhang has traces of sooting but much of roof has fallen and the original floor level is unknown. There is possible depth in the overhang below the pictograph. A large brown quartzite core and several flakes were present. An obsidian projectile point with a convex base and side notches was located in front of the overhang. It measures 2.8 cm long and 1.23 cm wide at the base.

Significance: This site is recommended as eligible for nomination to the NRHP due to the presence of intact and burned Navajo structures and deposits that can yield significant data on architecture, subsistence and material culture of this time period.

Project Effect: Site is located on the far western edge of the buffer zone and will not be impacted by construction.

Action Taken: None

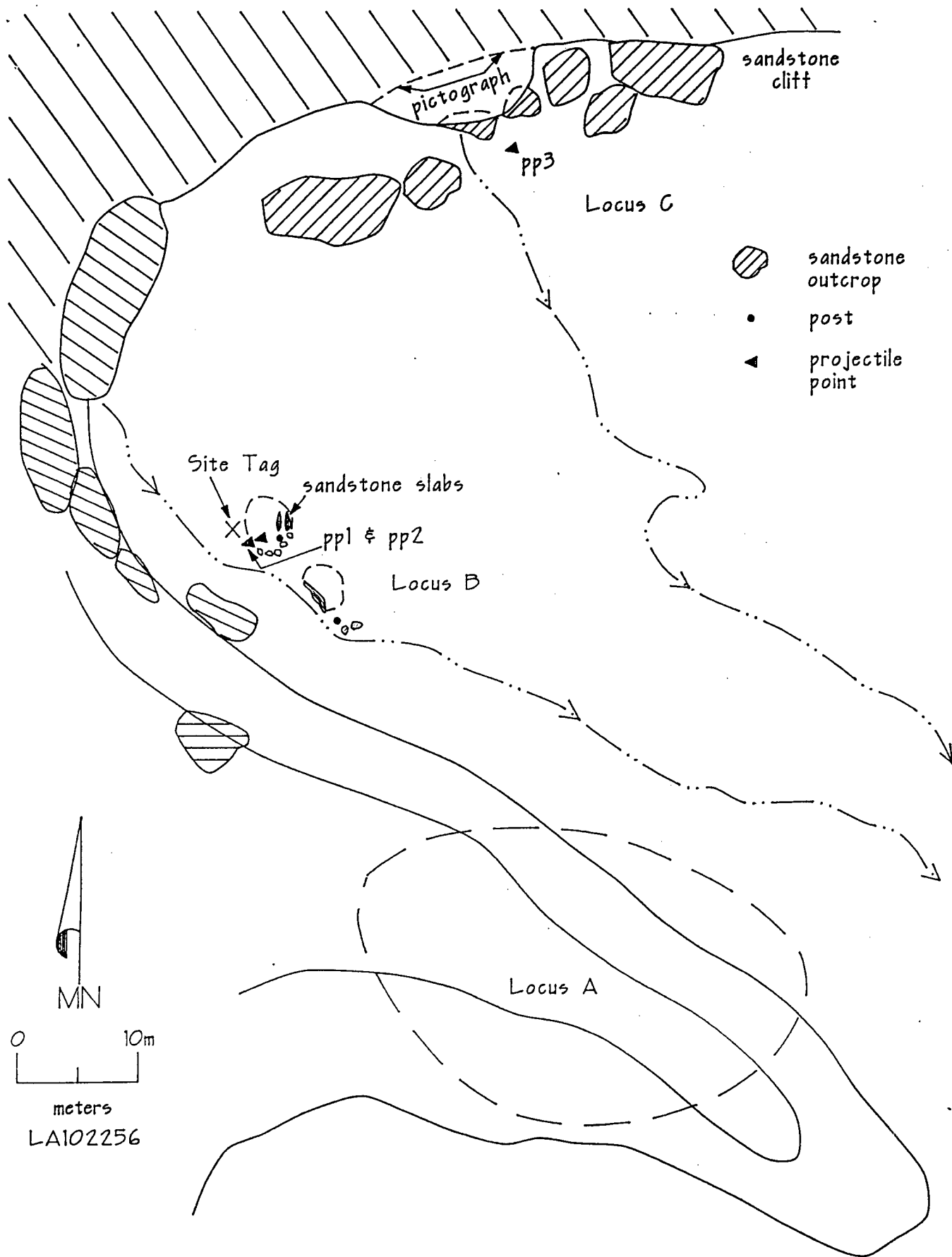

Figure 49. Site plan map, LA102256.



Figure 50. View of Locus A, Site LA102256, looking south.



Figure 51. Projectile Points, Locus B, Site LA102256.

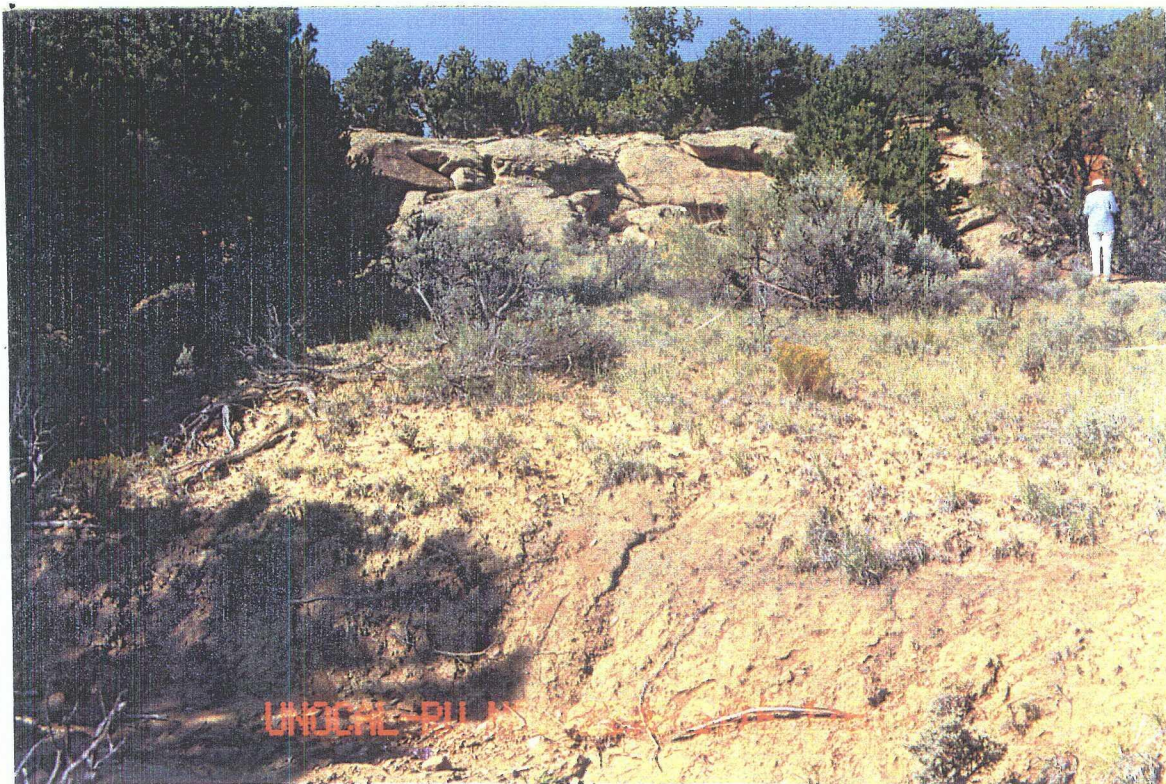

Figure 52. View of Locus B, Site LA102256, looking northwest.
Midden lens in foreground.

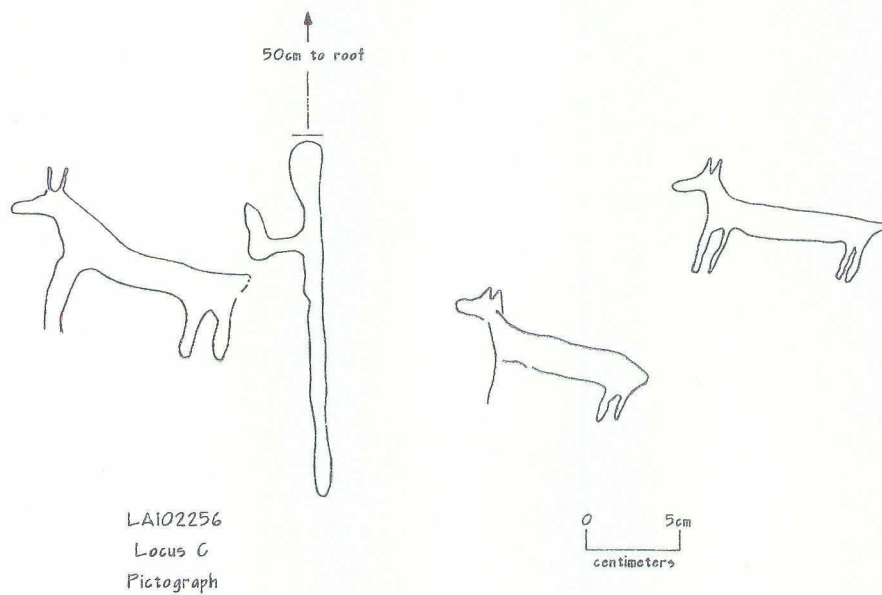

Figure 53. Pictograph panel, Locus C, Site LA102256.

Site Number: LA 102257

Location: SW¼ of the SE¼ of the SW¼, Section 34, Township 27 North, Range 7 West, Rio Arriba County, New Mexico (Figure 3).

UTM Location: Zone 13, E 270210/N 4044810

Well Location: Rincon Unit 229E

Map Reference: Gould Pass, N. Mex., 7.5 minute, 1985 [Provisional]

Cultural/Temporal Affiliation: Gobernador Navajo

Site Type: Campsite or specialized use area

Description: LA102257 is situated on a south-trending flat-topped ridge between two drainages. Sandstone bedrock outcrops occur to the north of the site on the ridge. The fine sandy silt of the ridge supports an open pinyon-juniper woodland with sparse sagebrush and grasses (Figure 54). Two hearth areas, Locus A and Locus B, with associated ceramics, are present (Figure 55). Locus A consisted of a charcoal soil stain and fire-cracked rock with associated sherds and some burnt bone fragments (Figure 56). The sherds include 4 Gobernador Polychrome and approximately 50 Navajo Gray ware. Locus B is a concentration of fire-cracked rock associated with one Navajo Gray sherd. A sparse scatter of sherds is present on the ridgetop and in the erosional channels along the edges of the ridgetop.

Significance: This limited activity site is considered significant due to its possibility for yielding data on Gobernador period subsistence, and possible dating materials.

Project Effect: Site is just outside buffer zone to southeast of wellpad and will not be affected by construction of wellpad.

Action Taken: None

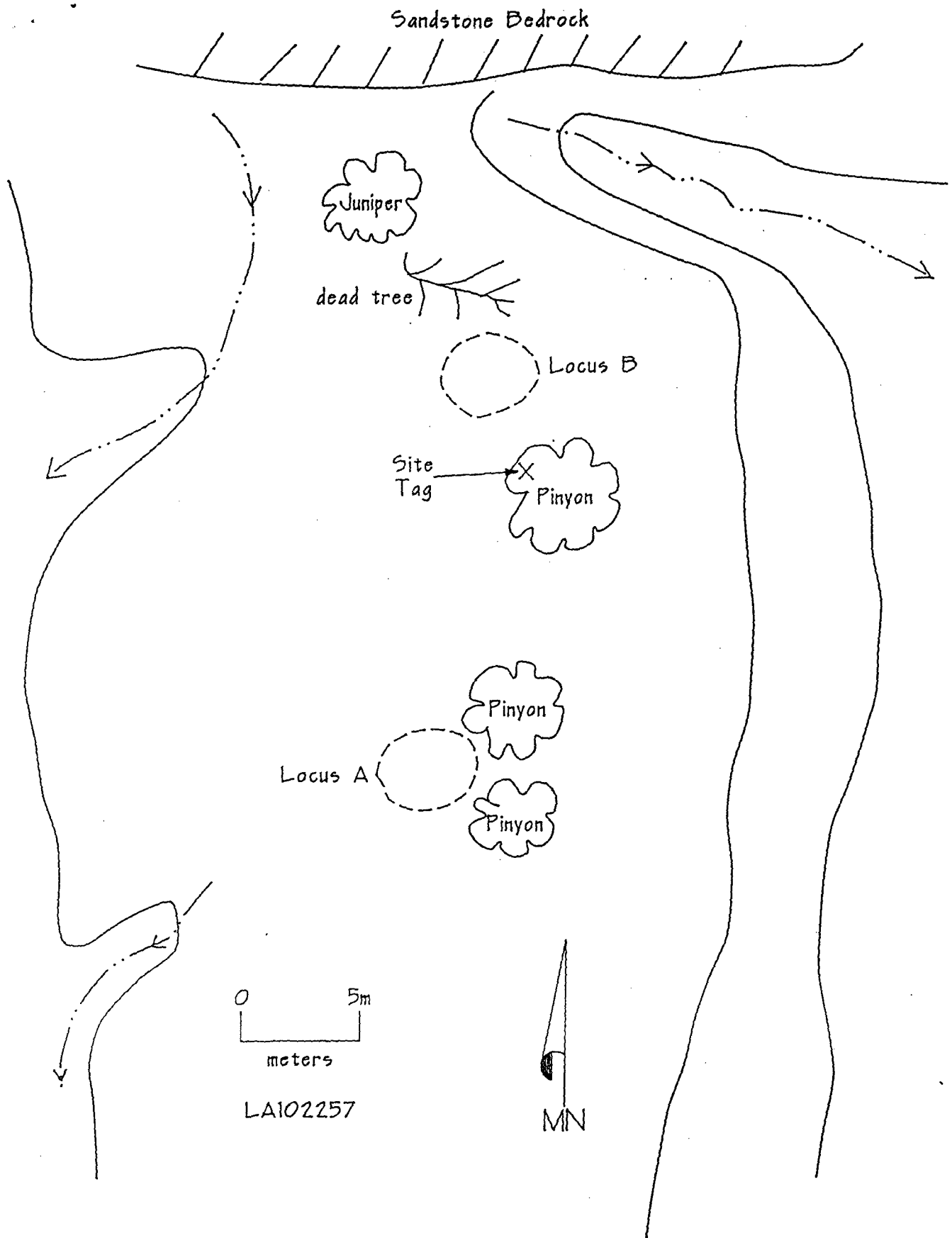

Figure 55. Site plan map, LA102257.



Figure 54. View of Site LA102257, looking north.
Locus A in foreground.



Figure 56. Closeup of Locus A, Site LA102257,
showing soil stain and sherds.

Unocal Oil & Gas Division
Unocal Corporation
900 Werner Court, P.O. Box 2620
Casper, Wyoming 82602-2620
Telephone (307) 234-1563

RECEIVED
OIL CONSERVATION DIVISION

UNOCAL 76

FEB 18 1994 8 35

February 18, 1994

State of New Mexico
Oil Conservation Division
310 Old Santa Fe Trail
Santa Fe, New Mexico 87503

Gentlemen:

Enclosed please find the front page of the APD's that have been filed with the BLM-Farmington, for the nonstandard well locations for the following Rincon wells for which filings were mailed to the State of New Mexico on February 17, 1994: #128M, #133E, #229E, #302, and #303. Please attach the APD's to the filing package for each well.

I have also enclosed the filings for Rincon #11E and 150E in the proper format.

If you have any questions, please contact me at (307) 234-1563, ext. 116. Thank you for your help in this matter.

Sincerely,



Jim Benson
Drilling Superintendent

Attachments

cc: Ernie Busch, Aztec, NM

JBB:co

UNITED STATES
DEPARTMENT OF THE INTERIOR
BUREAU OF LAND MANAGEMENT

APPLICATION FOR PERMIT TO DRILL OR DEEPEN

1. TYPE OF WORK DRILL <input checked="" type="checkbox"/> DEEPEN <input type="checkbox"/>		5. LEASE DESIGNATION AND SERIAL NO. SF 080213	
3. TYPE OF WELL OIL WELL <input type="checkbox"/> GAS WELL <input checked="" type="checkbox"/> OTHER <input type="checkbox"/>		6. IF INDIAN, ALLOTTEE OR TRIBE NAME	
NAME OF OPERATOR UNION OIL COMPANY OF CALIFORNIA		7. UNIT AGREEMENT NAME RINCON	
ADDRESS AND TELEPHONE NO. P. O. Box 2620, Casper, WY 82602 (307)234-1563, ext. 116		8. FARM OR LEASE NAME WELL NO. RINCON 229-E	
4. LOCATION OF WELL (Report location clearly and in accordance with any State requirements.) At surface 1190' FWL & 660' FSL At proposed prod. zone Same		9. API WELL NO.	
14. DISTANCE IN MILES AND DIRECTION FROM NEAREST TOWN OR POST OFFICE Approximately 25 miles SE of Blanco, New Mexico		10. FIELD AND POOL, OR WILDCAT Basin Dakota/Largo Gallup	
15. DISTANCE FROM PROPOSED LOCATION TO NEAREST PROPERTY OR LEASE LINE, FT. (Also to nearest drilg. unit line, if any) 660'		11. SEC., T., R., M., OR BLM. AND SURVEY OR AREA Sec. 34, T27N, T7W	
16. NO. OF ACRES IN LEASE 1280		12. COUNTY OR PARISH Rio Arriba	
17. NO. OF ACRES ASSIGNED TO THIS WELL 320		13. STATE New Mexico	
18. DISTANCE FROM PROPOSED LOCATION TO NEAREST WELL, DRILLING, COMPLETED, OR APPLIED FOR, ON THIS LEASE, FT. 500'		19. PROPOSED DEPTH 7550'	
20. ROTARY OR CABLE TOOLS Rotary		21. APPROX. DATE WORK WILL START 4-15-94	
22. ELEVATIONS (Show whether DF, RT, GR, etc.) 6598' GR		23. PROPOSED CASING AND CEMENTING PROGRAM	

SIZE OF HOLE	GRADE, SIZE OF CASING	WEIGHT PER FOOT	SETTING DEPTH	QUANTITY OF CEMENT
12 1/4"	8 5/8" -K-55	24#	350'	± 250 sxs Class "B"
7 7/8"	5 1/2" -K-55	17# & 15.5#	± 7550'	2 stage w/DV tool @ ± 5000' 1st-lead, ± 450 sxs "Lite", tail 125 sxs Class "B" 2nd-lead, ± 750 sxs "Lite", tail 125 sxs Class "B"

PROPOSED DRILLING PROGRAM

Drill 12 1/4" hole to 350' w/ spud mud. Run and cmt to surface 8 5/8" csg. Nipple up and test BOPE. Drill 7 7/8" hole to ± 7550'-TD w/ fresh water/gel mud system. Log and if productive, run and cement 5 1/2" csg in 2 stages w/"DV" tool @ ± 5000'. Selectively perforate the Dakota and Mesa Verde formations. Fracture stimulate both zones separately as required. Test and complete w/packer and 2 3/8" tbg.

NOTE: Bond coverage pursuant to 43 CFR 3104 for lease activities is being provided by Union Oil Company of California (BLM Bond # CA0048).

IN ABOVE SPACE DESCRIBE PROPOSED PROGRAM: If proposal is to deepen, give data on present productive zone and proposed new productive zone. If proposal is to drill or deepen directionally, give pertinent data on subsurface locations and measured and true vertical depths. Give blowout preventer program, if any.

SIGNED Jim Benson TITLE Drilling Superintendent DATE 1/12/94
(This space for Federal or State office use)

PERMIT NO. _____ APPROVAL DATE _____
Application approval does not warrant or certify that the applicant holds legal or equitable title to those rights in the subject lease which would entitle the applicant to conduct operations thereon.
CONDITIONS OF APPROVAL IF ANY:

APPROVED BY _____ TITLE _____ DATE _____

*See Instructions On Reverse Side



February 23, 1994

Mr. Michael Stogner
State of New Mexico
Oil Conservation Division
310 Old Santa Fe Trail
Santa Fe, NM 87503

RE: Unorthodox Locations for Rincon #302 and #229E

Dear Mr. Stogner:

Please find enclosed the archeological reports for Rincon Unit #229# - 660' FSL & 1190' FWL Sec. 34, T27N, R7W, Rio Arriba County, NM and Rincon Unit #302 - 150' FNL & 2455' FWL, Sec. 11, T26N, R7W Rio Arriba County, NM.

A letter dated February 16, 1994 was sent to the State of New Mexico Oil Conservation Division requesting permission for a nonstandard location for these two wells because of the existing archeological sites and the surrounding topography. We inadvertently failed to include the archeological reports describing the sites in the attachments.

We apologize for any inconvenience this may have caused.

Sincerely,

A handwritten signature in cursive script that reads "Jim Benson".

Jim Benson
Drilling Superintendent
(307) 234-1563, ext. 116

cc: Ernie Busch, Aztec, NM

OIL CONSERVATION DIVISION
RECEIVED
FEB 24 AM 8 39



Table 1. Sites recorded within 1/2 mile of survey area,
Museum of New Mexico sites (Page 2 of 3).

Well No.	LA No.	Feature	Culture	Period
Rincon Unit 302	88794	Hearth Possible subterranean structure Lithic scatter	Anasazi	BM2: AD 1-500
	88800	Hogan	Navajo	Gobern: 1693-1753
Rincon Unit 164E	78895	Lithic/ceramic scatter	Anasazi	P1-P2: AD700-1100
	86345	Ash lens Lithic/ceramic scatter	Navajo	Gobern: 1693-1753
Rincon Unit 229E	78174	Hogan Stain Fire-cracked/burned rock	Navajo	Gobern: 1693-1753
	78669	Ceramic scatter	Navajo	Gobern: 1693-1753
Rincon Unit 186M	25907	Lithic/ceramic scatter Fire-cracked/burned rock	Anasazi	P1-P2: AD 700-1100
	77121	Stain Lithic/ceramic scatter Midden	Navajo	Gobern: 1693-1753
	78865	Fire-cracked/burned rock Ceramic scatter Lithic	Navajo	Gobern: 1693-1753
	86230	Ceramic scatter Lithic	Unknown	Unknown
Rincon Unit 303	77121	Stain Lithic/ceramic scatter Midden	Navajo	Gobern: 1693-1753
	78865	Fire-cracked/burned rock Ceramic scatter Lithic	Navajo	Gobern: 1693-1753
	86230	Ceramic scatter Lithic	Unknown	Unknown
Rincon Unit 187E	86345	Ash lens Lithic/ceramic scatter	Navajo	Gobern: 1693-1753
Rincon Unit 231E	77102	Stain Ground stone Lithic scatter	Unknown	Unknown
	82994	Ceramic scatter Lithic	Anasazi	BM3-P1: AD 500-900
	82995	Hearth Stain	Navajo	Gobern: 1693-1753
	83008	Pithouse Midden Lithic/ceramic scatter	Anasazi	BM3-P1: AD 500-900
	83681	Fire-cracked/burned rock Lithic scatter Ground stone	Anasazi	Unknown

Site Number: LA 102256

Location: NE¼ of the SW¼ of the SW¼, Section 34, Township 27 North, Range 7 West, Rio Arriba County, New Mexico (Figure 3).

UTM Location: Zone 13, E 270100/N 4045000

Well Location: Rincon Unit 229E

Map Reference: Gould Pass, N. Mex. 7.5 minute, 1985 [Provisional]

Cultural/Temporal Affiliation: Anasazi, Late Pueblo I, Piedra Phase/Gobernador (?) Navajo

Site Type: Specialized activity area/Habitation

Description: LA102256 is situated around the edge of a small rincon (Figure 49) rimmed with sandstone cliffs app. 15 ft. high and boulders. The edge of the rincon is lined with pinyon-juniper woodland with an understory of snakeweed, grasses and snakeweed. Sagebrush flats are to the east. Three loci were defined. Locus A is a Piedra Phase sherd and lithic scatter on a low ridgeline extending southeast from the mesa (Figure 50). Sherds include 1 Piedra Black-on-white, 20-30 undecorated white ware, and 10-20 grayware. Flaked lithics consist of 10-20 fine-grain dark brown quartzite secondary flakes. Some fire-cracked rock and small sandstone slabs are also present, but no features were observed. Loci B and C are Navajo. Locus B consists of a burned hogan and a trash concentration. The hogan is app 3.5 m in diameter and is defined by sandstone outline. A burned post is present at the possible door opening. A possible slab-lined bin is along the north wall, and the observable portion measures 70 cm wide and 46 cm long. Charcoal, burned juniper and sandstone fragments are visible in the fill. Two projectile points (Figure 51) were located on the southwest edge of the hogan outline. Point A is a corner-notched red and grey chalcedony point with a concave base, tangs, and reworked tip. It measures 2.8 cm long, and 2.2 cm wide at the tangs. Point B, of banded gray, black, and white chalcedony, is a reworked probable early point. It is broken without the original base or tip, but the tip has been reworked. It is 6.1 cm long, and 1.5 cm max. width. The trash concentration is a 2.6 m long and 0.3 m thick lens eroding from the edge of a drainage (Figure 52). One sherd of thin highly-overfired (black and bright brick red) gray Navajo ware, some burned bone, and much charcoal were present in the concentration. A cedar post and two sandstone rocks were adjacent to the lens. Locus C consists of a pictograph panel under a small overhang. The panel consists of a possible yei figure in red ocher and several animals in white (Figure 53), as well as several other red splotches which cannot be interpreted. The roof of the overhang has traces of sooting but much of roof has fallen and the original floor level is unknown. There is possible depth in the overhang below the pictograph. A large brown quartzite core and several flakes were present. An obsidian projectile point with a convex base and side notches was located in front of the overhang. It measures 2.8 cm long and 1.23 cm wide at the base.

Significance: This site is recommended as eligible for nomination to the NRHP due to the presence of intact and burned Navajo structures and deposits that can yield significant data on architecture, subsistence and material culture of this time period.

Project Effect: Site is located on the far western edge of the buffer zone and will not be impacted by construction.

Action Taken: None

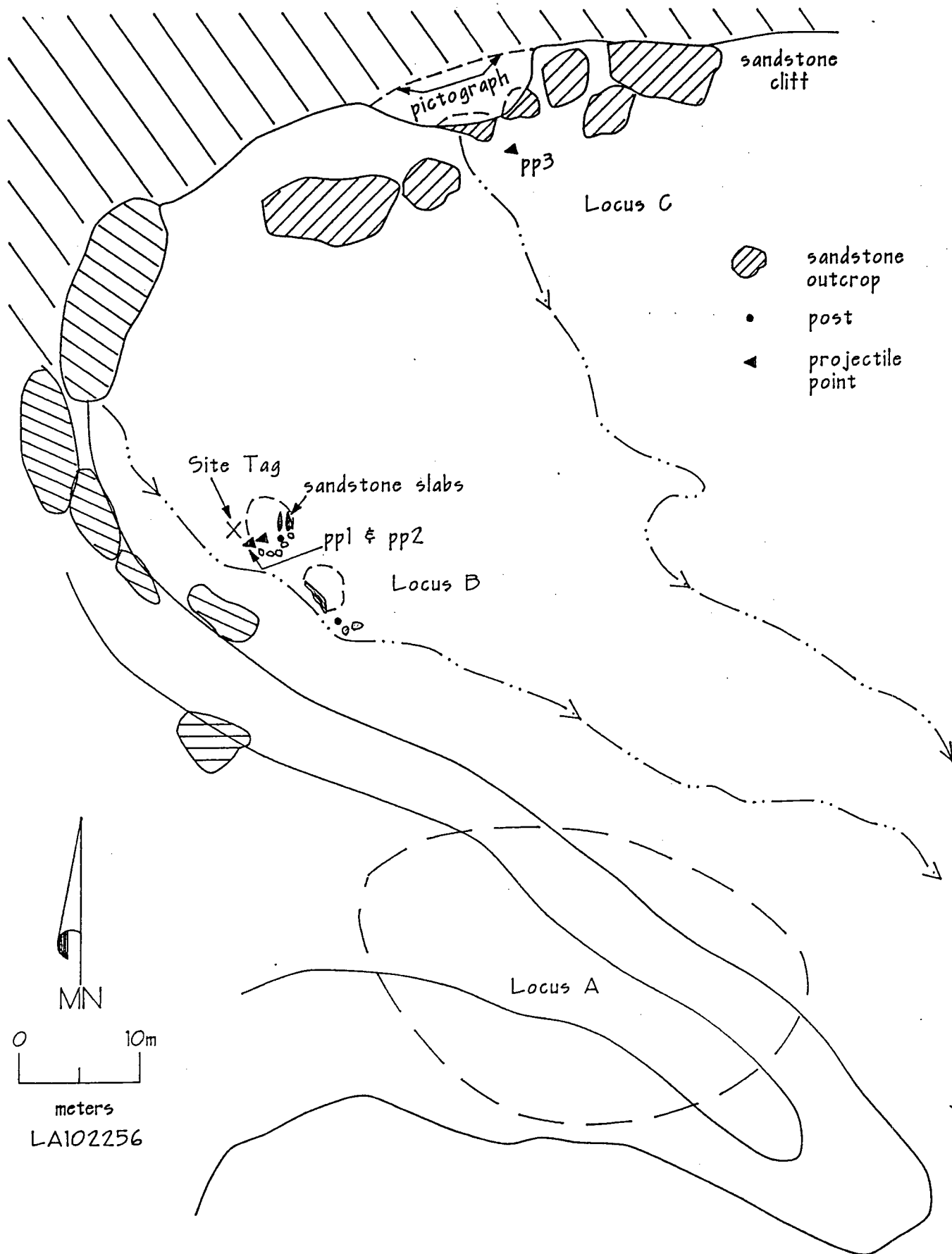

Figure 49. Site plan map, LA102256.



Figure 50. View of Locus A, Site LA102256, looking south.

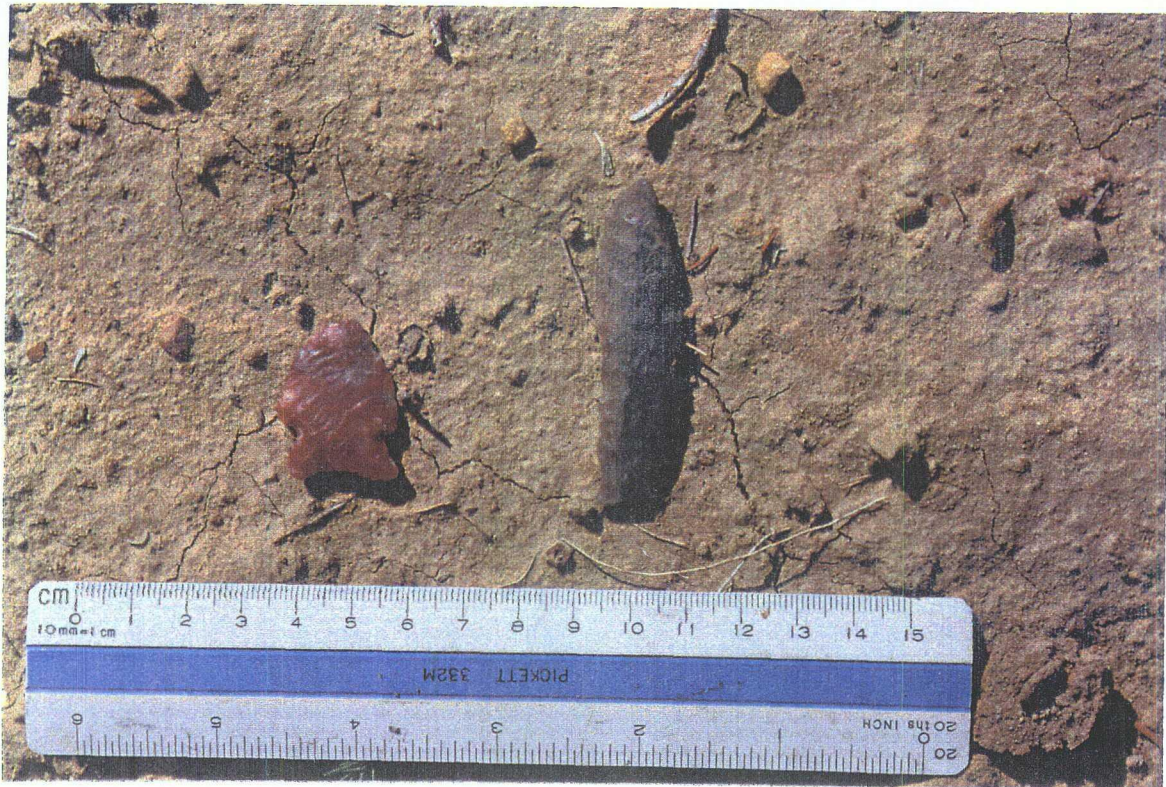

Figure 51. Projectile Points, Locus B, Site LA102256.



Figure 52. View of Locus B, Site LA102256, looking northwest.
Midden lens in foreground.

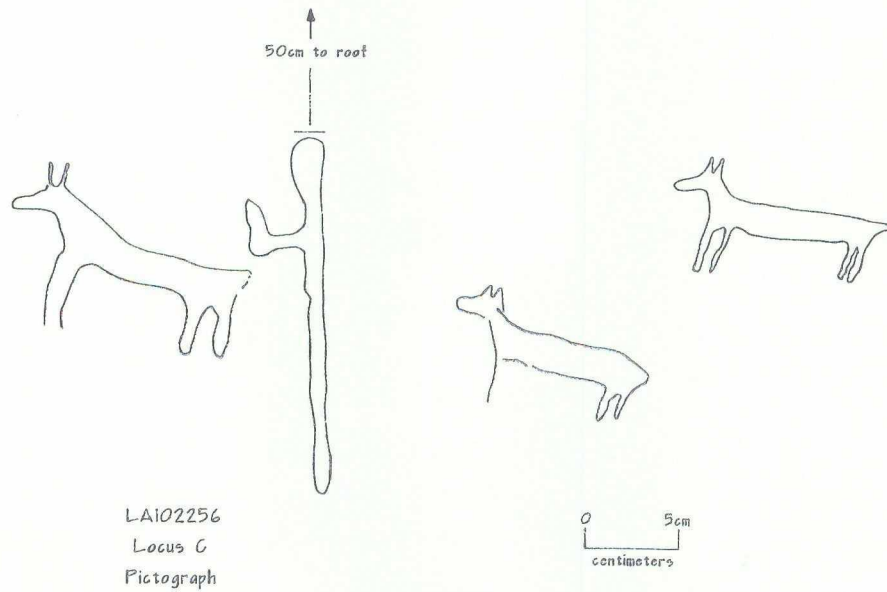

Figure 53. Pictograph panel, Locus C, Site LA102256.

Site Number: LA 102257

Location: SW¼ of the SE¼ of the SW¼, Section 34, Township 27 North, Range 7 West, Rio Arriba County, New Mexico (Figure 3).

UTM Location: Zone 13, E 270210/N 4044810

Well Location: Rincon Unit 229E

Map Reference: Gould Pass, N. Mex., 7.5 minute, 1985 [Provisional]

Cultural/Temporal Affiliation: Gobernador Navajo

Site Type: Campsite or specialized use area

Description: LA102257 is situated on a south-trending flat-topped ridge between two drainages. Sandstone bedrock outcrops occur to the north of the site on the ridge. The fine sandy silt of the ridge supports an open pinyon-juniper woodland with sparse sagebrush and grasses (Figure 54). Two hearth areas, Locus A and Locus B, with associated ceramics, are present (Figure 55). Locus A consisted of a charcoal soil stain and fire-cracked rock with associated sherds and some burnt bone fragments (Figure 56). The sherds include 4 Gobernador Polychrome and approximately 50 Navajo Gray ware. Locus B is a concentration of fire-cracked rock associated with one Navajo Gray sherd. A sparse scatter of sherds is present on the ridgetop and in the erosional channels along the edges of the ridgetop.

Significance: This limited activity site is considered significant due to its possibility for yielding data on Gobernador period subsistence, and possible dating materials.

Project Effect: Site is just outside buffer zone to southeast of wellpad and will not be affected by construction of wellpad.

Action Taken: None

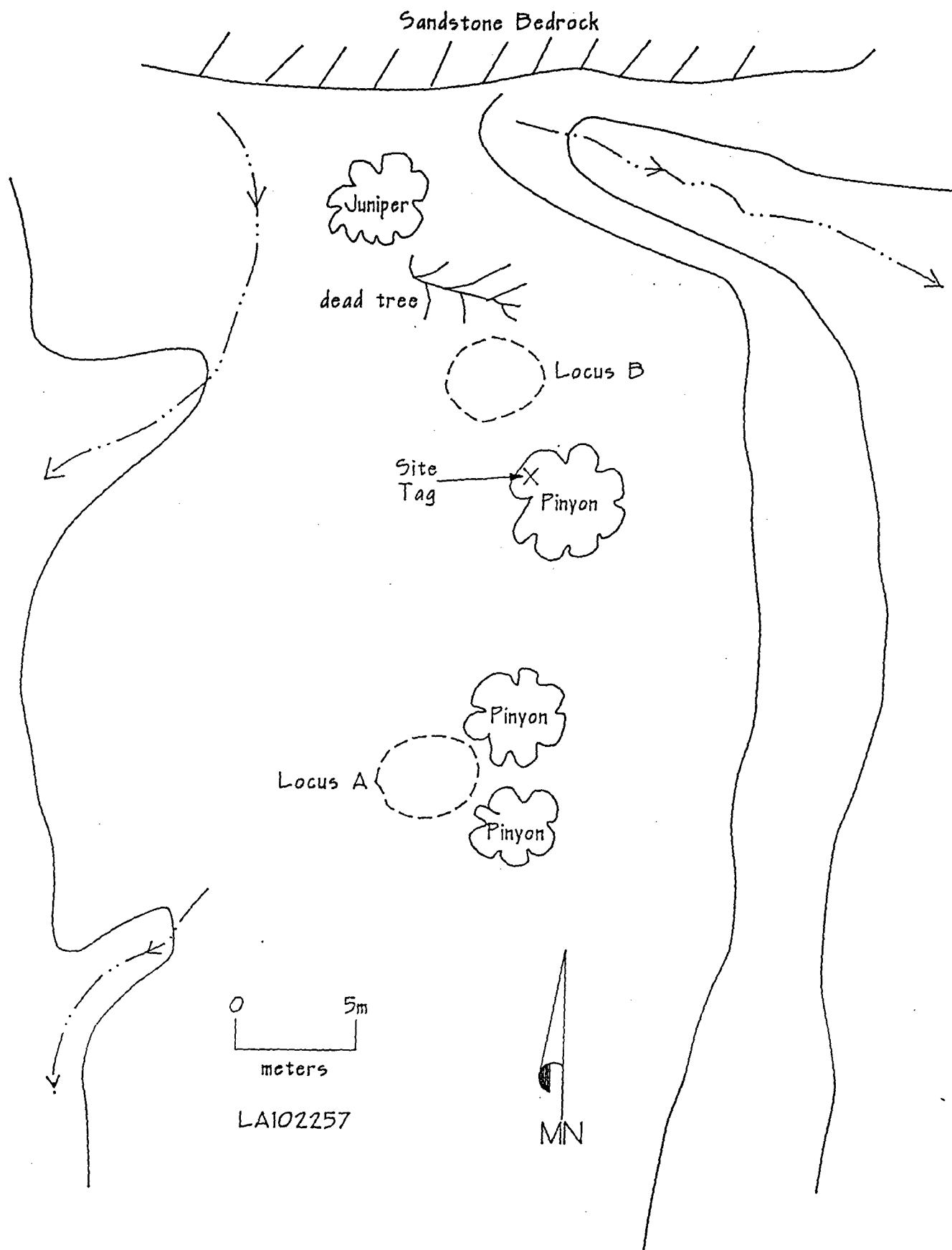

Figure 55. Site plan map, LA102257.



Figure 54. View of Site LA102257, looking north.
Locus A in foreground.



Figure 56. Closeup of Locus A, Site LA102257,
showing soil stain and sherds.

Mike Stogner

From: Ernie Busch
To: Mike Stogner
Subject: UNOCAL (NSL)
Date: Mon, Mar 7, 1994 8:43AM
Priority: High

WELL NAME: RINCON UNIT # 229E
LOCATION: M-34-27N-07W
FOOTAGE: 660' FSL; 1190' FWL
RECOMMEND: APPROVAL

CMD :
OG5SECT

ONGARD
INQUIRE LAND BY SECTION

04/18/94 14:29:25
OGOMES -EMD6
PAGE NO: 1

Sec : 34 Twp : 27N Rng : 07W Section Type : NORMAL

D 40.00 Federal owned	C 40.00 Federal owned	B 40.00 Federal owned	A 40.00 Federal owned A
E 40.00 Federal owned	F 40.00 Federal owned A	G 40.00 Federal owned	H 40.00 Federal owned A A

PF01 HELP
PF07 BKWD

PF02
PF08 FWD

PF03 EXIT
PF09 PRINT

PF04 GoTo
PF10 SDIV

PF05
PF11

PF06
PF12

CMD :
OG5SECT

ONGARD
INQUIRE LAND BY SECTION

04/18/94 14:30:08
OGOMES -EMD6
PAGE NO: 2

Sec : 34 Twp : 27N Rng : 07W Section Type : NORMAL

L 40.00 Federal owned	K 40.00 Federal owned A	J 40.00 Federal owned	I 40.00 Federal owned A A
M 40.00 Federal owned	N 40.00 Federal owned A	O 40.00 Federal owned	P 40.00 Federal owned A

PF01 HELP
PF07 BKWD

PF02
PF08 FWD

PF03 EXIT
PF09 PRINT

PF04 GoTo
PF10 SDIV

PF05
PF11

PF06
PF12