

MERIDIAN OIL

OIL CONSERVATION DIVISION
RECEIVED

'94 APR 12 AM 8 49

MARCH 30, 1994

MR. MICHAEL E. STOGNER
OIL CONSERVATION DIVISION
STATE OF NEW MEXICO
P.O. BOX 2088
SANTE FE, NEW MEXICO 87504

OK

RE: FORMAL REQUEST FOR UNORTHODOX LOCATION
PROPOSED NEW DRILL WELL
GILA 13 FEDERAL NO. 1
1928' FNL & 1049' FEL
SEC. 13, T24S, R30E
EDDY COUNTY, NEW MEXICO

MR. STOGNER:

MERIDIAN OIL INC. RESPECTFULLY REQUEST APPROVAL FOR AN UNORTHODOX
LOCATION ON OUR PROPOSED NEW DRILL WELL, GILA '13' FEDERAL NO. 1.

THE ORIGINAL LOCATION WAS TO BE 1980' FNL & 660' FEL. UPON A RECENT
INSPECTION BY THE BLM SURFACE PERSON, WE WERE REQUIRED TO MOVE THE
LOCATION DUE TO DRY BEDS. (SEE ATTACHED TOPO). THE NOTICE OF STAKING FOR
THE UNORTHODOX LOCATION WAS SENT TO THE BLM ON 3/23/94 (SEE ATTACHED)
AND WAS ACCEPTED FOR RECORD.

IF YOU SHOULD HAVE QUESTIONS, OR NEED ADDITIONAL INFORMATION, PLEASE DO
NOT HESITATE TO CONTACT ME AT 915-688-6943.

SINCERELY,





DONNA J. WILLIAMS
PRODUCTION ASSISTANT

XC: BUREAU OF LAND MANAGEMENT
P.O. BOX 1778
CARLSBAD, NEW MEXICO 88221

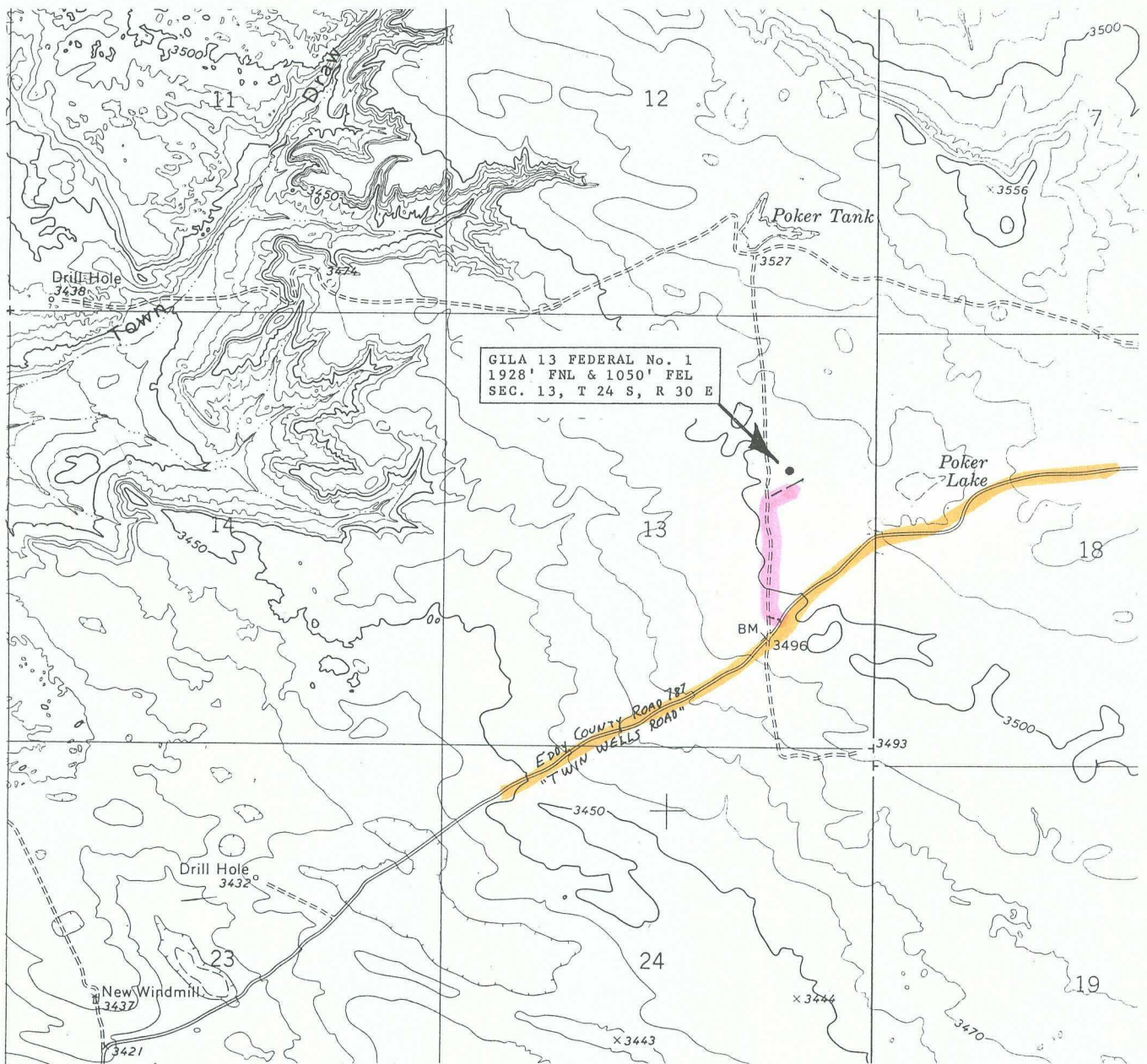
4/12/94
Tadul w/ Donna Williams
is sending a copy of the
notification letter to
Faham Esq.
SS



-  EXISTING COUNTY ROAD
 OTHER EXISTING ROAD
 PROPOSED NEW ROAD



Laughlin-Simmons
 of Texas
 MIDLAND DISTRICT OFFICE
 (915) 699-1238
 (915) 699-8706
 In State Toll Free:
 1-800-242-3028

P.O. BOX 1757
 MIDLAND, TX 79702

MERIDIAN OIL INC.
 GILA 13 FEDERAL No. 1

PROPOSED ACCESS

EDDY COUNTY, NEW MEXICO

date: 3-29-94

scale: 1" = 2000'

NOTICE OF STAKING

(Not to be used in place of Application for Permit to Drill Form 3160-3)

1. Oil Well <input checked="" type="checkbox"/> Gas Well <input type="checkbox"/> Other <input type="checkbox"/> (Specify)		6. Lease Number: NM 35808	
2. Name of Operator: Meridian Oil Inc.		7. If Indian, Allottee or Tribe Name:	
3. Name of Specific Contact Person: Kevin Midkiff 915-688-6828		8. Unit Agreement Name:	
4. Address & Phone No. of Operator or Agent: P.O. Box 51810 Midland, Tx 79710-1810 915-688-6800		9. Farm or Lease Name: Gila 13 Federal	
5. Surface Location of Well: 1928 FNL & 1049 FEL Attach: a) Sketch showing road entry into pad, pad dimensions and reserve pit. b) Topographical or other acceptable map showing location, access road and lease boundaries.		10. Well No: # 1 11. Field or Wildcat Name: West Poker Lake (Delaware)	
15. Formation Objective(s) Delaware	16. Estimated Well Depth 8400	13. County, Parish or Borough Eddy	14. State NM
17. Additional information as appropriate (must include surface owner's name, address and telephone number):			

BLM, P.O. Box 1778, Carlsbad, New Mexico 88221

18. Signed [Signature] Title Production Assistant Date 3/23/94

Note: Upon receipt of this Notice, the Bureau of Land Management (BLM) will schedule the date of the onsite predrill inspection and notify you accordingly. The location must be staked and access road must be flagged prior to the onsite.

Operators must consider the following prior to the onsite:

- a) H₂S Potential
- b) Cultural Resources (Archeology)
- c) Federal Right of Way or Special Use Permit

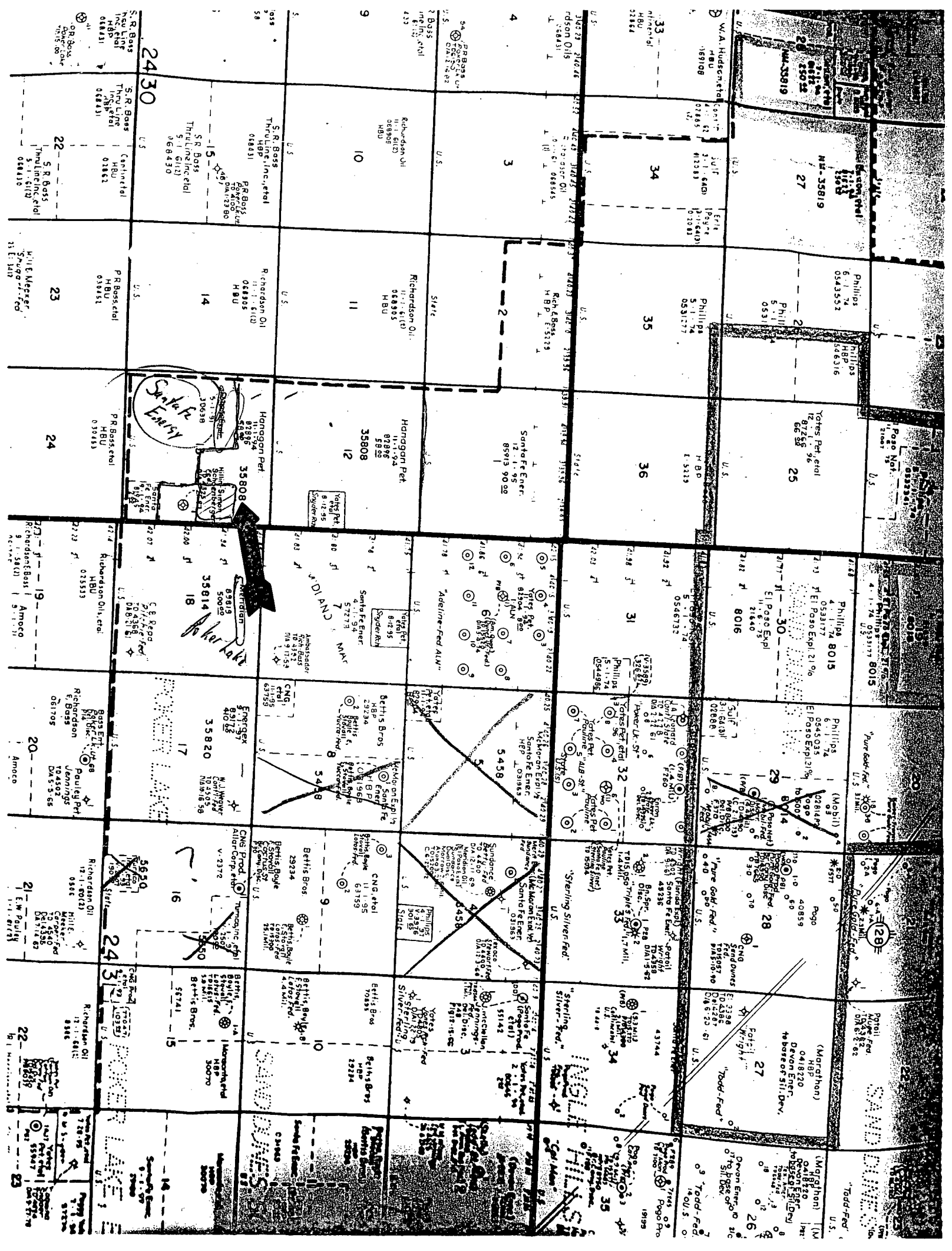

District I
PO Box 1960, Hobbs, NM 88241-1960
District II
PO Drawer DD, Artesia, NM 88211-0719
District III
1000 Rio Brazos Rd., Aztec, NM 87410
District IV
PO Box 2088, Santa Fe, NM 87504-2088

State of New Mexico
Energy, Minerals & Natural Resources Department

OIL CONSERVATION DIVISION
PO Box 2088
Santa Fe, NM 87504-2088

Form C-102
Revised February 10, 1994
Instructions on back
Submit to Appropriate District Office
State Lease - 4 Copies
Fee Lease - 3 Copies

☐ AMENDED REPORT

WELL LOCATION AND ACREAGE DEDICATION PLAT

API Number Unassigned	Pool Code	Pool Name Northwest Poker Lake Delaware
Property Code	Property Name GILA 13 FEDERAL	Well Number 1
OGRID No. 26485	Operator Name MERIDIAN OIL INC.	Elevation 3505

¹⁰ Surface Location

UL or lot no.	Section	Township	Range	Lot Ida	Feet from the	North/South line	Feet from the	East/West line	County
GH	13	24 S	30 E		1928	NORTH	1050	EAST	EDDY

¹¹ Bottom Hole Location If Different From Surface

UL or lot no.	Section	Township	Range	Lot Ida	Feet from the	North/South line	Feet from the	East/West line	County
same as Surface									

¹² Dedicated Acres	¹³ Joint or Infill	¹⁴ Consolidation Code	¹⁵ Order No.
40			

NO ALLOWABLE WILL BE ASSIGNED TO THIS COMPLETION UNTIL ALL INTERESTS HAVE BEEN CONSOLIDATED
OR A NON-STANDARD UNIT HAS BEEN APPROVED BY THE DIVISION

80.00 ch. N 89°57' W	16	N 89°57' W	80.84 ch. fnd	80.00 ch. 1928' 1050'	¹⁷ OPERATOR CERTIFICATION I hereby certify that the information contained herein is true and complete to the best of my knowledge and belief. Signature: <i>Donna Williams</i> Printed Name: Donna Williams Title: Production Assistant Date: 3/30/94
N 89°53' W					¹⁸ SURVEYOR CERTIFICATION I hereby certify that the well location shown on this plat was plotted from field notes of actual surveys made by me or under my supervision, and that the same is true and correct to the best of my belief. 3-17-94 Date of Survey Signature and Seal of Professional Surveyor <i>William E. Mahnke</i> WILLIAM E. MAHNKE Certificate Number 82966 NEW MEXICO SURVEYOR
81.04 ch.					

MERIDIAN OIL

OIL CONSERVATION DIVISION
RECEIVED

April 15, 1994

APR 16 AM 8 50

Mr. Michael E. Stogner
Oil Conservation Division
State of New Mexico
P.O. Box 2088
Santa Fe, New Mexico 87505-2088

RE: Notification of Offset Operator
Request for Unorthodox Location
Proposed New Drill Well
Gila '13' Federal # 1
1928' FNL & 1049' FEL
Sec. 13, T24S, R30E
Eddy County, New Mexico

Mr. Stogner:

Please find attached the return receipt reference the notification to Santa Fe Energy Inc., as Offset Operator, of our proposed unorthodox location for the Gila '13' Federal # 1 in Eddy County, New Mexico.

Should there be any questions, or if you need additional information, please do not hesitate to contact me at 915-688-6943.

Sincerely,



Donna J. Williams
Production Assistant

Is your RETURN ADDRESS completed on the reverse side?

SENDER:

- Complete items 1 and/or 2 for additional services.
- Complete items 3, and 4a & b.
- Print your name and address on the reverse of this form so that we can return this card to you.
- Attach this form to the front of the mailpiece, or on the back if space does not permit.
- Write "Return Receipt Requested" on the mailpiece below the article number.
- The Return Receipt will show to whom the article was delivered and the date delivered.

I also wish to receive the following services (for an extra fee):

1. ☐ Addressee's Address
2. ☐ Restricted Delivery

Consult postmaster for fee.

3. Article Addressed to:

SANTE FE ENERGY INC.
550 W TEXAS AVE STE. 1330
MIDLAND, TX 79701

4a. Article Number

4b. Service Type

- | | |
|---|---|
| <input type="checkbox"/> Registered | <input type="checkbox"/> Insured |
| <input checked="" type="checkbox"/> Certified | <input type="checkbox"/> COD |
| <input type="checkbox"/> Express Mail | <input type="checkbox"/> Return Receipt for Merchandise |

7. Date of Delivery

4-14-94

5. Signature (Addressee)

6. Signature (Agent)

8. Addressee's Address (Only if requested and fee is paid)

Thank you for using Return Receipt Service.

CMD.:
OG5SECT

ONGARD
INQUIRE LAND BY SECTION

04/12/94 13:58:10
OGOMES -EMD5
PAGE NO: 2

Sec : 13 Twp : 24S Rng : 30E Section Type : NORMAL

L 40.00 Federal owned	K 40.00 Federal owned	J 40.00 Federal owned	I 40.00 Federal owned
M 40.00 Federal owned	N 40.00 Federal owned	O 40.00 Federal owned	P 40.00 Federal owned

PF01 HELP
PF07 BKWD

PF02
PF08 FWD

PF03 EXIT
PF09 PRINT

PF04 GoTo
PF10 SDIV

PF05
PF11

PF06
PF12

CMD :
OG5SECT

ONGARD
INQUIRE LAND BY SECTION

04/12/94 13:57:40
OGOMES -EMD5
PAGE NO: 1

Sec : 13 Twp : 24S Rng : 30E Section Type : NORMAL

D 40.00 Federal owned	C 40.00 Federal owned	B 40.00 Federal owned	A 40.00 Federal owned
E 40.00 Federal owned	F 40.00 Federal owned	G 40.00 Federal owned	H 40.00 Federal owned

PF01 HELP
PF07 BKWD

PF02
PF08 FWD

PF03 EXIT
PF09 PRINT

PF04 GoTo
PF10 SDIV

PF05
PF11

PF06
PF12