

MEWBOURNE OIL COMPANY

500 W, TEXAS, SUITE 1020

MIDLAND, TEXAS 79701

(915) 682-3715

FAX (915) 685-4170

May 6, 1994

MAY 6 1994

William J. LeMay, Director
Oil Conservation Division
New Mexico Department of Energy,
Minerals and Natural Resources
State Land Office Building
Santa Fe, New Mexico 87503

Re: In the Matter of the Application of
Mewbourne Oil Company for Administrative
Approval of an Unorthodox Well Location
for its Bubbling Springs "26" Federal #1
Well, located 1650' feet from the North
and West lines of Section 26, Township 20
South, Range 25 East, N.M.P.M., Eddy
County, New Mexico

Dear Mr. LeMay:

Mewbourne Oil Company hereby requests administrative approval of an unorthodox well location for its Bubbling Springs "26" Federal #1 Well pursuant to the provisions of Oil Conservation Division Rule 104 F. The proposed location will be in the Morrow formation at a point 1650' feet from the North and West lines of Section 26, Township 20 South, Range 25 East, N.M.P.M., Eddy County, New Mexico. The north half of said Section 26 will be dedicated to the well. A plat showing the proposed unorthodox location, the spacing unit to be dedicated to the well and all offsetting owners or operators is attached hereto and incorporated into this application.

The proposed unorthodox location is necessary due to topographic and geologic conditions. Although Mewbourne Oil Company had originally selected an orthodox location in Unit F of Section 26, the Bureau of Land Management would not approve it because of a hillside cut, as shown on the plat attached to this application.

This well cannot be drilled at another standard location on the spacing unit for geologic reasons. The only other possible orthodox location for this test which might be topographically drillable is located 660' feet from the North line and 1980' feet from the West line in the Section. However, Mewbourne Oil Company considers that location extremely high risk and therefore unacceptable. Insufficient Middle Morrow Green Sandstone Net

Mr. William J. LeMay
May 6, 1994
Page 2

Porosity exists at that location to establish commercial production, effectively develop this natural resource, protect corrective rights and prevent waste.

For your reference, the discussed locations (1980' feet from the North line - 1980' feet from the West line, 1650' feet from the North line - 1650' feet from the West line and 660' feet from the North line - 1980' feet from the West line) in Section 26 are spotted on all of Mewbourne Oil Company's maps submitted in support of this application.

Reference is made to the Middle Morrow Green Sandstone Net Porosity Isopach Map. The Southern Union Supply Company's #1 Exxon Federal located 660' feet from the East line and 1980' feet from the South line of Section 26 was plugged in 1991 after producing 995 MMCF from the objective Middle Morrow Green Sandstone. It is Mewbourne Oil Company's opinion that significantly better developed reservoir quality rock exists in a favorable structural position west of the Southern Union Supply Company's #1 Exxon Federal.

Mewbourne Oil Company is very concerned about the absence of reservoir quality rock in the Southern Union Supply Company's #2 Exxon Federal located 660' feet from the South line and 1980' feet from the East line in Section 23 and Shell Oil Company's Shell International McKee Federal No. 1 located 1980' feet from the South line and 1980' feet from the East line in Section 27. We therefore desire to select a drill site located as far away as possible from these two wells.

In addition, Mewbourne Oil Company desires to point out that it has the East half of Section 27 under lease and would be encroaching upon itself.

Cross Section R-R' provides additional support for Mewbourne Oil Company's position.

Notice of this application has been provided by certified mail to all operators of all offsetting spacing or proration units. Attached to this application is an affidavit confirming that notice of this application has been provided in accordance with Division rules.

Directional drilling to reach a standard bottom hole location is not feasible because of economic considerations.

Mr. William J. LeMay
May 6, 1994
Page 3

All information contained in this application is current and correct.

Sincerely,

MEWBOURNE OIL COMPANY

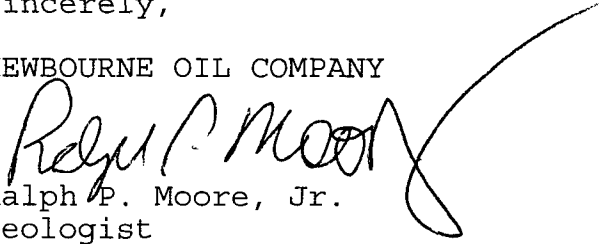

Ralph P. Moore, Jr.
Geologist

Enclosures

cc: w/ enclosures

Oil Conservation Division
District II
Post Office Drawer DD
Artesia, New Mexico 88210

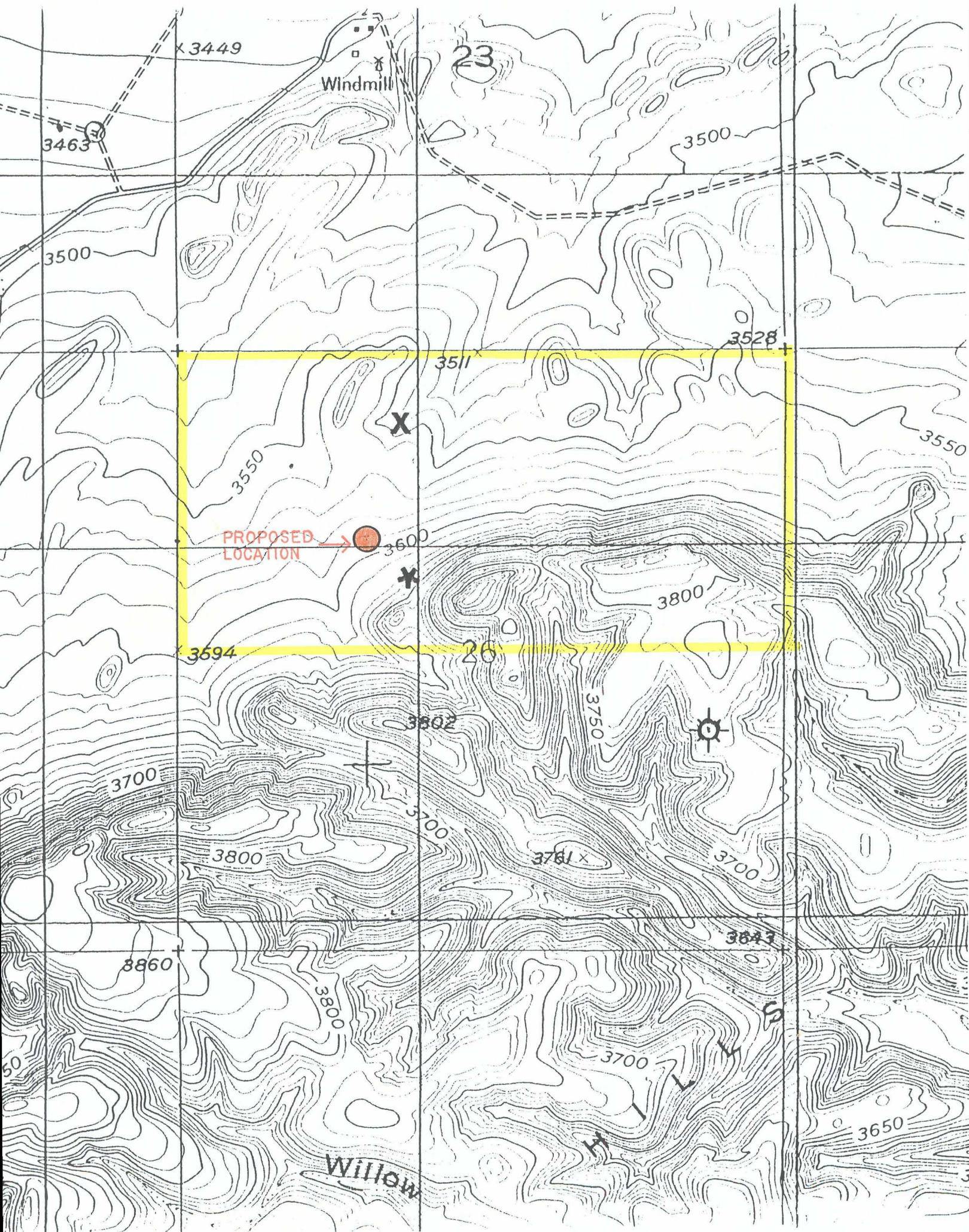
1	2	3	4	5	6	7	8	9	10	11	12	13	14	15	16	17	18	19	20	21	22	23	24	25	26	27	28	29	30	31	32	33	34	35	36	37	38	39	40	41	42	43	44	45	46	47	48	49	50	51	52	53	54	55	56	57	58	59	60	61	62	63	64	65	66	67	68	69	70	71	72	73	74	75	76	77	78	79	80	81	82	83	84	85	86	87	88	89	90	91	92	93	94	95	96	97	98	99	100
---	---	---	---	---	---	---	---	---	----	----	----	----	----	----	----	----	----	----	----	----	----	----	----	----	----	----	----	----	----	----	----	----	----	----	----	----	----	----	----	----	----	----	----	----	----	----	----	----	----	----	----	----	----	----	----	----	----	----	----	----	----	----	----	----	----	----	----	----	----	----	----	----	----	----	----	----	----	----	----	----	----	----	----	----	----	----	----	----	----	----	----	----	----	----	----	----	----	----	-----



- * ORIGINAL ORTHODOX LOCATION (SELECTED BY MOC AND CONDEMNED BY BLM)
- X GEOLOGICALLY UNACCEPTABLE ORTHODOX LOCATION
- PROPOSED LOCATION



MEWBOURNE OIL COMPANY
MIDLAND, TEXAS DISTRICT

BUBBLING SPRINGS PROSPECT
EDDY COUNTY, NEW MEXICO

TOPOGRAPHIC MAP

MAY, 1994

SCALE 1" = 1000'

R. MOORE

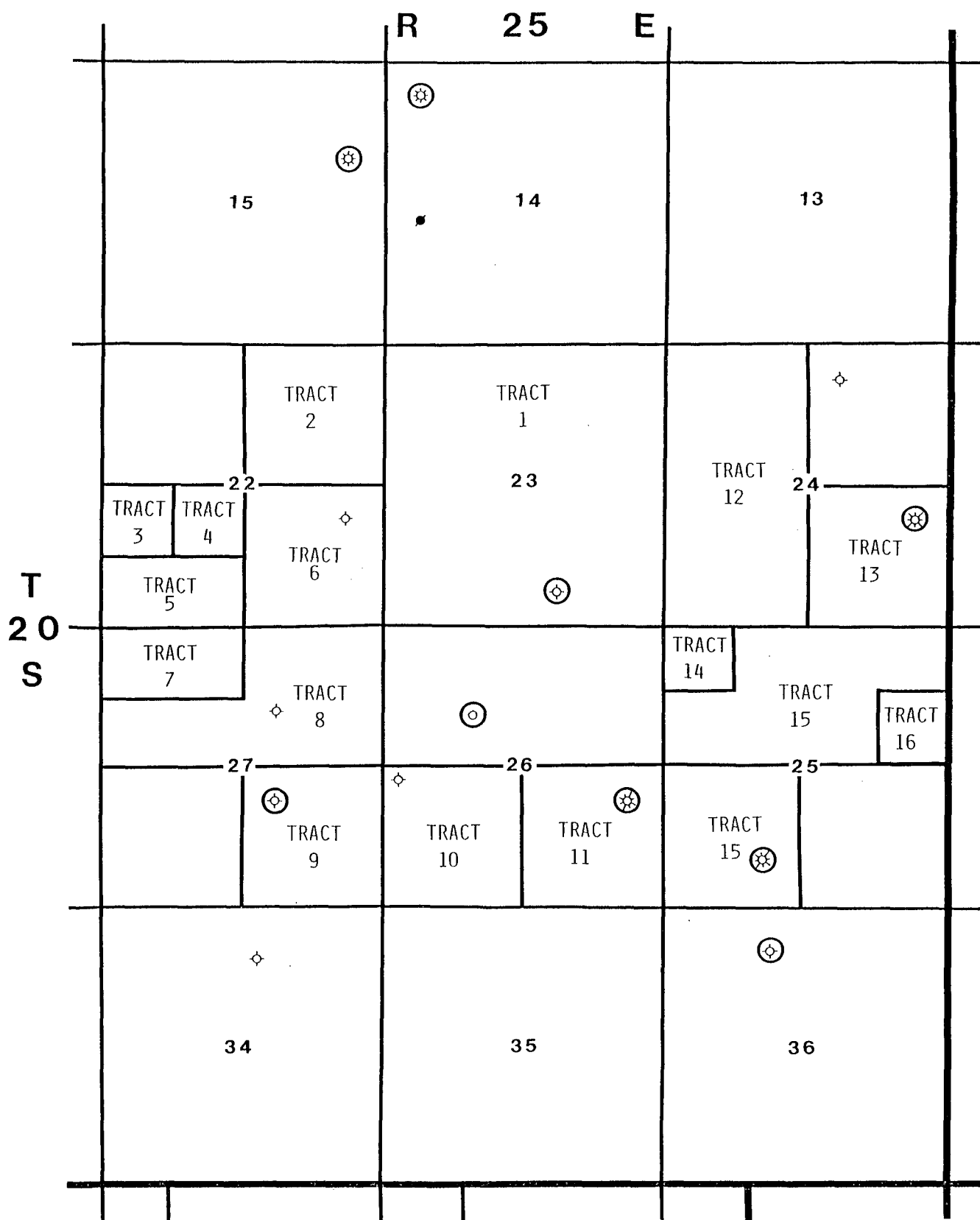

○ MORROW PENETRATION



MEWBOURNE OIL COMPANY
MIDLAND, TEXAS DISTRICT

BUBBLING SPRINGS PROSPECT
EDDY COUNTY, NEW MEXICO

UNORTHODOX LOCATION APPLICATION
SECTION 26 T20S-R25E

MAY, 1994

S. COBB

**Bubbling Springs Prospect
Section 26-20S-25E
Unorthodox Location Application
Eddy County, New Mexico**

Section 26

**Tract 1
(all of Section 23-20S-25E)**

Mewbourne Oil Company
500 West Texas Ave., Suite 1020
Midland, Texas 79701

**Tract 2
(NE/4 of Section 22-20S-25E)**

Mewbourne Oil Company
500 West Texas Ave., Suite 1020
Midland, Texas 79701

Mrs. Emma R. Sheldon
Miss Harriet Bishop Brown
Emilie Hartung
Donald A. Smith (Lucile H. Smith, Guardian)
Mary McKenzie
Miss Lottie Norton
Mrs. Sadie E. Radlick
Mrs. Helen H. Woolley
6233 Hollywood Boulevard
Hollywood, California, Gladstone 2194 (as of 1936)

**Tract 3
(NW/4 SW/4 of Section 22-20S-25E)**

Texaco Exploration and Production Company
4601 DTC Boulevard
Denver, Colorado 80237

Attn: Mr. David Sleeper

**Tract 4
(NE/4 SW/4 of Section 22-20S-25E)**

Mewbourne Oil Company
500 West Texas Ave., Suite 1020
Midland, Texas 79701

Tract 5

(S/2 SW/4 of Section 22-20S-25E)

Nearburg Producing Company
3300 North A. Street, Suite 8100
Midland, Texas 79705

Attn: Mr. Bob Shelton

Heirs or Devisees of Rhonda Richmond, Deceased
c/o Betty J. Hicks and Dorothy Jarnigan
1513 N.W. 89th Street
Oklahoma City, Oklahoma 73162

Heirs or Devisees of Blanche Woomer, Deceased
c/o Blanche E. Hurley
Route 3, Box 3512
Chandler, Texas 75758

Dorothy Mae Woomer
506 Glen Haven
Longview, Texas 75601

L. Banks Richmond
1513 N.W. 89th Street
Oklahoma City, Oklahoma 73162

Adelle Case
98 Slayton Street
San Dimas, California 91773

Audrey Virginia Steel and
Patricia Lee Koury
113 Encanto Drive
Holbrook, Arizona 86025

Heirs or devisees of Alice Mowry, Deceased
c/o Harry L. Farris, et ux, Patricia
516 South Macomb
El Reno, Oklahoma 73036

Frances Farris
516 South Macomb
El Reno, Oklahoma 73036

Ettamae F. Dennis
108 South L.
El Reno, Oklahoma 73036

Irene Renollet, et vir, Paul
Route 2, Box 64
Sterling, Kansas 67579

Patsy Ruth Simmons
1330 Sunset
Pawhuska, Oklahoma 74056

Robert E. Lorenzen
Rural Route 1, Box 58
Buena Vista, Colorado 81211

Barbara Ann Waller
P.O. Box 223
Euless, Texas 76309

Twanda Thirkill
1002 Clark Court
Davis, California 95616-4809

Nanette Rickner
Route 1, 2206 Fawnwood Dr.
Coffeyville, Kansas 67337

Loy Etta Davis
16258 East Belleview Drive
Aurora, Colorado 80015

Cheryl Dawn Young
209 Glacier
Yukon, Oklahoma 73099

Bonita Ankney
401 Cherokee Lane
El Reno, Oklahoma 73036

Ruth Perkins
15102 Batton Street
Sunnymeade, California 92388

Effie C. Caputo and
John Caputo
4001 Thoreson Court
Bakersfield, California 93309

Heirs or Devisees of Fred Lechtenberger, Deceased
c/o Alice L. Lechtenberger
11805 Woodbridge
Oklahoma City, Oklahoma 73162

Heirs or Devisees of John Mowre, Deceased
c/o Winona M. Votipka, as Conservator
and Guardian of the Estate of Christopher
A. Mowre, a minor
5204 N.E. San Rafael
Kansas City, Missouri 64119

Penelope Mowre
841 Roswell
Kansas City, Missouri 66101

John William Mowre, Jr.
841 Roswell
Kansas City, Missouri 66101

Tract 6 (SE/4 of Section 22-20S-25E)

Mewbourne Oil Company
500 west Texas Ave., Suite 1020
Midland, Texas 79701

Tierra Oil Company
P.O. Box 1354
Roswell, New Mexico 88202

Estate of Martin Yates, III, Deceased
c/o Yates Petroleum Corporation
105 South 4th Street
Artesia, New Mexico 88210

Attn: Mr. Robert Bullock

Tract 7 (N/2 NW/4 of Section 27-20S-25E)

Nearburg Producing Company
3300 North A. Street, Suite 8100
Midland, Texas 79705

Attn: Mr. Bob Shelton

Heirs or Devisees of Rhonda Richmond, Deceased
c/o Betty J. Hicks and Dorothy Jarnigan
1513 N.W. 89th Street
Oklahoma City, Oklahoma 73162

Heirs or Devisees of Blanche Woomer, Deceased
c/o Blanche E. Hurley
Route 3, Box 3512
Chandler, Texas 75758

Dorothy Mae Woomer
506 Glen Haven
Longview, Texas 75601

L. Banks Richmond
1513 N.W. 89th Street
Oklahoma City, Oklahoma 73162

Adelle Case
98 Slayton Street
San Dimas, California 91773

Audrey Virginia Steel and
Patricia Lee Koury
113 Encanto Drive
Holbrook, Arizona 86025

Heirs or devisees of Alice Mowry, Deceased
c/o Harry L. Farris, et ux, Patricia
516 South Macomb
El Reno, Oklahoma 73036

Frances Farris
516 South Macomb
El Reno, Oklahoma 73036

Ettamae F. Dennis
108 South L.
El Reno, Oklahoma 73036

Irene Renollet, et vir, Paul
Route 2, Box 64
Sterling, Kansas 67579

Patsy Ruth Simmons
1330 Sunset
Pawhuska, Oklahoma 74056

Robert E. Lorenzen
Rural Route 1, Box 58
Buena Vista, Colorado 81211

Barbara Ann Waller
P.O. Box 223
Eules, Texas 76309

Twanda Thirkill
1002 Clark Court
Davis, California 95616-4809

Nanette Rickner
Route 1, 2206 Fawnwood Dr.
Coffeyville, Kansas 67337

Loy Etta Davis
16258 East Belleview Drive
Aurora, Colorado 80015

Cheryl Dawn Young
209 Glacier
Yukon, Oklahoma 73099

Bonita Ankney
401 Cherokee Lane
El Reno, Oklahoma 73036

Ruth Perkins
15102 Batton Street
Sunnymeade, California 92388

Effie C. Caputo and
John Caputo
4001 Thoreson Court
Bakersfield, California 93309

Heirs or Devisees of Fred Lechtenberger, Deceased
c/o Alice L. Lechtenberger
11805 Woodbridge
Oklahoma City, Oklahoma 73162

Heirs or Devisees of John Mowre, Deceased
c/o Winona M. Votipka, as Conservator
and Guardian of the Estate of Christopher
A. Mowre, a minor
5204 N.E. San Rafael
Kansas City, Missouri 64119

Penelope Mowre
841 Roswell
Kansas City, Missouri 66101

John William Mowre, Jr.
841 Roswell
Kansas City, Missouri 66101

Tract 8 (NE/4, S/2 NW/4 of Section 27-20S-25E)

Mewbourne Oil Company
500 West Texas Ave., Suite 1020
Midland, Texas 79701

Tract 9 (SE/4 of Section 27-20S-25E)

Mewbourne Oil Company
500 West Texas Ave., Suite 1020
Midland, Texas 79701

Tract 10 (SW/4 of Section 26-20S-25E)

Bureau of Land Management
1717 West 2nd
Roswell, New Mexico 88201-2019

Attn: Mr. Armando Lopez

Tract 11 (SE/4 of Section 26-20S-25E)

Mewbourne Oil Company
500 West Texas Ave., Suite 1020
Midland, Texas 79701

Tract 12 (W/2 of Section 24-20S-25E)

Sanders Petroleum Company
P.O. Box 2198
Roswell, New Mexico 88202

Tract 13 (SE/4 of Section 24-20S-25E)

Bureau of Land Management
1717 West 2nd
Roswell, New Mexico 88201-2019

Attn: Mr. Armando Lopez

Tract 14 (NW/4 NW/4 of Section 25-20S-25E)

Bureau of Land Management
1717 West 2nd
Roswell, New Mexico 88201-2019

Attn: Mr. Armando Lopez

Tract 15

**(NE/4 NW/4, S/2 NW/4, SW/4, W/2 NE/4, NE/4 NE/4
and W/2 SE/4 of Section 25-20S- 25E)**

Bureau of Land Management
1717 West 2nd
Roswell, New Mexico 88201-2019

Attn: Mr. Armando Lopez

Tract 16 (SE/4 NE/4 of Section 25-20S-25E)

Bureau of Land Management
1717 West 2nd
Roswell, New Mexico 88201-2019

Attn: Mr. Armando Lopez

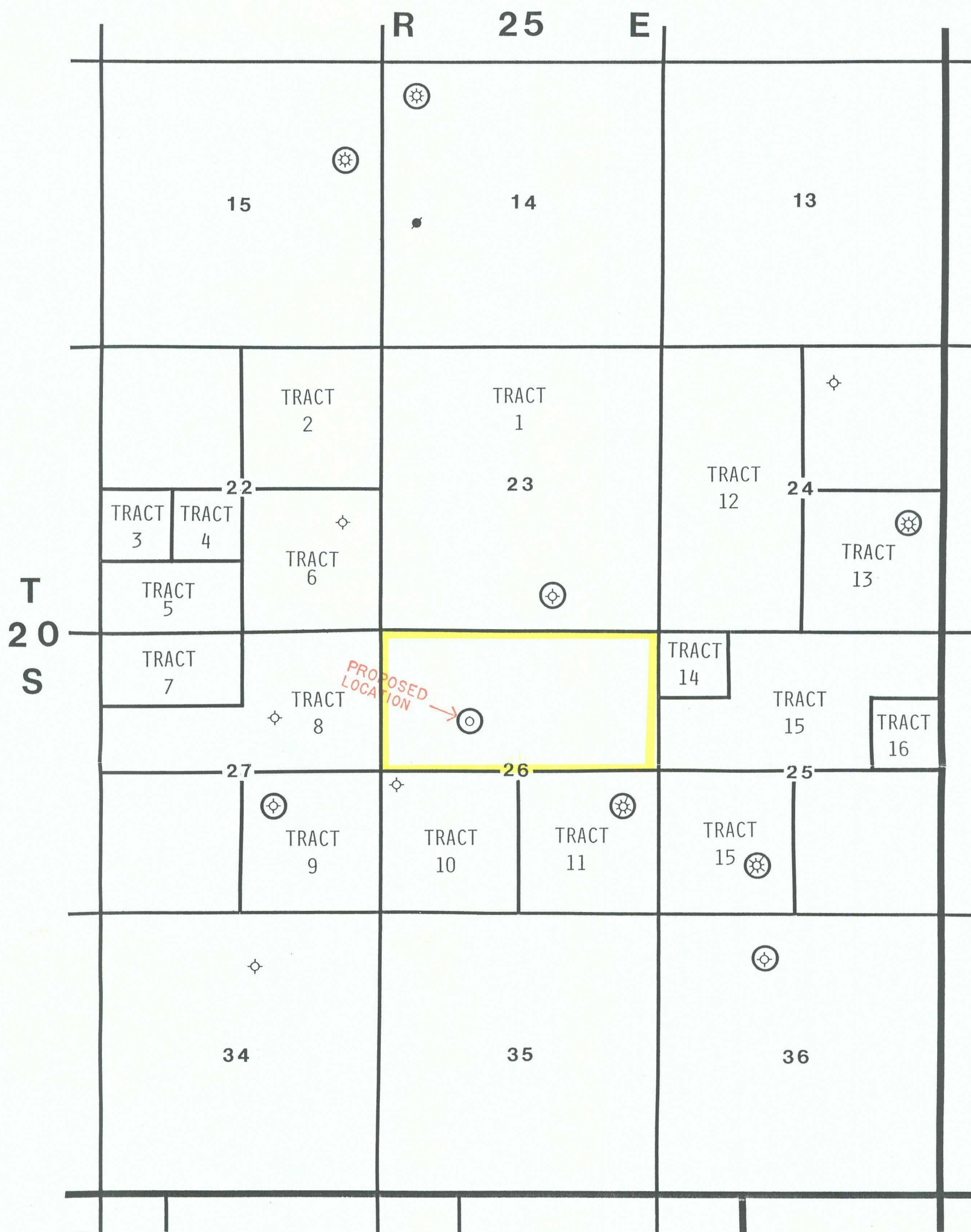

○ MORROW PENETRATION



MEWBOURNE OIL COMPANY
MIDLAND, TEXAS DISTRICT

BUBBLING SPRINGS PROSPECT
EDDY COUNTY, NEW MEXICO

UNORTHODOX LOCATION APPLICATION
SECTION 26 T20S-R25E

MAY, 1994

S. COBB

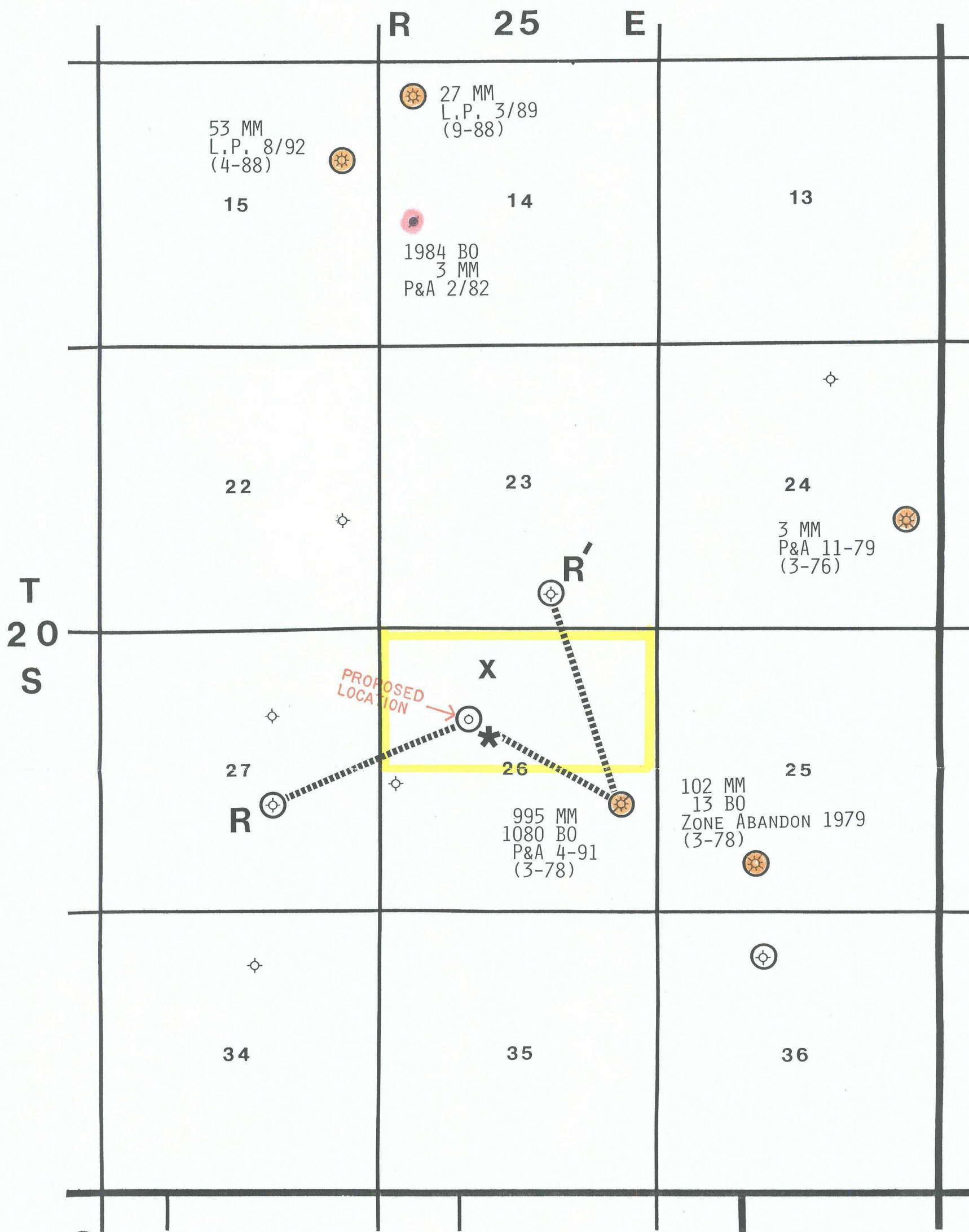

○ MORROW PENETRATION

LEGEND

CUMULATIVE
DATE 1st PRODUCTION

● GRAYBURG

● MORROW

* ORIGINAL ORTHODOX LOCATION (SELECTED BY
MOC AND CONDEMNED BY BLM)

X GEOLOGICALLY UNACCEPTABLE ORTHODOX LOCATION

○ PROPOSED LOCATION

MOC

MEWBOURNE OIL COMPANY

MIDLAND, TEXAS DISTRICT

BUBBLING SPRINGS PROSPECT

EDDY COUNTY, NEW MEXICO

PRODUCTION STUDY

MAY, 1994

SCALE 1" = 2000'

R. MOORE

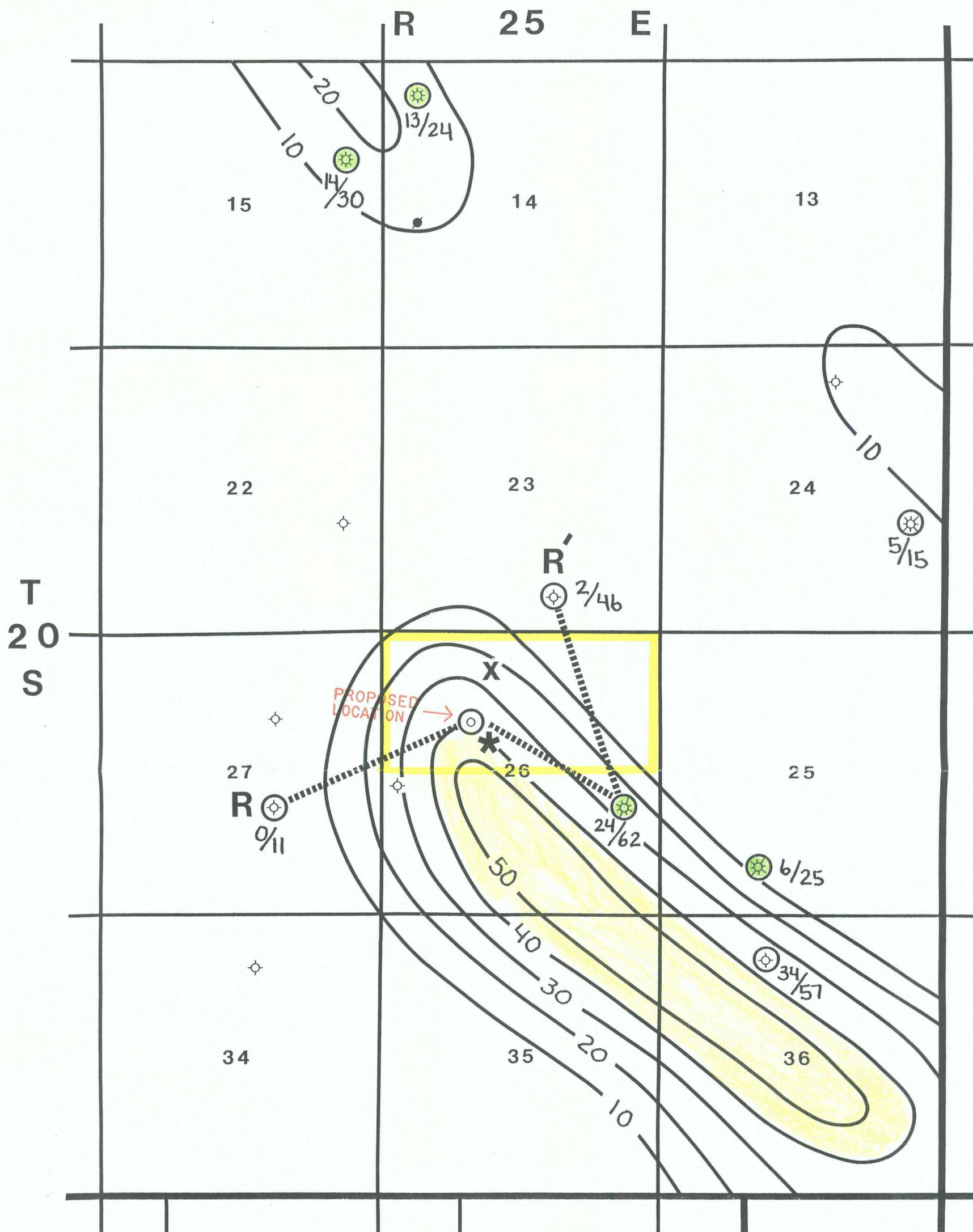

○ MORROW PENETRATION

$\frac{\text{NET SAND} \geq 8\% \phi_D}{\text{NET CLEAN SAND}}$

- * ORIGINAL ORTHODOX LOCATION (SELECTED BY MOC AND CONDEMNED BY BLM)
- X GEOLOGICALLY UNACCEPTABLE ORTHODOX LOCATION
- ◎ PROPOSED LOCATION

MOC

MEWBOURNE OIL COMPANY

MIDLAND, TEXAS DISTRICT

BUBBLING SPRINGS PROSPECT
EDDY COUNTY, NEW MEXICO

MIDDLE MORROW GREEN SANDSTONE
NET POROSITY ISOPACH
C.I. = 10'

MAY, 1994

SCALE 1" = 2000'

R. MOORE

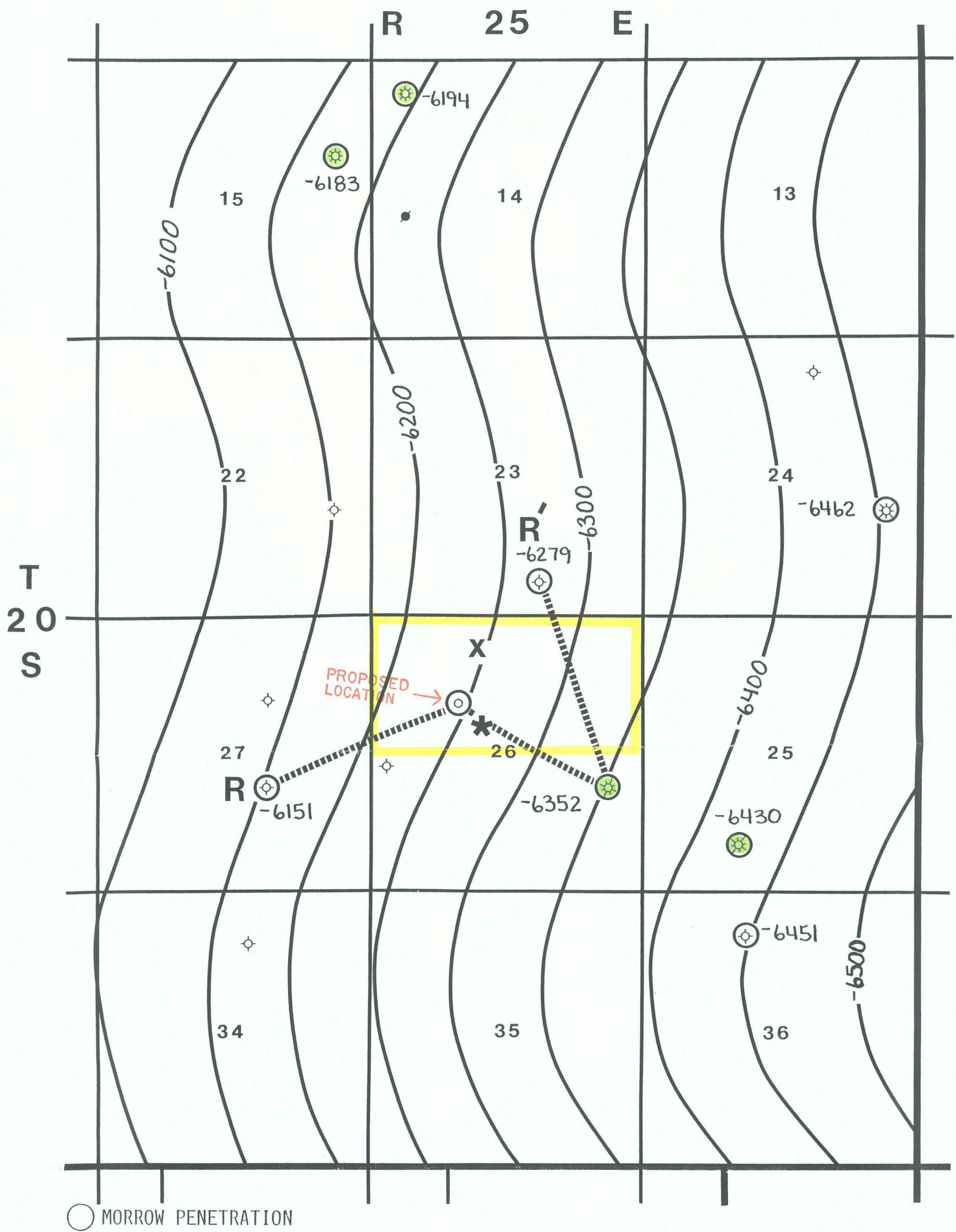

○ MORROW PENETRATION

- * ORIGINAL ORTHODOX LOCATION (SELECTED BY MOC AND CONDEMNED BY BLM)
- X GEOLOGICALLY UNACCEPTABLE ORTHODOX LOCATION
- ⊙ PROPOSED LOCATION

MOC

MEWBOURNE OIL COMPANY

MIDLAND, TEXAS DISTRICT

BUBBLING SPRINGS PROSPECT
EDDY COUNTY, NEW MEXICO

LOWER MORROW STRUCTURE MAP
C.I. = 50'

MAY, 1994

SCALE 1" = 2000'

R. MOORE

BEFORE THE
OIL CONSERVATION DIVISION
NEW MEXICO DEPARTMENT OF ENERGY, MINERALS AND NATURAL RESOURCES

IN THE MATTER OF THE APPLICATION
OF MEWBOURNE OIL COMPANY
FOR ADMINISTRATIVE APPROVAL OF
AN UNORTHODOX WELL LOCATION,
EDDY COUNTY, NEW MEXICO.

AFFIDAVIT

STATE OF NEW MEXICO)
) ss.
COUNTY OF SANTA FE)

William F. Carr, authorized representative of Mewbourne Oil Company, the Applicant herein, being first duly sworn, upon oath, states that in accordance with the notice provisions of Rule 104(F) of the New Mexico Oil Conservation Division the Applicant has attempted to find the correct addresses of all offset operators entitled to receive notice of this application and that notice has been given at the addresses shown on Exhibit "A" attached hereto as provided in Rule 104(F).

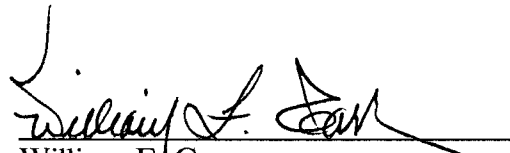

William F. Carr

SUBSCRIBED AND SWORN to before me this 6th day of May, 1994.

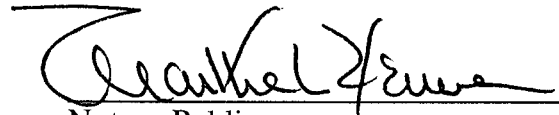

Notary Public

My Commission Expires:

August 19, 1995

EXHIBIT A

Tierra Oil Company
Post Office Box 1354
Roswell, NM 88202

Estate of Martin Yates, III, Deceased
c/o Yates Petroleum Corporation
105 South Fourth Street
Artesia, NM 88210

Bureau of Land Management
1717 West 2nd
Roswell, NM 88201-2019
Attn: Mr. Armando Lopez

Sanders Petroleum Company
Post Office Box 2198
Roswell, New Mexico 88202

CAMPBELL, CARR, BERGE

& SHERIDAN, P.A.

LAWYERS

MICHAEL B. CAMPBELL
WILLIAM F. CARR
BRADFORD C. BERGE
MARK F. SHERIDAN
WILLIAM P. SLATTERY

PATRICIA A. MATTHEWS
MICHAEL H. FELDEWERT
DAVID B. LAWRENZ
TANYA M. TRUJILLO

JACK M. CAMPBELL
OF COUNSEL

JEFFERSON PLACE
SUITE 1 - 110 NORTH GUADALUPE
POST OFFICE BOX 2208
SANTA FE, NEW MEXICO 87504-2208
TELEPHONE: (505) 988-4421
TELECOPIER: (505) 983-6043

May 6, 1994

CERTIFIED MAIL -
RETURN RECEIPT REQUESTED

Tierra Oil Company
Post Office Box 1354
Roswell, NM 88202

Re: Application of Mewbourne Oil Company for Administrative Approval of an Unorthodox Well Location for its Bubbling Springs "26" Federal #1 Well, located 1650 feet from the North and West lines of Section 26, Township 20 South, Range 25 East, N.M.P.M., Eddy County, New Mexico

Gentlemen:

Mewbourne Oil Company has filed the enclosed application with the New Mexico Oil Conservation Division seeking administrative approval of the above-referenced unorthodox well location for its Bubbling Springs "26" Federal #1 Well.

Pursuant to the provisions of Division Rule 104(F), the Division Director may approve this application on receipt of waivers from all offset operators or if no objection is received from an offset operator within 20-days after the Division receives this application.

As you will see from the enclosed plat, this unorthodox location only encroaches on a Mewbourne operated tract to the West. Accordingly, we request that as an offset operator you waive objection to this proposed unorthodox well location by signing a copy of this letter and returning it to me for filing with the Division.

Tierra Oil Company
May 6, 1994
Page 2

If you have questions concerning this matter, please contact me or Mr. Ralph Moore at Mewbourne Oil Company, 500 West Texas, Suite 1020, Midland, TX 79701; (915) 682-3715.

Very truly yours,

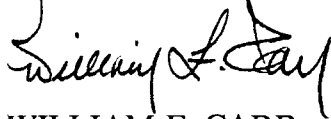

WILLIAM F. CARR

ATTORNEY FOR MEWBOURNE OIL COMPANY

WFC:mlh
Enclosure

WAIVER OF OBJECTION:

Company

Representative

Signature

Title

Date

P 111 333 171



**Receipt for
Certified Mail**

No Insurance Coverage Provided

Tierra Oil Company
Post Office Box 1354
Roswell, NM 88202

Postage	\$ 1.21
Certified Fee	1.00
Special Delivery Fee	
Restricted Delivery Fee	
Return Receipt Showing to Whom & Date Delivered	1.00
Return Receipt Showing to Whom Date and Addressee's Address	
TOTAL Postage & Fees	\$ 3.21
Postmark or Date May 6, 1994	

PS Form 3800, June 1991

CAMPBELL, CARR, BERGE

& SHERIDAN, P.A.

LAWYERS

MICHAEL B. CAMPBELL
WILLIAM F. CARR
BRADFORD C. BERGE
MARK F. SHERIDAN
WILLIAM P. SLATTERY

PATRICIA A. MATTHEWS
MICHAEL H. FELDEWERT
DAVID B. LAWRENZ
TANYA M. TRUJILLO

JACK M. CAMPBELL
OF COUNSEL

JEFFERSON PLACE
SUITE 1 - 110 NORTH GUADALUPE
POST OFFICE BOX 2208
SANTA FE, NEW MEXICO 87504-2208
TELEPHONE: (505) 988-4421
TELECOPIER: (505) 983-6043

May 6, 1994

CERTIFIED MAIL -
RETURN RECEIPT REQUESTED

Estate of Martin Yates, III, Deceased
c/o Yates Petroleum Corporation
105 South Fourth Street
Artesia, NM 88210

Re: Application of Mewbourne Oil Company for Administrative Approval of an Unorthodox Well Location for its Bubbling Springs "26" Federal #1 Well, located 1650 feet from the North and West lines of Section 26, Township 20 South, Range 25 East, N.M.P.M., Eddy County, New Mexico

Gentlemen:

Mewbourne Oil Company has filed the enclosed application with the New Mexico Oil Conservation Division seeking administrative approval of the above-referenced unorthodox well location for its Bubbling Springs "26" Federal #1 Well.

Pursuant to the provisions of Division Rule 104(F), the Division Director may approve this application on receipt of waivers from all offset operators or if no objection is received from an offset operator within 20-days after the Division receives this application.

As you will see from the enclosed plat, this unorthodox location only encroaches on a Mewbourne operated tract to the West. Accordingly, we request that as an offset operator you waive objection to this proposed unorthodox well location by signing a copy of this letter and returning it to me for filing with the Division.

Estate of Martin Yates, III, Deceased
c/o Yates Petroleum Corporation
May 6, 1994
Page 2

If you have questions concerning this matter, please contact me or Mr. Ralph Moore at Mewbourne Oil Company, 500 West Texas, Suite 1020, Midland, TX 79701; (915) 682-3715.

Very truly yours,

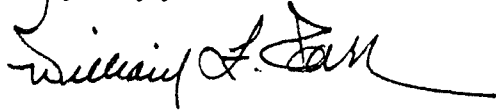
A handwritten signature in black ink, appearing to read "William F. Carr", with a long horizontal flourish extending to the right.

WILLIAM F. CARR

ATTORNEY FOR MEWBOURNE OIL COMPANY

WFC:mlh
Enclosure

WAIVER OF OBJECTION:

Company

Representative

Signature

Title

Date

P 111 333 172



**Receipt for
Certified Mail**

No Insurance Coverage Provided

Estate of Martin Yates, III, Dec'd.
c/o Yates Petroleum Corporation
105 South Fourth Street
Artesia, NM 88210

Postage	\$ 1.21
Certified Fee	1.00
Special Delivery Fee	
Restricted Delivery Fee	
Return Receipt Showing to Whom & Date Delivered	1.00
Return Receipt Showing to Whom, Date, and Addressee's Address	
TOTAL Postage & Fees	\$ 3.21
Postmark or Date <i>July 6, 1994</i>	

PS Form 3800, June 1991

CAMPBELL, CARR, BERGE
& SHERIDAN, P.A.
LAWYERS

MICHAEL B. CAMPBELL
WILLIAM F. CARR
BRADFORD C. BERGE
MARK F. SHERIDAN
WILLIAM P. SLATTERY

PATRICIA A. MATTHEWS
MICHAEL H. FELDEWERT
DAVID B. LAWRENZ
TANYA M. TRUJILLO

JACK M. CAMPBELL
OF COUNSEL

JEFFERSON PLACE
SUITE 1 - 110 NORTH GUADALUPE
POST OFFICE BOX 2208
SANTA FE, NEW MEXICO 87504-2208
TELEPHONE: (505) 988-4421
TELECOPIER: (505) 983-6043

May 6, 1994

CERTIFIED MAIL -
RETURN RECEIPT REQUESTED

Bureau of Land Management
1717 West 2nd
Roswell, NM 88201-2019
Attn: Mr. Armando Lopez

Re: Application of Mewbourne Oil Company for Administrative Approval of an Unorthodox Well Location for its Bubbling Springs "26" Federal #1 Well, located 1650 feet from the North and West lines of Section 26, Township 20 South, Range 25 East, N.M.P.M., Eddy County, New Mexico

Dear Mr. Lopez:

Mewbourne Oil Company has filed the enclosed application with the New Mexico Oil Conservation Division seeking administrative approval of the above-referenced unorthodox well location for its Bubbling Springs "26" Federal #1 Well.

Pursuant to the provisions of Division Rule 104(F), the Division Director may approve this application on receipt of waivers from all offset operators or if no objection is received from an offset operator within 20-days after the Division receives this application.

As you will see from the enclosed plat, this unorthodox location only encroaches on a Mewbourne operated tract to the West. Accordingly, we request that as an offset operator you waive objection to this proposed unorthodox well location by signing a copy of this letter and returning it to me for filing with the Division.

Bureau of Land Management
Attn: Mr. Armando Lopez
May 6, 1994
Page 2

If you have questions concerning this matter, please contact me or Mr. Ralph Moore at Mewbourne Oil Company, 500 West Texas, Suite 1020, Midland, TX 79701; (915) 682-3715.

Very truly yours,

WILLIAM F. CARR

ATTORNEY FOR MEWBOURNE OIL COMPANY

WFC:mlh
Enclosure

WAIVER OF OBJECTION:

Company

Representative

Signature

Title

Date

P 111 333 173



**Receipt for
Certified Mail**

No Insurance Coverage Provided

Bureau of Land Management
1717 West 2nd
Roswell, NM 88201-2019
Attn: Mr. Armando Lopez

Postage	\$ 1.21
Certified Fee	1.00
Special Delivery Fee	
Restricted Delivery Fee	
Return Receipt Showing to Whom & Date Delivered	1.00
Return Receipt Showing to Whom, Date, and Addressee's Address	
TOTAL Postage & Fees	\$3.21
Postmark or Date July 6, 1994	

PS Form 3800, June 1991

CAMPBELL, CARR, BERGE
& SHERIDAN, P.A.
LAWYERS

MICHAEL B. CAMPBELL
WILLIAM F. CARR
BRADFORD C. BERGE
MARK F. SHERIDAN
WILLIAM P. SLATTERY

PATRICIA A. MATTHEWS
MICHAEL H. FELDEWERT
DAVID B. LAWRENZ
TANYA M. TRUJILLO

JACK M. CAMPBELL
OF COUNSEL

JEFFERSON PLACE
SUITE 1 - 110 NORTH GUADALUPE
POST OFFICE BOX 2208
SANTA FE, NEW MEXICO 87504-2208
TELEPHONE: (505) 988-4421
TELECOPIER: (505) 983-6043

May 6, 1994

CERTIFIED MAIL -
RETURN RECEIPT REQUESTED

Sanders Petroleum Company
Post Office Box 2198
Roswell, New Mexico 88202

Re: Application of Mewbourne Oil Company for Administrative Approval of an Unorthodox Well Location for its Bubbling Springs "26" Federal #1 Well, located 1650 feet from the North and West lines of Section 26, Township 20 South, Range 25 East, N.M.P.M., Eddy County, New Mexico

Gentlemen:

Mewbourne Oil Company has filed the enclosed application with the New Mexico Oil Conservation Division seeking administrative approval of the above-referenced unorthodox well location for its Bubbling Springs "26" Federal #1 Well.

Pursuant to the provisions of Division Rule 104(F), the Division Director may approve this application on receipt of waivers from all offset operators or if no objection is received from an offset operator within 20-days after the Division receives this application.

As you will see from the enclosed plat, this unorthodox location only encroaches on a Mewbourne operated tract to the West. Accordingly, we request that as an offset operator you waive objection to this proposed unorthodox well location by signing a copy of this letter and returning it to me for filing with the Division.

Sanders Petroleum Company
May 6, 1994
Page 2

If you have questions concerning this matter, please contact me or Mr. Ralph Moore at Mewbourne Oil Company, 500 West Texas, Suite 1020, Midland, TX 79701; (915) 682-3715.

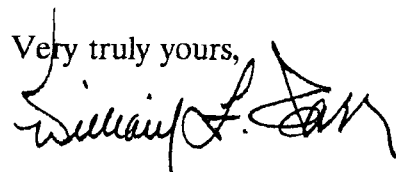
Very truly yours,

WILLIAM F. CARR

ATTORNEY FOR MEWBOURNE OIL COMPANY

WFC:mlh
Enclosure

WAIVER OF OBJECTION:

Company

Representative

Signature

Title

Date



P 111 333 174

**Receipt for
Certified Mail**

No Insurance Coverage Provided

Sanders Petroleum Company
Post Office Box 2198
Roswell, New Mexico 88202

PS Form 3800, June 1991

Postage	\$1.21
Certified Fee	1.00
Special Delivery Fee	
Restricted Delivery Fee	
Return Receipt Showing to Whom & Date Delivered	1.00
Return Receipt Showing to Whom Date, and Addressee's Address	
TOTAL Postage & Fees	\$3.21
Postmark or Date July 6, 1994	