



Midland Division  
Exploration Production

OIL CONSERVATION DIVISION  
RECEIVED

Conoco Inc.  
10 Desta Drive, Suite 100W  
Midland, TX 79705-4500  
(915) 686-5400

AUG 4 9 00 AM '94

August 4, 1994

Mr. William J. LeMay  
Oil Conservation Division  
P.O. Box 2088  
Santa Fe, New Mexico 87504

**Re: Britt B No. 31 Administrative Application  
of Conoco Inc. for an Unorthodox Gas Well  
to be Located at 1650' FSL and 1290' FWL,  
Section 10, T-20S, R-37E, Lea County, New Mexico  
for Archeological and Other Surface Constraints**

Dear Mr. LeMay:

*NSL-CONO.1*

Conoco requests administrative approval for an unorthodox location, due to surface constraints created by an archeological site, for its proposed Britt B No. 31 Eumont gas well, to be located at 1650' FSL and 1290' FWL, Sec. 10, T-20S, R-37E, Lea County, New Mexico. EXHIBIT 1 is a Form C-102 showing the staked location at 30 feet from an interior quarter-quarter line. This location encroaches only upon the prescribed 330-foot set back from this interior quarter-quarter line and does not encroach upon the boundary of any offset operator.

EXHIBIT 2 is another C-102 which shows the entire 600-acre nonstandard proration unit, as approved by NSP 1697 (SW), to which well No. 31 will be simultaneously dedicated. EXHIBIT 3 is a map showing the proposed well No. 31, the approved 600-acre proration unit, and the offset operators to this proration unit. EXHIBIT 4 shows copies of the certified mail receipts for all of the offset operators to the 600-acre proration unit who have been furnished a copy of this application.

EXHIBIT 5 is a copy of the archeologist's sketch of his survey of the originally proposed standard location for this well. As shown by this sketch he established the presence of an archeological site within the surveyed area. Since 100 feet of clearance between the site boundary and any surface disturbance by pad construction is required, this original standard location could not be approved. The archeologist suggested, as shown on this sketch, that the location be moved 300' to the East to provide the minimum, but adequate, clearance with the site.

Moving to the South would have created the same unorthodox condition with a quarter-quarter line and there are further complications with pipelines to the South of the original location. Also, unit M to the South already contains a producing Eumont gas well which precludes moving far enough South to clear the quarter-quarter line to the South.

EXHIBIT 6 is a Queen structure map illustrating the loss of structural position moving East of the originally proposed location. Therefore, it would be geologically imprudent to move far enough East to achieve a standard location in unit K. Therefore, Conoco is proposing that the new location proposed by the archeologist be approved for this well.

EXHIBIT 7 is a copy of the Archeological Clearance Report as filed with the BLM by Pecos Archeological Consultants clearing the new location at 1650' FSL and 1290' FWL. The next-to-last page in this report is a new sketch by the archeologist defining the site, a pipeline to the South, and a powerline to the North. The proposed well location shown on this new sketch is the one proposed by the archeologist and by this application. This sketch shows that a maximum disturbed area of 230' by 230' is cleared for construction around the location. This is more than adequate for construction of the pad required for the small trailer-mounted rig that will be used to drill this well.

To maximize recovery and drainage efficiency of the North portion of this 600-acre proration unit, this new well needs to be drilled in unit L which can only be done at an unorthodox location because of the location of the archeological site. Since this location is only unorthodox to an interior quarter-quarter line within this proration unit, there will be no encroachment on the correlative rights of any offset operators.

Therefore, it is requested by Conoco Inc. that this unorthodox location be approved for the drilling of this well to maximize recovery and to protect the correlative rights of Conoco and its partners in the Britt B Lease and that it be simultaneously dedicated to the existing 600-acre non-standard proration unit with Well Nos. 3, 15, and 25.

If there are any further questions, please call me at (915) 686-6548.

Very truly yours,

A handwritten signature in black ink, appearing to read "Jerry W. Hoover". The signature is fluid and cursive, with the first name "Jerry" being the most prominent.

Jerry W. Hoover  
Sr. Conservation Coordinator

District I  
PO Box 1980, Hobbs, NM 88241-1980  
District II  
PO Drawer DD, Artesia, NM 88211-0719  
District III  
1000 Rio Brazos Rd., Aztec, NM 87410  
District IV  
PO Box 2088, Santa Fe, NM 87504-2088

State of New Mexico  
Energy, Minerals & Natural Resources Department

OIL CONSERVATION DIVISION  
PO Box 2088  
Santa Fe, NM 87504-2088

Form C-1.  
Revised February 21, 1994  
Instructions on back  
Submit to Appropriate District Office  
State Lease — 4 Copies  
Fee Lease — 8 Copies

☐ AMENDED REPORT

WELL LOCATION AND ACREAGE DEDICATION PLAT

*API Number		*Pool Code 22800	*Pool Name Eumont Yates 7 Rivers Queen
*Property Code 002999	*Property Name BRITT B		*Well Number 31
*OGRID No. 005073	*Operator Name CONOCO, INC.		*Elevation 3560'

<sup>10</sup>Surface Location

UL or lot no.	Section	Township	Range	Lot Idn	Feet from the	North/South line	Feet from the	East/West line	County
L	10	20-S	37-E		1650	SOUTH	1290	WEST	LEA

<sup>11</sup>Bottom Hole Location If Different From Surface

UL or lot no.	Section	Township	Range	Lot Idn	Feet from the	North/South line	Feet from the	East/West line	County

*Dedicated Acres 600	*Joint or Infill	*Consolidation Code	*Order No.
-------------------------	------------------	---------------------	------------

NO ALLOWABLE WILL BE ASSIGNED TO THIS COMPLETION UNTIL ALL INTERESTS HAVE BEEN CONSOLIDATED  
OR A NON-STANDARD UNIT HAS BEEN APPROVED BY THE DIVISION

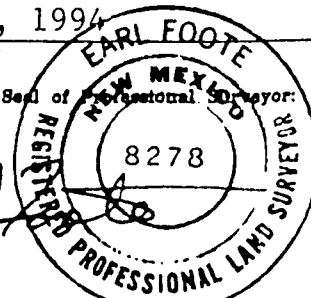
<div>16</div> <div>1290'</div> <div>1650'</div>				<div>17 OPERATOR CERTIFICATION</div> <p>I hereby certify that the information contained herein is true and complete to the best of my knowledge and belief.</p> <div> Signature JERRY W. HOOVER Printed Name SR. CONSERVATION COORDINATOR Title 6/20/94 Date</div>
				<div>18 SURVEYOR CERTIFICATION</div> <p>I hereby certify that the well location shown on this plat was plotted from field notes of actual surveys made by me or under my supervision, and that the same is true and correct to best of my belief.</p> <div>JUNE 9, 1994 Date of Survey Signature and Seal of Professional Surveyor:  Certificate</div>
				<div>EXHIBIT 1</div>

☐ AMENDED REPORT

## WELL LOCATION AND ACREAGE DEDICATION PLAT

' API Number		' Pool Code 22800		' Pool Name Eumont Yates 7 Rivers Queen	
' Property Code 002999		' Property Name Britt B			' Well Number 31
' OGRID No. 005073		' Operator Name CONOCO INC.			' Elevation 3560'

### 10 Surface Location

UL or lot no.	Section	Township	Range	Lot Idn	Feet from the	North/South line	Feet from the	East/West line	County
L	10	20S	37E		1650	South	1290	West	Lea

<sup>11</sup> Bottom Hole Location If Different From Surface

U/L or lot no.	Section	Township	Range	Lot Ids	Feet from the	North/South line	Feet from the	East/West line	County
----------------	---------	----------	-------	---------	---------------	------------------	---------------	----------------	--------

" Docketed Area 600	" Joint or Initial	" Consolidation Code	" Order No. 36
------------------------	--------------------	----------------------	-------------------

NO ALLOWABLE WILL BE ASSIGNED TO THIS COMPLETION UNTIL ALL INTERESTS HAVE BEEN CONSOLIDATED  
OR A NON-STANDARD UNIT HAS BEEN APPROVED BY THE DIVISION

<div style="border: 1px dashed black; height: 150px; position: relative;"> <span style="position: absolute; top: 10px; left: 10px;">L</span> <div style="position: absolute; top: 50px; left: 10px;"> 1290' → 31  <span style="position: absolute; top: 0; left: 100px;">O</span> </div> <div style="position: absolute; top: 100px; left: 10px;"> M  <span style="position: absolute; top: 0; left: 10px;">☼</span> 15  1650' </div> </div>	<div style="border: 1px dashed black; height: 150px; position: relative;"> <span style="position: absolute; top: 10px; left: 10px;">C</span> <div style="position: absolute; top: 50px; left: 50px;"> <span style="position: absolute; top: 0; left: 10px;">☼</span> 25 </div> </div>	<div style="border: 1px dashed black; height: 150px; position: relative;"> <span style="position: absolute; top: 10px; left: 10px;">L</span> <div style="position: absolute; top: 50px; left: 10px;"> <span style="position: absolute; top: 0; left: 10px;">☼</span> 3 </div> </div>
<div style="display: flex; justify-content: space-around; font-size: 24px; font-weight: bold;"> <span>SEC 10</span> <span>SEC 15</span> </div> <div style="display: flex; justify-content: center; align-items: center; margin-top: 20px;"> <div style="text-align: center; margin-right: 20px;"> NSP 1697 (SD) </div> </div>		

**17 OPERATOR CERTIFICATION**

*I hereby certify that the information contained herein is true and complete to the best of my knowledge and belief.*

Joseph M. Moore

Signature Harry M. Hoover

Printed Name

Title Sr. Conservation Coordinator

Date 5/18/94

**18 SURVEYOR CERTIFICATION**

*I hereby certify that the well location shown on this plat was plotted from field notes of actual surveys made by me or under my supervision, and that the same is true and correct to the best of my belief.*

Date of Survey \_\_\_\_\_

Signature and Seal of Professional Surveyor: \_\_\_\_\_

Certificate Number \_\_\_\_\_

EXHIBIT

R 37 E

T  
20  
S

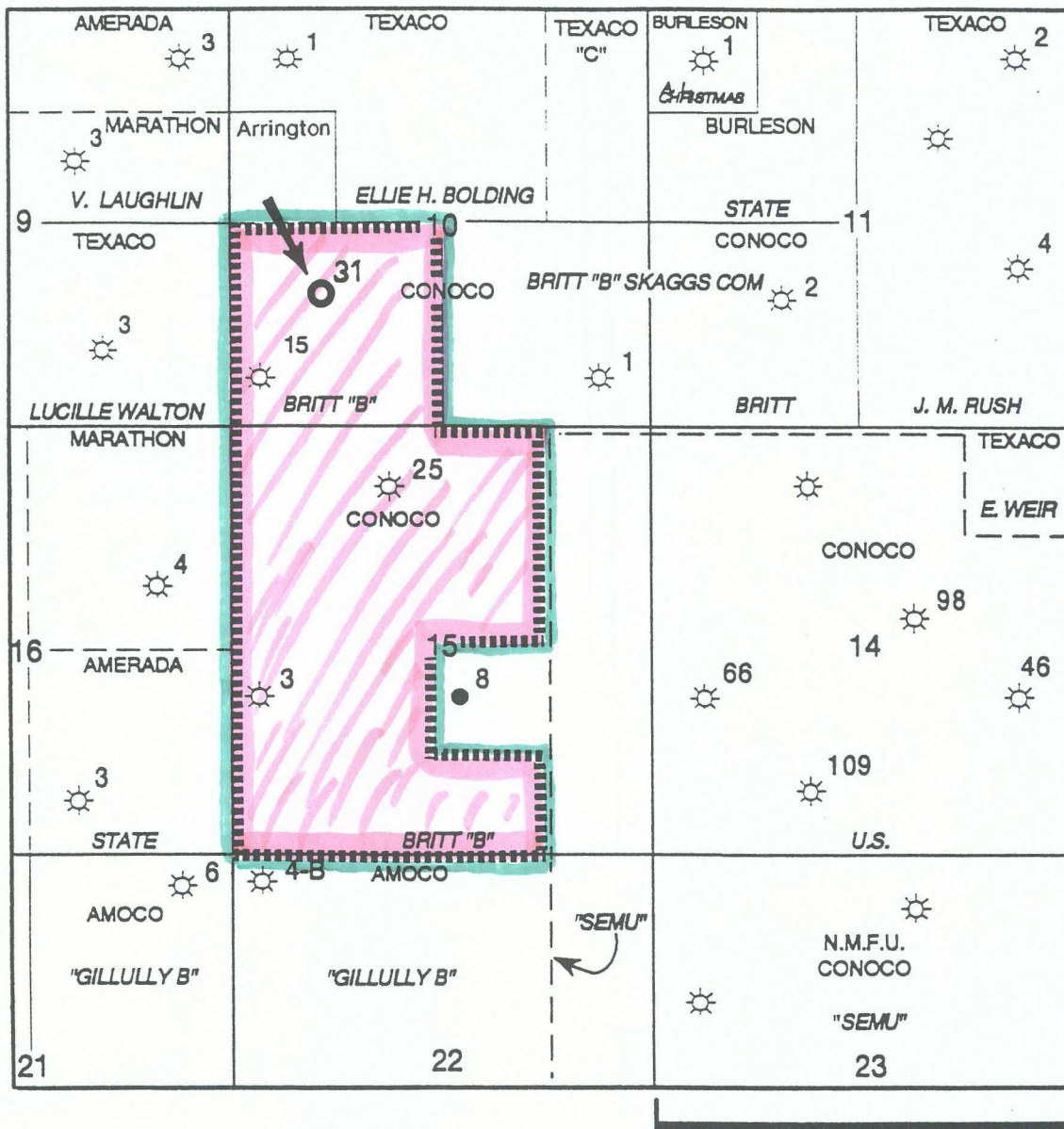

..... 600-Acre Gas  
Proration Unit



EPNGNA  
MIDLAND DIVISION

<b>BRITT "B"</b>	
<b>EUMONT GAS WELLS</b>	
Project:	
By:	Date: OCT. 29, 1992
Sheet:	County: LEA, NEW MEXICO
Scale:	C.I. LA1016

Z 111 016 093

**Receipt for  
Certified Mail**

No Insurance Coverage Provided

Marathon Oil Co.  
P.O. Box 552  
Midland, Texas 79702

Postage	\$
Certified Fee	
Special Delivery Fee	
Restricted Delivery Fee	
Return Receipt Showing to Whom & Date Delivered	
Return Receipt Showing to Whom, Date, and Addressee's Address	
TOTAL Postage & Fees	\$
Postmark or Date	

PS Form 3800, March 1993

8/4/94

Z 111 016 092

**Receipt for  
Certified Mail**

No Insurance Coverage Provided

Amerada Prod. Co.  
P.O. Box 840  
Seminole, TX 79360

Postage	\$
Certified Fee	
Special Delivery Fee	
Restricted Delivery Fee	
Return Receipt Showing to Whom & Date Delivered	
Return Receipt Showing to Whom, Date, and Addressee's Address	
TOTAL Postage & Fees	\$
Postmark or Date	

PS Form 3800, March 1993

8/4/94

Z 111 016 091

**Receipt for  
Certified Mail**

No Insurance Coverage Provided

Texaco Prod. Inc.  
P.O. Box 3109  
Midland, Texas 77702

Postage	\$
Certified Fee	
Special Delivery Fee	
Restricted Delivery Fee	
Return Receipt Showing to Whom & Date Delivered	
Return Receipt Showing to Whom, Date, and Addressee's Address	
TOTAL Postage & Fees	\$
Postmark or Date	

PS Form 3800, March 1993

8/4/94

Z 111 016 095

**Receipt for  
Certified Mail**

No Insurance Coverage Provided  
Do not use for International Mail  
(See Reverse)

Arrington Oil & Gas  
P.O. Box 2071  
Midland, TX 79702

Postage	\$
Certified Fee	
Special Delivery Fee	
Restricted Delivery Fee	
Return Receipt Showing to Whom & Date Delivered	
Return Receipt Showing to Whom, Date, and Addressee's Address	
TOTAL Postage & Fees	\$
Postmark or Date	

PS Form 3800, March 1993

8/4/94

Z 111 016 094

**Receipt for  
Certified Mail**

No Insurance Coverage Provided

Amoco  
P.O. Box 3092  
Houston, Texas 77253

Postage	\$
Certified Fee	
Special Delivery Fee	
Restricted Delivery Fee	
Return Receipt Showing to Whom & Date Delivered	
Return Receipt Showing to Whom, Date, and Addressee's Address	
TOTAL Postage & Fees	\$
Postmark or Date	

PS Form 3800, March 1993

8/4/94

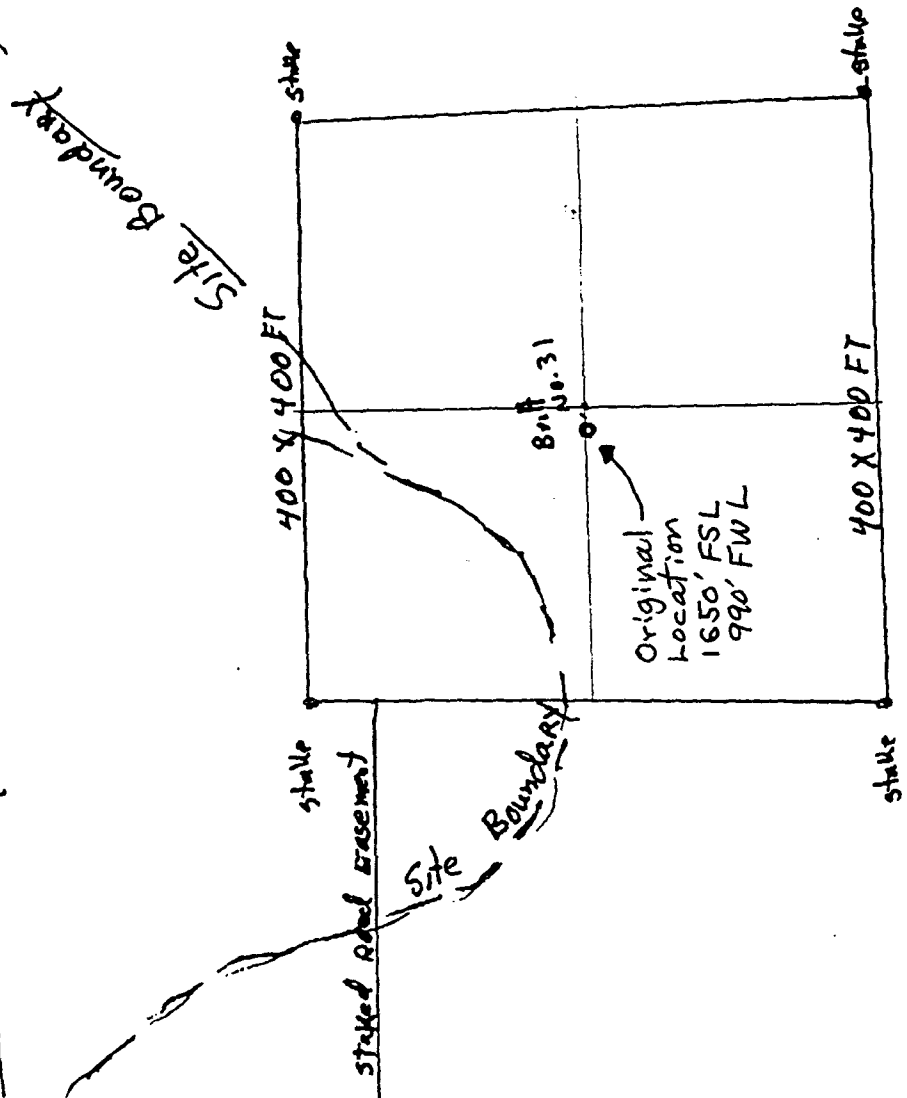
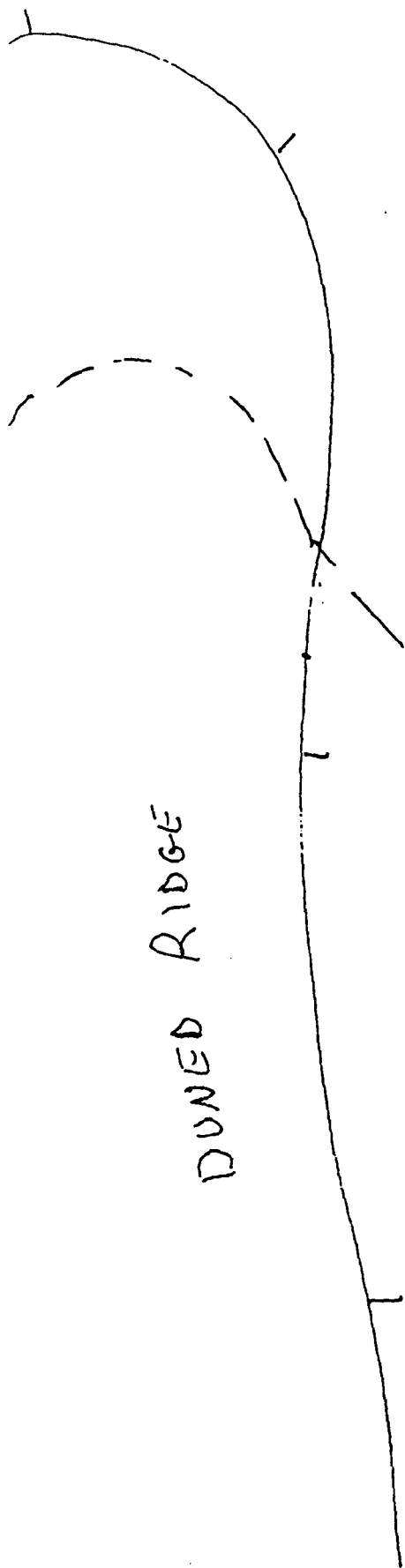

Proposed Location  
1650' FSL  
1290' FWL



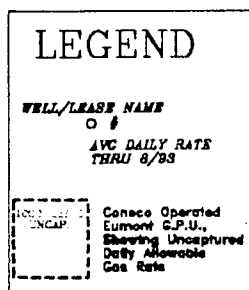
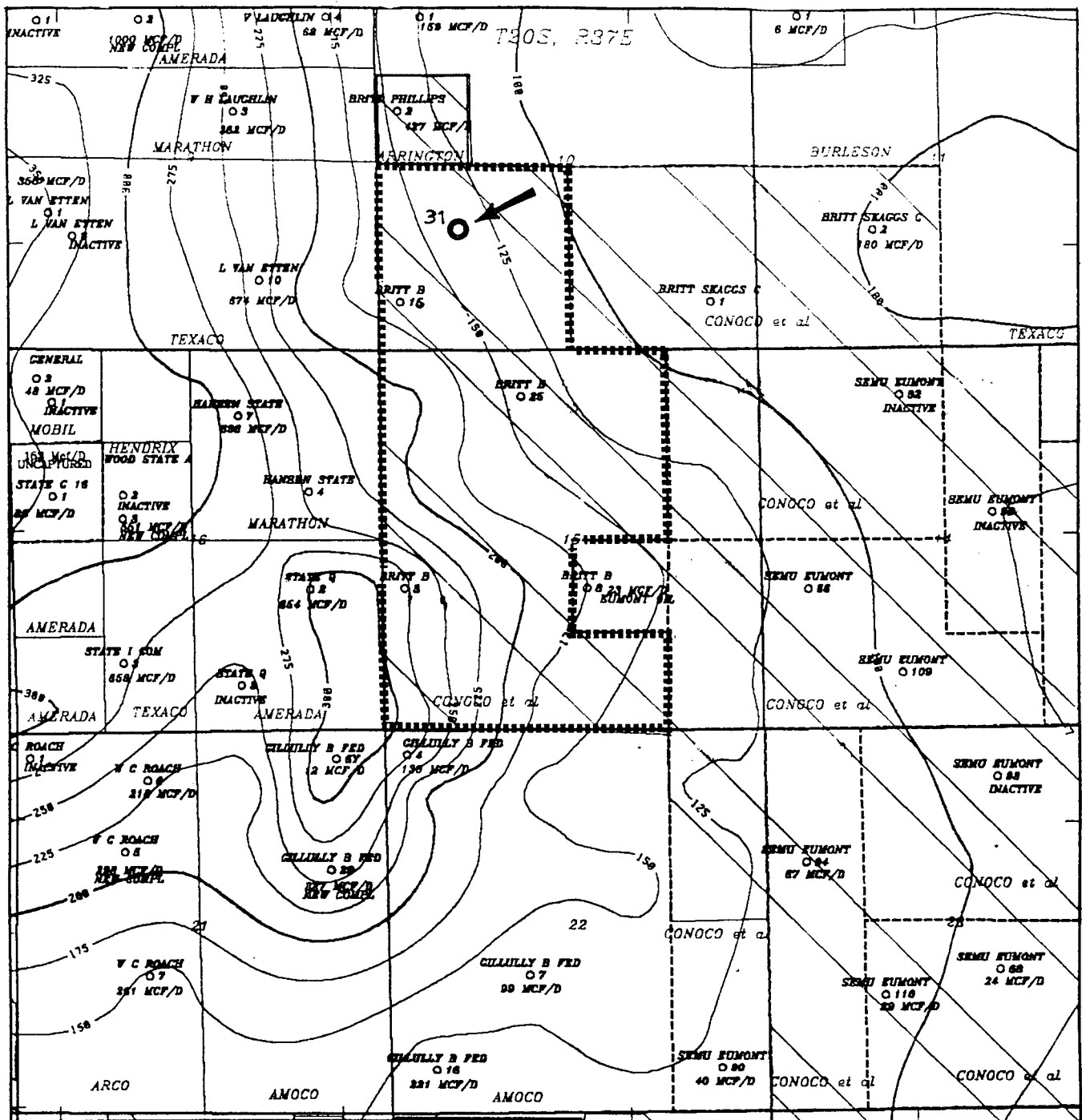

1:24000  
FEET 0 2000 FEET

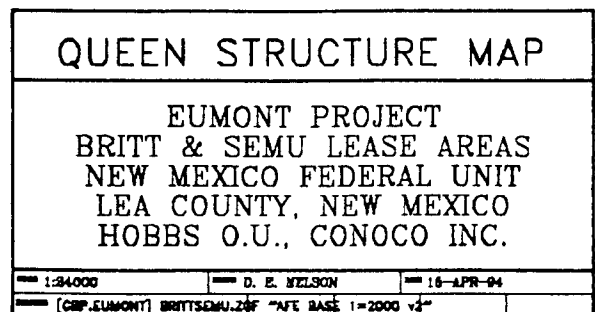

Contour Interval = 25 Feet



**PECOS**  
**ARCHEOLOGICAL**  
**CONSULTANTS**  
**P.O. BOX 1771**  
**CARLSBAD, NM 88221**

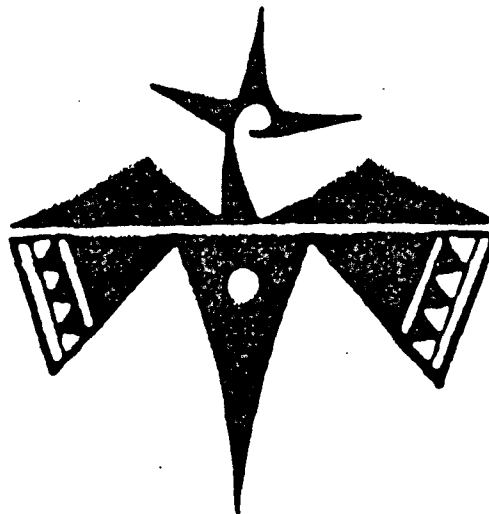

Archeological Clearance Report for Conoco Inc.'s  
Britt B No. 31 Drill Location  
Situating on Public Lands in Lea County, N.M.  
PAC Report No. 94113

Archeological Clearance Report for Conoco Inc.'s  
Britt B No. 31 Drill Location  
Situated on Public Lands in Lea County, N.M.  
PAC Report No. 94113

prepared by  
James E. Hunt

submitted by  
Pecos Archeological Consultants  
P.O. Box 1771, Carlsbad, N.M., 88221  
July 21, 1994  
BLM Cultural Use Permit No. 6-2920-94-M  
State Blanket Survey Permit No. 94-024

#### ABSTRACT

On June 5, 1994 Pecos Archeological Consultants (BLM Cultural Use Permit No. 6-2920-94-M, State Blanket Survey Permit No. 94-024) undertook an archeological inventory for a drill location and access road scheduled to be impacted by Conoco, Inc. This project will be situated on public lands in Lea County, New Mexico. These lands occur in section 10, T20S, R37E, NMPM, Lea County, N.M. A total of 6.52 acres of federal surface ownership were investigated during this project, which was conducted in 8 man-hours by James E. Hunt. One archeological site, LA 105521, was recorded as occurring within the impact zone that will result from the planned activity. Due to the significant nature of cultural resources in the project area, Pecos Archeological Consultants is recommending clearance for Conoco Inc.'s project, ONLY if the site is avoided. This can be accomplished in a manner described in the "Recommendations" section of this report.

## INTRODUCTION

On May 02, 1994, Pecos Archeological Consultants was requested by Mr. Jerry Hoover, Conoco, Inc. to perform the archeological survey for a drill location situated on public land in Lea County, New Mexico. This land is administered by the Bureau of Land Management. Consequently, federal law requires that an intensive archeological inventory be performed to identify what cultural resources might be impacted by such construction prior to granting clearance to the project. Therefore, Pecos Archeological Consultants undertook this survey on June 5, 1994. Fieldwork for this project was performed by James E. Hunt and Robert J. Martin. The following is a report of the field activities and findings resulting from the survey.

## SURVEY METHODOLOGY

Pecos Archeological Consultants conducted this survey by physically examining the entire 400 X 400 ft impact zone which will result from the planned construction. Pedestrian inspection along parallel transects was accomplished across the staked location. These transects were spaced 15 meters apart; however, established transects were departed from to examine nearby areas of high site probability. All prominent deflations and denuded areas were given special attention. Additionally, all attendant easements (if any) were surveyed in two parallel transects spaced 15 meters apart. The survey was conducted on one sunny day. Surface visibility in the region, which, due to floral cover, ranged between 15-35% of the ground under dry soil conditions, made this the most practical methodology for effectively sampling the impact zone which will result from this project as planned.

## ENVIRONMENT

The project area will be located on the rolling plains west of Eunice, N.M., north of Monument Draw. This undulating landform, which is situated just south of White Breaks, is characterized by stabilized sand dunes which range from 1-3 meters in height. These dunes are interspersed with deflation basins which have been formed by aeolian action. Local soils in the region consist of loamy sands which belong to the Kermit-Berino association. These soils are drained internally. Elevation in the project area is between 3540 ft and 3580 ft above sea level.

These plains are part of an environmental zone called the Lower Sonoran Life Zone. The most common plant varieties in the region are shin oak (Quercus havardii), mesquite (Prosopis juliflora), plains yucca (Yucca glauca), broom snakeweed (Gutierrezia sarothrae) and various grasses. Some of the common faunal types in the area are mule deer (Odocoileus hemionus), pronghorn antelope (Antilocapra americana), jackrabbit (Lepus sp.), cottontail rabbit (Silvilagus sp.), coyote (Canis latrans), as well as other small mammals, birds and reptiles. Bison (Bison bison) also ranged in the region prior to their near-extinction in the nineteenth century.

LOCATIONAL DATA

Conoco, Inc.'s drill location, designated the Britt B No. 31, will measure 400 ft X 400 ft, or 3.6 acres. It will be situated 1650 ft from the south line and 1290 ft from the west line, in the: NW1/4 SW1/4, NE1/4 SW1/4, section 10, T20S, R37E, NMPM, Lea Co., N.M.

The access road to this well will measure 100 fr X 1272 ft or 2.92 acres. It will be situated in the:

NW1/4 SW1/4, section 10, T20S, R37E, NMPM, Lea Co., N.M.

NE1/4 SW1/4, section 10, T20S, R37E, NMPM, Lea Co., N.M.

Map Reference: USGS Hobbs SW Quadrangle, 7.5 Minute Series, 1969.

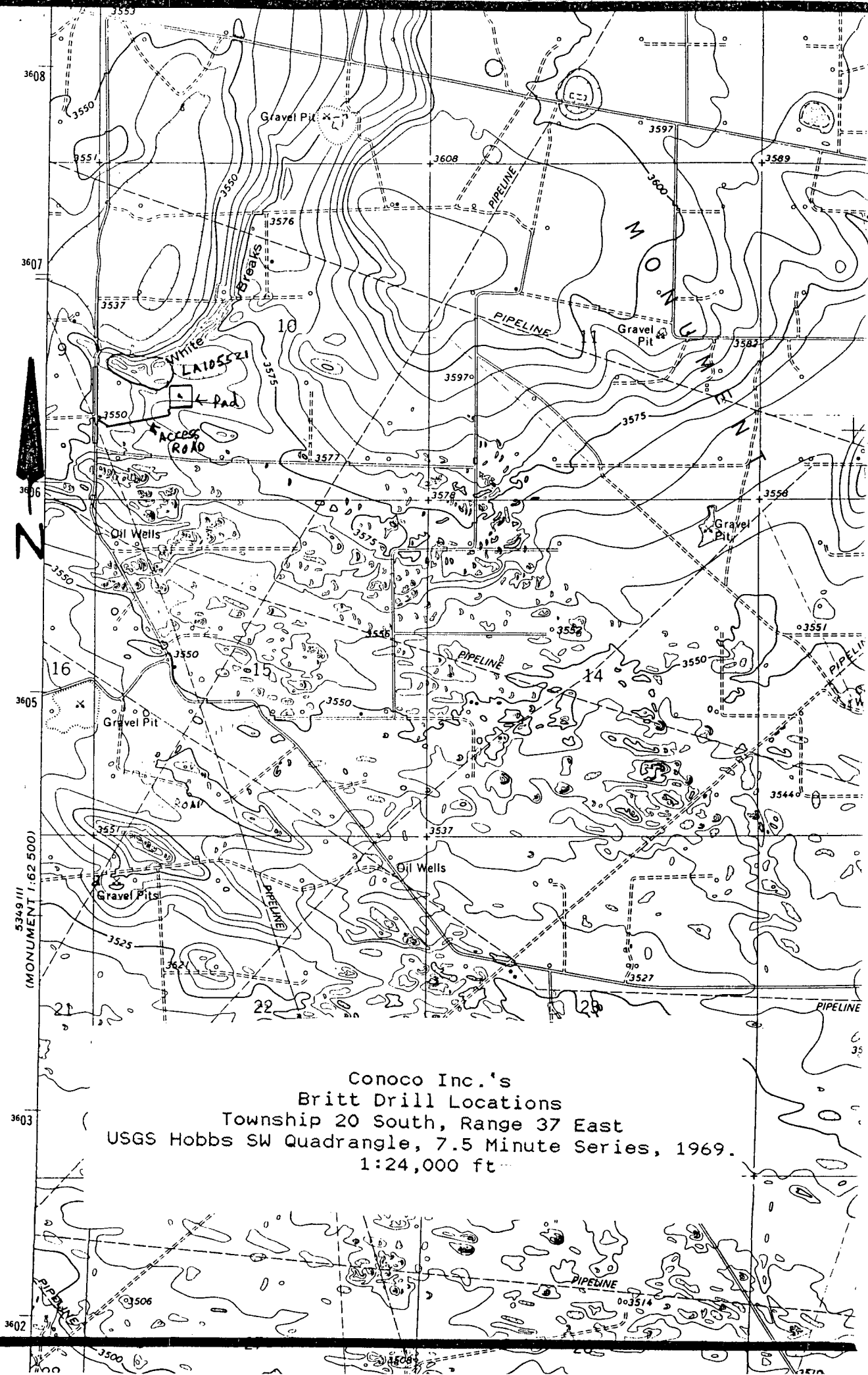

### ARCHEOLOGICAL RESOURCES

On June 5, 1994, Pecos Archeological Consultants performed a literature search to determine if any archeological sites had already been recorded in the vicinity of the project area. Current BLM files and the National Register of Historic Places were consulted in this endeavor. No previously-recorded sites were found to occur in the project area.

#### Archeological Resources:

One archeological site, LA 105521, was recorded during the course of this inventory.



LA SITE NO. LA 105521

Location: NE1/4 NW1/4 SW1/4, SW1/4 NW1/4 SW1/4, SE1/4 NW1/4 SW1/4, NW1/4 NW1/4 SW1/4, section 10, T20S, R37E, NMPM, Lea County, N.M.  
UTM Coordinates: Zone 13, N 3,606,530 ; E 664,200  
Dimensions: 150 X 300 m  
Temporality: Unknown  
Elevation: 3570 ft above sea level  
BLM Category: 2  
Map Reference: USGS Hobbs SW Quadrangle, 7.5 Minute Series, 1969.

Observations:

LA 105521 is located south of White Breaks on a low duned ridge characterized by stabilized sand dunes interspersed with deflation basins. Local soils consist of aeolian deposited sands. Vegetation on the site includes shin oak (Quercus havardii), mesquite (Prosopis juliflora), sand sage (Artemisia filifolia), plains yucca (Yucca glauca) and various grasses. The nearest named drainage is Monument Draw, 3 miles from the site. LA 105521 is oriented 360 degrees in aspect.

This site consists of a large artifact scatter deposited on the surface in the deflation basins on the site. The assemblage includes a large amount of thermally-altered caliche, quartzite and chert primary, secondary, tertiary decortication flakes, test cores, multi-directional cores and angular debris (100s of pieces) and a few bone fragments which may or may not be of cultural origin. In addition there is a carbon stain in one deflation on the site. This carbon represents either a subsurface hearth feature or charcoal midden.

This site appears to be a short-term occupation which was re-occupied on multiple occasions over a period of time. The large areal extent of the site is probably the result of numerous smaller habitational

events which grade into each other spatially. The artifact assemblage indicates that hunting and gathering was the focus of the site's inhabitants. The bone remains at the site suggests that faunal resources were processed at LA 105521. The site was probably located to take advantage of the resources in the environment associated with White Breaks.

According to the prehistoric site typology utilized by the Roswell BLM District, LA 105521 would be termed a "Temporary Camp Locale," or a Type 2-C Site. Future research at LA 105521 should include a program of subsurface testing to recover organic remains. Dating of such material could help define the cultural sequence for southeastern New Mexico and analysis of floral and faunal remains might provide insight into the economic pursuits of the site's inhabitants. Because of the potential for additional research into LA 105521 which could contribute to our understanding of regional prehistory, the site should be considered eligible for nomination to the National Register of Historic Places.

LA105521



40 M

WHITE BRACKES

3530 FT  
3560 FT  
3590 FT

● CARBON STAIN

POWERLINE

ARTIFACT SCATTER

3580 FT

PIPELINE

400 X 400 FT

230 X 230 FT

BRIT B  
NO. 31

400 X 400 FT

100 FT

## RECOMMENDATIONS

Due to the presence of the archeological site, LA 105521, Pecos Archeological Consultants is recommending clearance for Conoco's project, ONLY if the site is avoided. This this can be accomplished by reducing the pad from the 400 ft X 400 ft staked area to the actual 230 ft X 230 ft area that will be constructed. This will cause the impact zone to be 100 ft from the site boundary and no further mitigative action should be needed. Conoco, Inc. is further warned that it may be held responsible for illicit collection and or damage to archeological resources on this site by it's contractors or employees. Of course, final clearance and approval of these recommendations must be made by the appropriate government agency.



STATE OF NEW MEXICO  
ENERGY, MINERALS AND NATURAL RESOURCES DEPARTMENT

OIL CONSERVATION DIVISION  
HOBBS DISTRICT OFFICE

OIL CONSERVATION DIVISION  
RECEIVED

BRUCE KING  
GOVERNOR

August 8, 1994

'94 AUG 12 PM 2 50  
POST OFFICE BOX 1580  
HOBBS, NEW MEXICO 88241-1980  
(505) 393-6161

OIL CONSERVATION DIVISION  
P. O. BOX 2088  
SANTA FE, NEW MEXICO 87501

RE: Proposed:

MC \_\_\_\_\_  
DHC \_\_\_\_\_  
NSL X \_\_\_\_\_  
NSP \_\_\_\_\_  
SWD \_\_\_\_\_  
WFX \_\_\_\_\_  
PMX \_\_\_\_\_

Gentlemen:

I have examined the application for the:

Conoco Inc.	Britt B	#31-K	Sec.10, T-20S, R-37E
Operator	Lease & Well No.	Unit	S-T-R

and my recommendations are as follows:

*OK*

Yours very truly,

*Jerry Sexton*  
Jerry Sexton  
Supervisor, District 1

/ed



STATE OF NEW MEXICO  
ENERGY, MINERALS AND NATURAL RESOURCES DEPARTMENT  
OIL CONSERVATION DIVISION



BRUCE KING  
GOVERNOR

ANITA LOCKWOOD  
CABINET SECRETARY

POST OFFICE BOX 2088  
STATE LAND OFFICE BUILDING  
SANTA FE, NEW MEXICO 87504  
(505) 827-5800

May 31, 1994

Conoco, Inc.  
10 Desta Drive, Suite 100W  
Midland, TX 79705-4500

Attention: Jerry Hoover

*Administrative Order NSP-1697(SD)*

Dear Mr. Hoover:

Reference is made to your application dated May 2, 1994 to reduce the acreage of the existing 640-acre non-standard gas spacing and proration unit (GPU) in the Eumont Gas Pool comprising the SW/4 of Section 10 and the W/2 E/2 and W/2 of Section 15, both in Township 20 South, Range 37 East, NMPM, Lea County, New Mexico, which was approved by Division Order No. R-5008-A, dated October 10, 1989, by omitting the NW/4 SE/4 (Unit J) of said Section 15 from said GPU. Said Order No. R-5008-A further authorized the simultaneous dedication of the 640-acre unit to the Britt "B" Well Nos. 3, 15 and 25, located in Unit L of Section 15, Unit M of Section 10 and Unit C of Section 15, respectively.

It is our understanding that such reduction of acreage is necessary due to the classification of the Britt "B" Well No. 8, located in Unit J of Section 15 as an Eumont oil completion.

By authority granted me under the provisions of Rule 2(a)4 of the Special Rules and Regulations for the Eumont Gas Pool, as promulgated by Division Order No. R-8170, as amended, the following described 600-acre non-standard gas spacing and proration unit is hereby approved:

LEA COUNTY, NEW MEXICO  
TOWNSHIP 20 SOUTH, RANGE 37 EAST, NMPM

Section 10: SW/4

Section 15: W/2 NE/4, W/2, and SW/4 SE/4

*Administrative Order NSP-1697(SD)*

*Conoco, Inc.*

*May 31, 1994*

*Page 2*

---

It is further ordered that any provisions of said Order No. R-5008-A not pertinent to the immediate administrative order shall be placed in abeyance until further notice.

Sincerely,

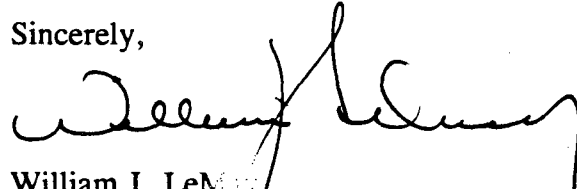
A handwritten signature in black ink, appearing to read "William J. LeMay". The signature is fluid and cursive, with a long, sweeping horizontal stroke at the end.

William J. LeMay  
Director

WJL/MES/amg

cc: Oil Conservation Division - Hobbs  
US Bureau of Land Management - Carlsbad

CMD :  
OG6WELL

ONGARD  
INQUIRE WELL DETAILS

01/25/95 12:39:59  
OGOMES -EMFZ

API Well No: 30 25 6102 Eff Date : 01-01-1900 APD Status : A  
OGRID Idn : 5073 CONOCO INC  
Prop Idn : 2999 BRITT B  
Well No : 003

	U/L	Sec	Township	Range	North/South	East/West	Lot	Idn
	---	---	-----	-----	-----	-----	-----	-----
Surface Locn :	L	15	20S	37E	FTG 1980 F S	FTG 330 F W		
API County :	25	Lea						

Well type : G Ground Level Elevn : 3552 Cable/Rotary : R  
Lease type : F State Lease Number :

Prpsd Depth : 3836 Prpsd Formation : EUMONT

M0025:Enter PF keys to scroll

PF01 HELP	PF02	PF03 EXIT	PF04 GoTo	PF05	PF06
PF07	PF08	PF09	PF10 IWCM	PF11 HISTORY	PF12 NXTREC



CMD :  
OG6WELL

ONGARD  
INQUIRE WELL DETAILS

01/25/95 12:37:47  
OGOMES -EMFZ

API Well No: 30 25 6051 Eff Date : 01-01-1900 APD Status : A  
OGRID Idn : 5073 CONOCO INC  
Prop Idn : 2999 BRITT B  
Well No : 015

	U/L	Sec	Township	Range	North/South	East/West	Lot	Idn
	---	---	-----	-----	-----	-----	-----	-----
Surface Locn :	M	10	20S	37E	FTG 660 F S	FTG 330 F W		
API County :	25	Lea						

Well type : G Ground Level Elevn : 3565 Cable/Rotary : R  
Lease type : F State Lease Number :

Prpsd Depth : 3921 Prpsd Formation : EUMONT

M0025:Enter PF keys to scroll

PF01 HELP	PF02	PF03 EXIT	PF04 GoTo	PF05	PF06
PF07	PF08	PF09	PF10 IWCM	PF11 HISTORY	PF12 NXTREC

CMD :  
OG6WELL

ONGARD  
INQUIRE WELL DETAILS

01/25/95 12:39:24  
OGOMES -EMFZ

API Well No: 30 25 24956 Eff Date : 06-01-1975 APD Status : A  
OGRID Idn : 5073 CONOCO INC  
Prop Idn : 2999 BRITT B  
Well No : 025

	U/L	Sec	Township	Range	North/South	East/West	Lot	Idn
	---	---	-----	-----	-----	-----	-----	-----
Surface Locn :	C	15	20S	37E	FTG 660 F N	FTG 1980 F W		
API County :	25	Lea						

Well type : G Ground Level Elevn : 3560 Cable/Rotary : R  
Lease type : F State Lease Number :

Prpsd Depth : 3772 Prpsd Formation : EUMONT

M0025:Enter PF keys to scroll

PF01 HELP	PF02	PF03 EXIT	PF04 GoTo	PF05	PF06
PF07	PF08	PF09	PF10 IWCM	PF11 HISTORY	PF12 NXTREC

CMD :  
OG6WELL

ONGARD  
INQUIRE WELL DETAILS

01/25/95 12:38:28  
OGOMES -EMFZ

API Well No: 30 25 32639 Eff Date : 08-05-1994 APD Status : A  
OGRID Idn : 5073 CONOCO INC  
Prop Idn : 2999 BRITT B  
Well No : 031

	U/L	Sec	Township	Range	North/South	East/West	Lot Idn
	---	---	-----	-----	-----	-----	-----
Surface Locn :	L	10	20S	37E	FTG 1650 F S	FTG 1290 F W	
API County :	25	Lea					

Well type : G Ground Level Elevn : 3560 Cable/Rotary : R  
Lease type : F State Lease Number :

Prpsd Depth : 3750 Prpsd Formation : QUEEN

M0025:Enter PF keys to scroll

PF01 HELP	PF02	PF03 EXIT	PF04 GoTo	PF05	PF06
PF07	PF08	PF09	PF10 IWCM	PF11 HISTORY	PF12 NXTREC