

**DEVON
ENERGY
OPERATING
CORPORATION**

20 North Broadway, Suite 1500
Oklahoma City, Oklahoma 73102

405/235-3611
Fax 405/552-4550
Fax 405/552-4552

May 2, 1995

State of New Mexico
Energy, Minerals and Natural Resources Department
Oil Conservation Division
2040 South Pacheco
Santa Fe, New Mexico 87504 - 2088

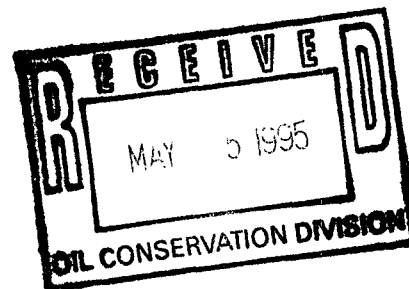

Attention: Mike Stogner

Re: Non - Standard Location Approval

Dear Sir:

It is requested that administrative approval be granted under Rule 104F. (1) for unorthodox locations for the infill producing wells located within the Keel West Waterflood Project, at the following locations:

WELL	LOCATION
J. L. KEEL "B" #79	1380' FNL & 1453' FEL, Sec. 6-17S-31E
J. L. KEEL "B" #84	2598' FNL & 1293' FEL, Sec. 5-17S-31E
H. E. WEST "B" #89	2552' FSL & 75' FWL, Sec. 9-17S-31E
H. E. WEST "B" #71	1335' FSL & 15' FEL, Sec. 9-17S-31E
H. E. WEST "B" #65	15' FSL & 1335' FEL, Sec. 3-17S-31E
H. E. WEST "B" #68	1335' FSL & 1335' FEL, Sec. 10-17S-31E
H. E. WEST "B" #70	1410' FSL & 1305' FWL, Sec. 10-17S-31E

Attached is a plat of the Keel - West Waterflood Project showing the project boundaries that are adjacent to the subject wells. Forms 3160 - 3 and C - 102 are attached for each of the wells listed above. The Keel - West Waterflood project is located on federal property and each proposed well is to be part of this active waterflood project.

The above locations do not conform to Rule 104. C. I. because these wells are located closer than 330' to the governmental quarter - quarter section boundaries. These wells will be drilled to a depth sufficient to produce the Grayburg - San Andres formation (approximately 4000'). The wells will be drilled at the unorthodox location in order to prevent waste by developing an efficient production and injection pattern within the Keel -

West Waterflood Project, which was approved under Order R - 2268. When fully developed these wells will combine with the existing wells (some of which will eventually be converted to injection) to establish a 40 acre 5 spot waterflood pattern.

There are no operators that have production in offsetting 40 acre tracts. The wells listed are offset by wells that are already operated by Devon Energy Operating Corporation; therefore, no notification is necessary.

Should you require any additional information regarding this unorthodox location please notify me at 405-552-4527.

Sincerely,

A handwritten signature in cursive script that reads "Karen Rosa".

Karen Rosa
Engineering Technician

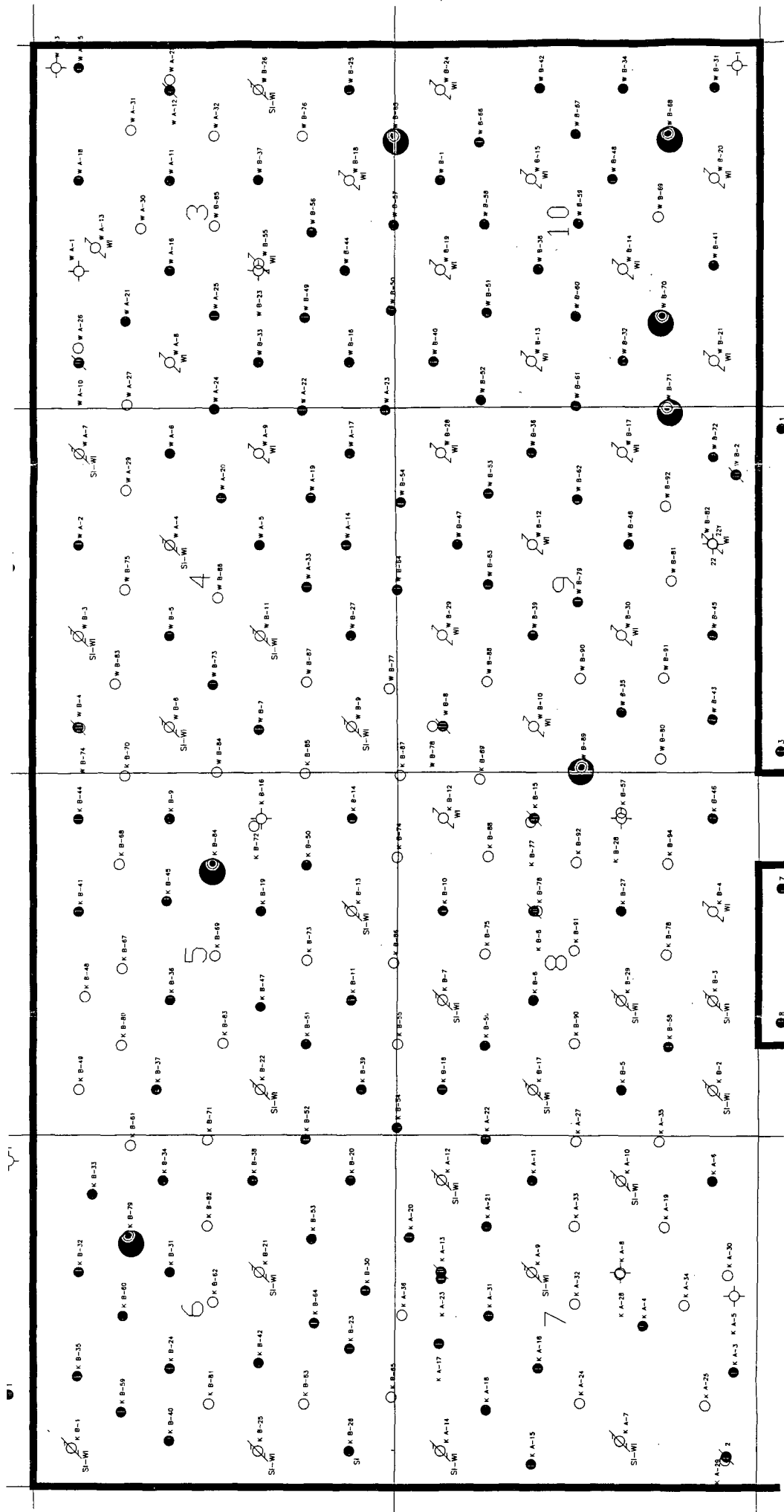

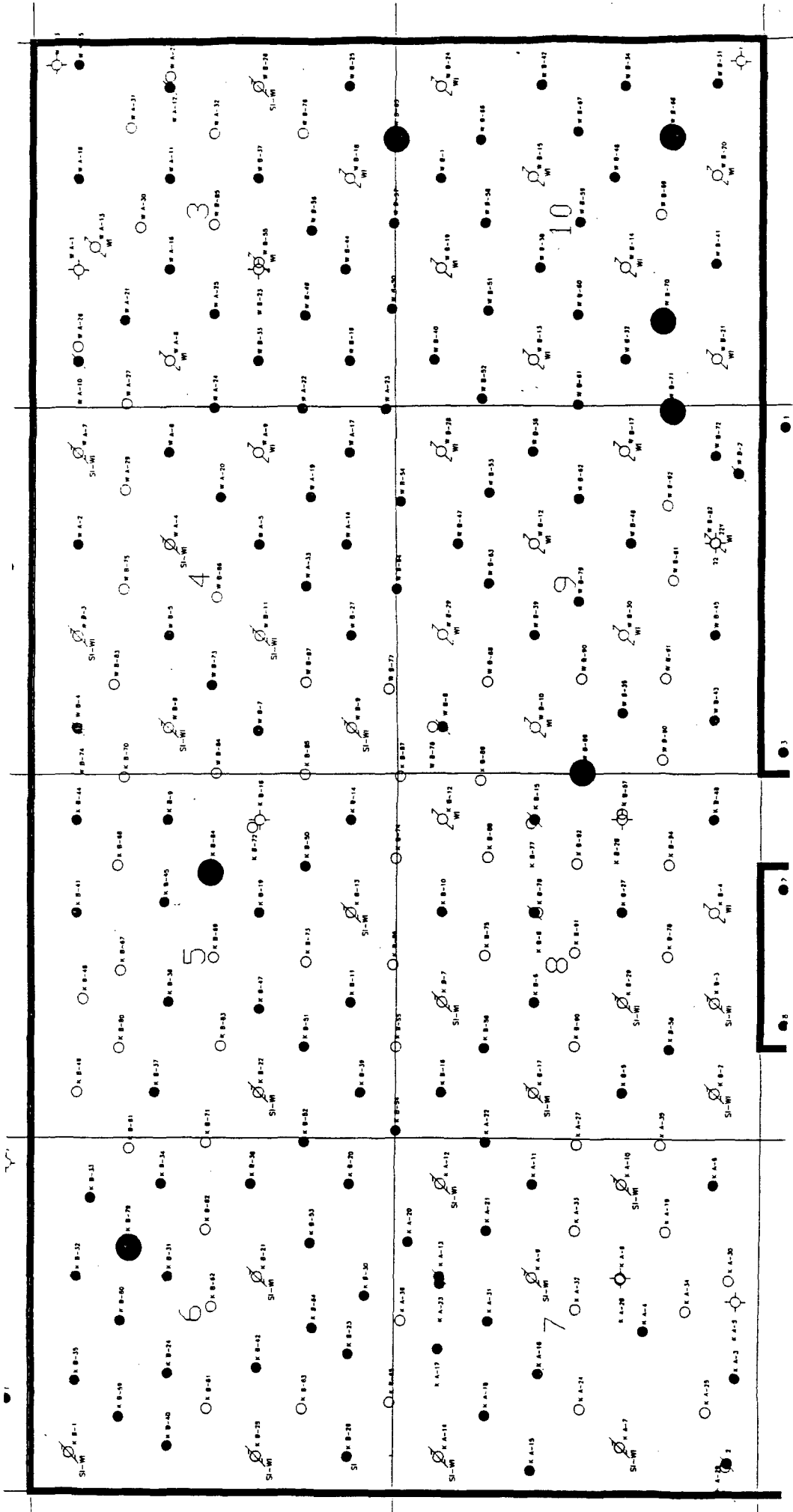

UNITED STATES DEPARTMENT OF THE INTERIOR
BUREAU OF LAND MANAGEMENT

OPERATOR'S COPY
SUBMIT IN TRIPLICATE*
(See other instructions on reverse side)

Form approved.

APPLICATION FOR PERMIT TO DRILL OR DEEPEN

1. TYPE OF WORK: DRILL ☒ DEEPEN ☐
2. TYPE OF WELL: OIL ☒ GAS ☐ Other ☐ SINGLE ZONE ☐ MULTIPLE ZONE ☐
3. NAME OF OPERATOR: DEVON ENERGY OPERATING CORPORATION
4. ADDRESS AND TELEPHONE NO.: 20 N. BROADWAY, SUITE 1500, OKC, OK 73102 (405) 552-4560
5. LOCATION OF WELL (Report location clearly and in accordance with any State requirements):
At surface 1430' FNL & 1403' FEL
1380' 1453' **UNORTHODOX** Subject to
At top proposed prod. zone (SAME) **LOCATION:** Like Approval
By State

5. LEASE DESIGNATION AND SERIAL NO.: LC 029435-B
6. IF INDIAN, ALLOTTEE OR TRIBE NAME: NA
7. UNIT AGREEMENT NAME: NA
8. FARM OR LEASE NAME, WELL NO.: KEEL "B" #79
9. API WELL NO.:
10. FIELD AND POOL, OR WILDCAT: GRAYBURG-JACKSON
11. SEC., T., R., M., OR BLOCK AND SURVEY OR AREA: SECTION 6-T17 S- R31 E
12. COUNTY OR PARISH: EDDY
13. STATE: NM

14. DISTANCE IN MILES AND DIRECTION FROM NEAREST TOWN OR POST OFFICE: miles east & 4 miles north of Loco Hills, N.M.
15. DISTANCE FROM PROPOSED LOCATION TO NEAREST PROPERTY OR LEASE LINE, FT.: 1430
(Also to nearest dty. unit line if any)
16. NO. OF ACRES IN LEASE: 1885.00
17. NO. OF ACRES ASSIGNED TO THIS WELL: 40
18. DISTANCE FROM PROPOSED LOCATION TO NEAREST WELL, DRILLING, COMPLETED, OR APPLIED FOR, ON THIS LEASE, FT.: 800'
19. PROPOSED DEPTH: 4000
20. ROTARY OR CABLE TOOLS: Rotary
21. ELEVATIONS (Show whether DF, RT, GR, etc.): 50 GR
22. APPROX. DATE WORK WILL START: January 1, 1995

PROPOSED CASING AND CEMENTING PROGRAM				
SIZE OF HOLE	GRADE, SIZE OF CASING	WEIGHT PER FOOT	SETTING DEPTH	QUANTITY OF CEMENT
1 1/4"	8 5/8" J-55	24.0#	400'	165 sk lite cmt + 200 sk Class "C"
8"	5 1/2" J-55	15.5#	4000'	500 sk Class "C" 35/65 + 500 sk Class "C" + 1/4 lb/sk cellophane flakes

We plan to circulate cement to surface on all casing strings. Devon Energy Operating Corporation proposes to drill to 4000' to test the Grayburg-Jackson formation for commercial quantities of oil. If the Grayburg-Jackson is deemed non-commercial, the wellbore will be plugged and abandoned per Federal Regulations. Programs to adhere to onshore oil and gas regulations are outlined in the following exhibits and attachments.

Drilling Program

- Exhibit #1/1-A = Blowout Prevention Equipment
- Exhibit #2 = Location and Elevation Plat
- Exhibit #3/3-A = Road Map and Topo Map
- Exhibit #4 = Wells Within 1 Mile Radius
- Exhibit #5 = Production Facilities Plat
- Exhibit #6 = Rotary Rig Layout
- Exhibit #7 = Casing Design

Operating Plan

Subject to General Requirements and Special Stipulations

The undersigned accepts all applicable terms, condition, stipulations and restrictions concerning operations conducted on the leased land or portions thereof, as described below:
Lease No. LC029435-B
Legal Description: Section 6-T17N-R31E
Bond Coverage: Nationwide
BLM Bond No.: CO1151

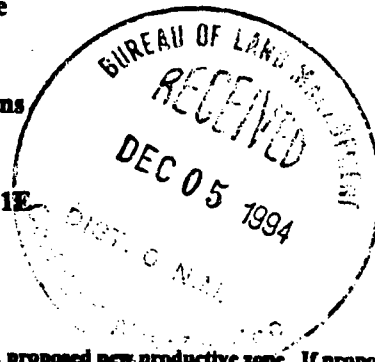

BOVE SPACE DESCRIBE PROPOSED PROGRAM: If proposal is to deepen, give data on present productive zone and proposed new productive zone. If proposal to drill or deepen directionally, give pertinent data on subsurface locations and measured and true vertical depths. Give blowout preventer program, if any.

SIGNED Randy Jackson RANDY JACKSON
TITLE DISTRICT ENGINEER DATE 12/1/94

space for Federal or State office use)

IT NO. APPROVAL DATE

ation approval does not warrant or certify that the applicant holds legal or equitable title to those rights in the subject lease which would entitle the applicant to conduct operations thereon.
DITIONS OF APPROVAL, IF ANY:

OVED BY Uplands Veg TITLE AREA MANAGER DATE 4/27/95
See Instructions On Reverse Side

8 U.S.C. Section 1001, makes it a crime for any person knowingly and willfully to make to any department or agency of the United States any false, fictitious or fraudulent statements or representations as to any matter within its jurisdiction

State of New Mexico
Energy, Minerals, and Natural Resources Department

Instructions on back

Submit to the Appropriate
District Office
State Lease - 4 copies
Fee Lease - 3 copies

OIL CONSERVATION DIVISION

P. O. Box 2088
Santa Fe, New Mexico 87504-2088CARE
AREA☐ AMENDED REPORT

WELL LOCATION AND ACREAGE DEDICATION PLAT

Well Number		Pool Code	Pool Name						
			Grayburg Jackson						
Property Code	Property Name			Well Number					
015968	J. L. KEEL 'B'			79					
Record No.	Operator Name			Elevation					
136025	DEVON ENERGY OPERATING CORPORATION			3751'					
SURFACE LOCATION									
Well or lot no.	Section	Township	Range	Lot Ida	Feet from the	North/South line	Feet from the	East/West line	County
G	6	17 SOUTH	31 EAST, N.M.P.M.		1380'	NORTH	1453'	EAST	EDDY
BOTTOM HOLE LOCATION IF DIFFERENT FROM SURFACE									
Well or lot no.	Section	Township	Range	Lot Ida	Feet from the	North/South line	Feet from the	East/West line	County
Dedicated Acres	Joint or Infill	Consolidation Code	Order No.						
40									

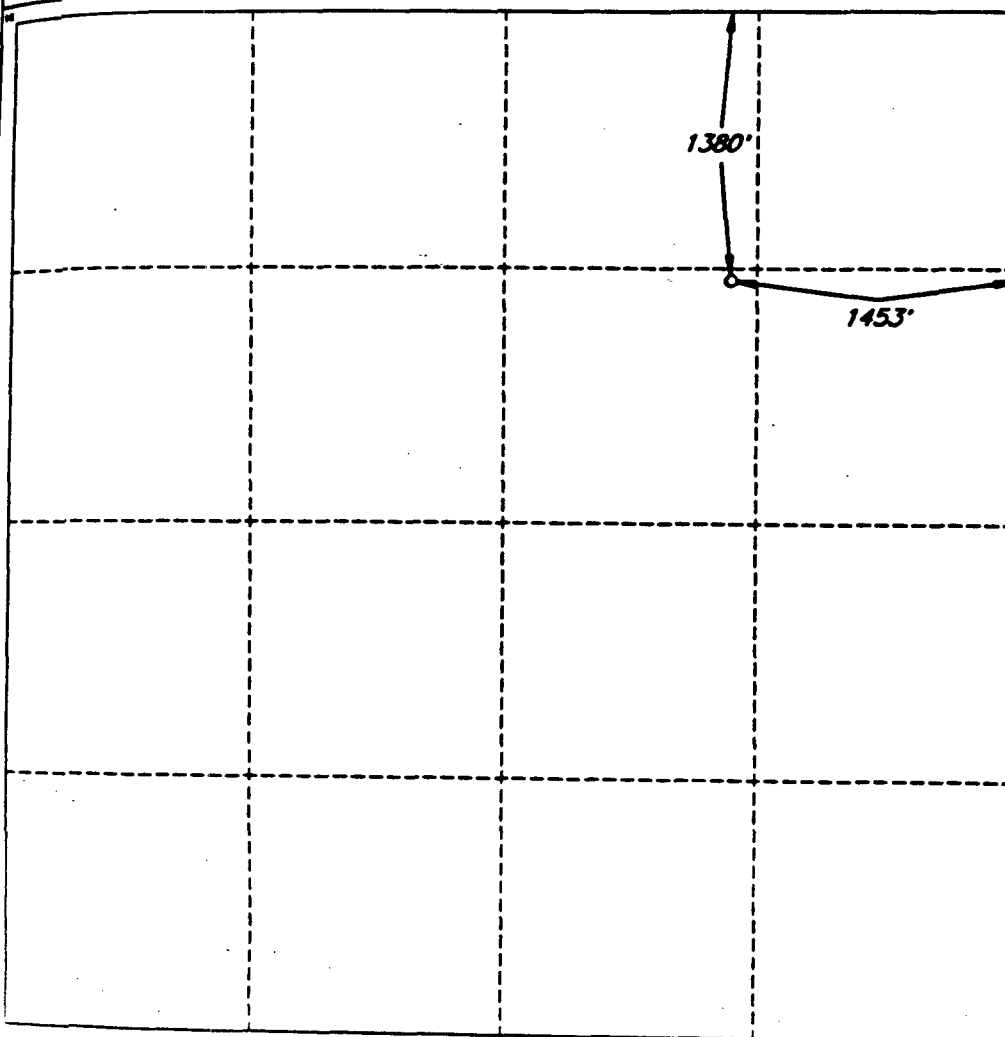
NO ALLOWABLE WELL BE ASSIGNED TO THIS COMPLETION UNTIL ALL INTERESTS HAVE BEEN
CONSOLIDATED OR A NON-STANDARD UNIT HAS BEEN APPROVED BY THE DIVISION

OPERATOR CERTIFICATION

I hereby certify that the information
contained herein is true and complete
to the best of my knowledge and belief.

Signature

Randy Jackson

Printed Name

Randy Jackson

Title

District Engineer

Date

4/24/95

SURVEYOR CERTIFICATION

I hereby certify that the well
location shown on this plat was
plotted from field notes of actual
surveys made by me or under
my supervision, and that the
same is true and correct to the
best of my belief.

Date of Survey

APRIL 13, 1995

Signature and Seal

Professional Surveyor

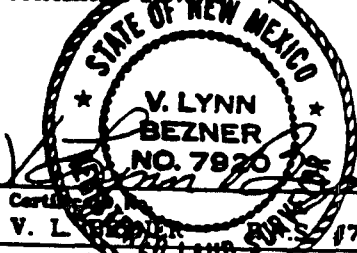

UNITED STATES
DEPARTMENT OF THE INTERIOR
BUREAU OF LAND MANAGEMENT

SUBMIT IN TRIPLICATE*

(See other instructions on
reverse side)

Form approved.

APPLICATION FOR PERMIT TO DRILL OR DEEPEN

1a TYPE OF WORK: DRILL ☒ DEEPEN ☐b TYPE OF WELL: OIL WELL ☒ GAS WELL ☐ Other ☐ SINGLE ZONE ☐ MULTIPLE ZONE ☐2 NAME OF OPERATOR
DEVON ENERGY OPERATING CORPORATION3. ADDRESS AND TELEPHONE NO.
20 N. BROADWAY, SUITE 1500, OKC, OK 73102 (405) 552-4560

4. LOCATION OF WELL (Report location clearly and in accordance with any State requirements)*

At surface 1410' FSL & 1305' FWL

At top proposed prod. zone (SAME)

14. DISTANCE IN MILES AND DIRECTION FROM NEAREST TOWN OR POST OFFICE*
4 miles east & 4 miles north of Loco Hills, N.M.15. DISTANCE FROM PROPOSED LOCATION TO NEAREST PROPERTY OR LEASE LINE, FT. 1410
(Also to nearest drlg. unit line if any)

16. NO. OF ACRES IN LEASE 1919.88

17. NO. OF ACRES ASSIGNED TO THIS WELL 40

18. DISTANCE FROM PROPOSED LOCATION* TO NEAREST WELL, DRILLING, COMPLETED, OR APPLIED FOR, ON THIS LEASE, FT. 900'

19. PROPOSED DEPTH 4400'

20. ROTARY OR CABLE TOOLS* Rotary

21. ELEVATIONS (Show whether DF, RT, GR, etc.) 3896' GR

22. APPROX. DATE WORK WILL START* June 1, 1995

23. PROPOSED CASING AND CEMENTING PROGRAM

SIZE OF HOLE GRADE, SIZE OF CASING WEIGHT PER FOOT SETTING DEPTH QUANTITY OF CEMENT

2 1/4" 8 5/8" J-55 24.0# 600' 200 sk RFC cmt + 200 sk Class "C"

7/8" 5 1/2" J-55 15.5# 4400' 500 sk Class "C" 35/65 + 500 sk Class

"C" + 1/4 lb/sk cellophane flakes

We plan to circulate cement to surface on all casing strings. Devon Energy Operating Corporation proposes to drill to 1700' to test the Grayburg-Jackson formation for commercial quantities of oil. If the Grayburg-Jackson is deemed non-commercial, the wellbore will be plugged and abandoned per Federal Regulations. Programs to adhere to onshore oil and gas regulations are outlined in the following exhibits and attachments.

Drilling Program

Exhibits #1/1-A = Blowout Prevention Equipment

Exhibit #2 = Location and Elevation Plat

Exhibit #3/3-A = Road Map and Topo Map

Exhibit #4 = Wells Within 1 Mile Radius

Exhibit #5 = Production Facilities Plat

Exhibit #6 = Rotary Rig Layout

Exhibit #7 = Casing Design

H2S Operating Plan

The undersigned accepts all applicable terms, condition, stipulations and restrictions concerning operations conducted on the leased land or portions thereof, as described below:
Lease No. LC029426-B
Legal Description: Section 10-T17N-R31E
Bond Coverage: Nationwide
BLM Bond No.: CO1151SIGNED Randy Jackson TITLE RANDY JACKSON DATE 5/3/95

his space for Federal or State office use)

MIT NO. APPROVAL DATE

lication approval does not warrant or certify that the applicant holds legal or equitable title to those rights in the subject lease which would entitle the applicant to conduct operations thereon.

CONDITIONS OF APPROVAL, IF ANY:

PROVED BY TITLE DATE

See Instructions On Reverse Side

18 U.S.C. Section 1001, makes it a crime for any person knowingly and willfully to make to any department or agency of the United States any false, fictitious or fraudulent statements or representations as to any matter within its jurisdiction

UNITED STATES
DEPARTMENT OF THE INTERIOR
BUREAU OF LAND MANAGEMENTSUBMIT IN TRIPLICATE*
(See other instructions on
reverse side)

Form approved.

APPLICATION FOR PERMIT TO DRILL OR DEEPEN

1a TYPE OF WORK: DRILL ☒ DEEPEN ☐b TYPE OF WELL: OIL WELL ☒ GAS WELL ☐ Other ☐ SINGLE ZONE ☐ MULTIPLE ZONE ☐2 NAME OF OPERATOR
DEVON ENERGY OPERATING CORPORATION3. ADDRESS AND TELEPHONE NO.
20 N. BROADWAY, SUITE 1500, OKC, OK 73102 (405) 552-45604. LOCATION OF WELL (Report location clearly and in accordance with any State requirements)*
At surface 2598' fm & 1293' fel

At top proposed prod. zone (SAME)

14. DISTANCE IN MILES AND DIRECTION FROM NEAREST TOWN OR POST OFFICE*
4 miles east & 4 miles north of Loco Hills, N.M.15. DISTANCE FROM PROPOSED
LOCATION TO NEAREST
PROPERTY OR LEASE LINE, FT. 2598'
(Also to nearest dir. unit line if any)18. DISTANCE FROM PROPOSED LOCATION*
TO NEAREST WELL, DRILLING, COMPLETED,
OR APPLIED FOR, ON THIS LEASE, FT. 850''21. ELEVATIONS (Show whether DF, RT, GR, etc.)
388316. NO. OF ACRES IN LEASE
606.9219. PROPOSED DEPTH
40005. LEASE DESIGNATION AND SERIAL NO.
LC 029435-B6. IF INDIAN, ALLOTTEE OR TRIBE NAME
NA7. UNIT AGREEMENT NAME
NA8. FARM OR LEASE NAME, WELL NO.
J. L. KEEL "B" #84

9. API WELL NO.

10. FIELD AND POOL, OR WILDCAT
GRAYBURG-JACKSON11. SEC., T., R., M., OR BLOCK AND SURVEY OR AREA
SECTION 5-T17 S - R31 E12. COUNTY OR PARISH
EDDY13. STATE
NM17. NO. OF ACRES ASSIGNED
TO THIS WELL
4020. ROTARY OR CABLE TOOLS*
Rotary22. APPROX. DATE WORK WILL START*
May 30, 1995

23. PROPOSED CASING AND CEMENTING PROGRAM

SIZE OF HOLE	GRADE, SIZE OF CASING	WEIGHT PER FOOT	SETTING DEPTH	QUANTITY OF CEMENT
12 1/4"	8 5/8" J-55	24.0#	400'	200 sk RFC cmt + 200 sk Class "C"
7 7/8"	5 1/2" J-55	15.5#	4000'	500 sk Class "C" 35/65 + 500 sk Class "C" + 1/4 lb/sk cellophane flakes

We plan to circulate cement to surface on all casing strings. Devon Energy Operating Corporation proposes to drill to 4000' to test the Grayburg-Jackson formation for commercial quantities of oil. If the Grayburg-Jackson is deemed non-commercial, the wellbore will be plugged and abandoned per Federal Regulations. Programs to adhere to onshore oil and gas regulations are outlined in the following exhibits and attachments.

Drilling Program

Exhibits #1/1-A = Blowout Prevention Equipment
Exhibit #2 = Location and Elevation Plat
Exhibit #3/3-A = Road Map and Topo Map
Exhibit #4 = Wells Within 1 Mile Radius
Exhibit #5 = Production Facilities Plat
Exhibit #6 = Rotary Rig Layout
Exhibit #7 = Casing Design
H2S Operating Plan

The undersigned accepts all applicable terms, condition, stipulations and restrictions concerning operations conducted on the leased land or portions thereof, as described below:
Lease No. LC029435-B
Legal Description: Section 5-T17N-R31E
Bond Coverage: Nationwide
BLM Bond No.: CO1151

IN ABOVE SPACE DESCRIBE PROPOSED PROGRAM: If proposal is to deepen, give data on present productive zone and proposed new productive zone. If proposal is to drill or deepen directionally, give pertinent data on subsurface locations and measured and true vertical depths. Give blowout preventer program, if any.

24.

SIGNED

RANDY JACKSON
TITLE DISTRICT ENGINEER

DATE

5/2/95

*(This space for Federal or State office use)

PERMIT NO.

APPROVAL DATE

Application approval does not warrant or certify that the applicant holds legal or equitable title to those rights in the subject lease which would entitle the applicant to conduct operations thereon.
CONDITIONS OF APPROVAL, IF ANY:

APPROVED BY

TITLE

DATE

See Instructions On Reverse Side

Title 18 U.S.C. Section 1001, makes it a crime for any person knowingly and willfully to make to any department or agency of the United States any false, fictitious or fraudulent statements or representations as to any matter within its jurisdiction

OIL CONSERVATION DIVISION

P. O. Box 2088
Santa Fe, New Mexico 87504-2088

☐ AMENDED REPORT

WELL LOCATION AND ACREAGE DEDICATION PLAT

1 API Number	2 Pool Code	3 Pool Name Grayburg Jackson
4 Property Code H	5 Property Name J. L. KEEL "B"	6 Well Number 84
7 OGRID No.	8 Operator Name DEVON ENERGY OPERATING COMPANY	9 Elevation 3883'

" SURFACE LOCATION

UL or lot no.	Section	Township	Range	Lot Ida	Feet from the	North/South line	Feet from the	East/West line	County
	5	17 SOUTH	31 EAST, N.M.P.M.		2598'	NORTH	1293'	EAST	EDDY

"BOTTOM HOLE LOCATION IF DIFFERENT FROM SURFACE

UL or lot no.	Section	Township	Range	Lot Ida	Feet from the	North/South line	Feet from the	East/West line	County

12 Dedicated Acres 40	13 Joint or Infill	14 Consolidation Code	15 Order No.
--------------------------	--------------------	-----------------------	--------------

NO ALLOWABLE WELL BE ASSIGNED TO THIS COMPLETION UNTIL ALL INTERESTS HAVE BEEN
CONSOLIDATED OR A NON-STANDARD UNIT HAS BEEN APPROVED BY THE DIVISION

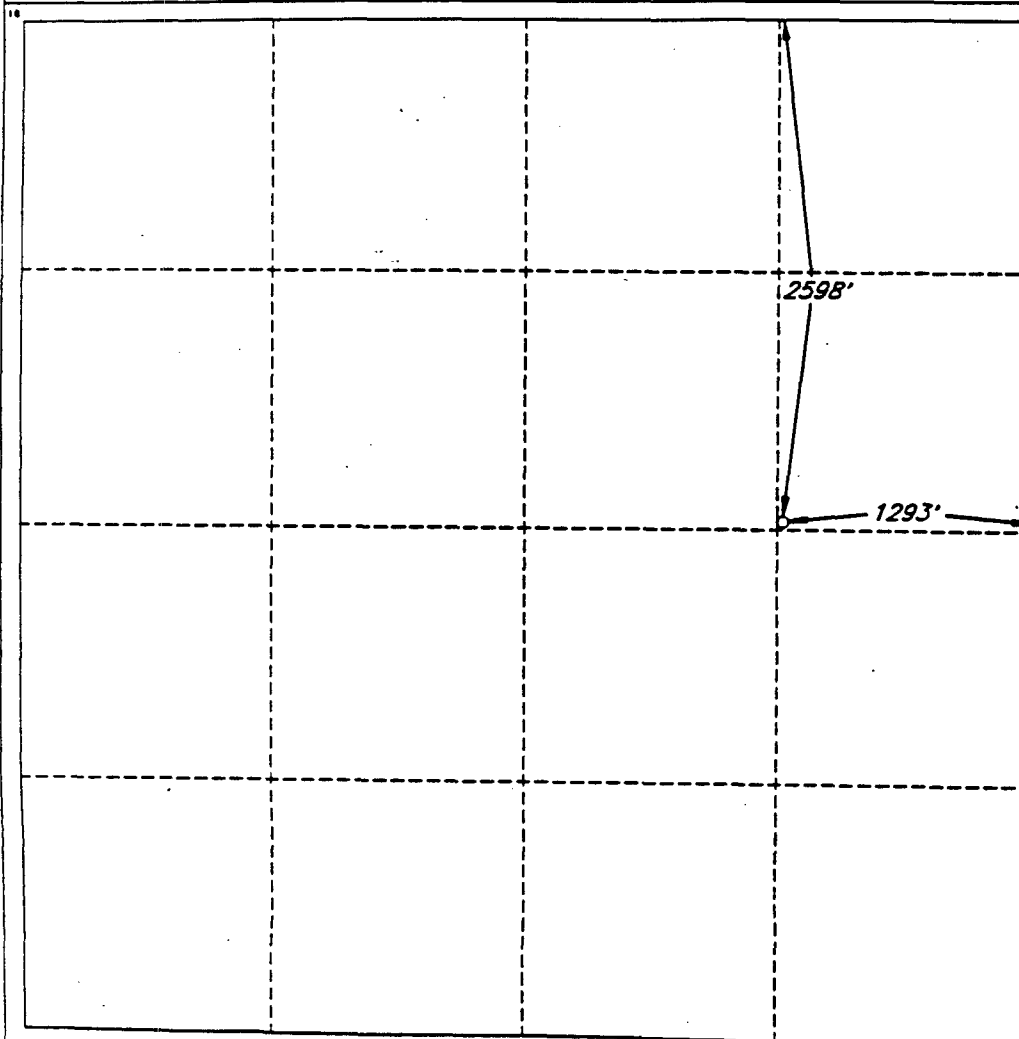

OPERATOR CERTIFICATION

I hereby certify that the information
contained herein is true and complete
to the best of my knowledge and belief.

Signature

Randy Jackson

Printed Name

Randy Jackson

Title

District Engineer

Date

5/2/95

SURVEYOR CERTIFICATION

I hereby certify that the well
location shown on this plat was
plotted from field notes of actual
surveys made by me or under
my supervision, and that the
same is true and correct to the
best of my belief.

Date of Survey

OCTOBER 19, 1994

Signature and Seal of
Professional Surveyor

V. Lynn Bezner
STATE OF NEW MEXICO
V. LYNN BEZNER
NO. 7920
V. LYNN BEZNER S.R.S. #7920

JOB #35908-24-98 SW / V.H.B.

UNITED STATES
DEPARTMENT OF THE INTERIOR
BUREAU OF LAND MANAGEMENT

SUBMIT IN TRIPPLICATE*

(See other instructions on
reverse side)

Form approved.

APPLICATION FOR PERMIT TO DRILL OR DEEPEN

1a TYPE OF WORK: DRILL ☒ DEEPEN ☐b TYPE OF WELL:
OIL WELL ☒ GAS WELL ☐ Other ☐ SINGLE ZONE ☐ MULTIPLE ZONE ☐2 NAME OF OPERATOR
DEVON ENERGY OPERATING CORPORATION3. ADDRESS AND TELEPHONE NO.
20 N. BROADWAY, SUITE 1500, OKC, OK 73102 (405) 552-45604. LOCATION OF WELL (Report location clearly and in accordance with any State requirements)*
At surface 2552' FSL & 75' FWL
At top proposed prod. zone (SAME)14. DISTANCE IN MILES AND DIRECTION FROM NEAREST TOWN OR POST OFFICE*
4 miles east & 4 miles north of Loco Hills, N.M.15. DISTANCE FROM PROPOSED LOCATION TO NEAREST PROPERTY OR LEASE LINE, FT. 2552
(Also to nearest drg. unit line if any)

16. NO. OF ACRES IN LEASE 1919.88

18. DISTANCE FROM PROPOSED LOCATION* TO NEAREST WELL, DRILLING, COMPLETED, OR APPLIED FOR, ON THIS LEASE, FT. 900'

19. PROPOSED DEPTH 4400'

21. ELEVATIONS (Show whether DF, RT, GR, etc.)
3865' GR22. APPROX. DATE WORK WILL START*
May 30, 1995

23. PROPOSED CASING AND CEMENTING PROGRAM

SIZE OF HOLE	GRADE, SIZE OF CASING	WEIGHT PER FOOT	SETTING DEPTH	QUANTITY OF CEMENT
12 1/4"	8 5/8" J-55	24.0#	600'	200 sk RFC cmt + 200 sk Class "C"
7 7/8"	5 1/2" J-55	15.5#	4400'	500 sk Class "C" 35/GS + 500 sk Class "C" + 1/4 lb/sk cellophane flakes

We plan to circulate cement to surface on all casing strings. Devon Energy Operating Corporation proposes to drill to 4400' to test the Grayburg-Jackson formation for commercial quantities of oil. If the Grayburg-Jackson is deemed non-commercial, the wellbore will be plugged and abandoned per Federal Regulations. Programs to adhere to onshore oil and gas regulations are outlined in the following exhibits and attachments.

Drilling Program

Exhibits #1/1-A = Blowout Prevention Equipment
Exhibit #2 = Location and Elevation Plat
Exhibit #3/3-A = Road Map and Topo Map
Exhibit #4 = Wells Within 1 Mile Radius
Exhibit #5 = Production Facilities Plat
Exhibit #6 = Rotary Rig Layout
Exhibit #7 = Casing Design
H2S Operating Plan

The undersigned accepts all applicable terms, condition, stipulations and restrictions concerning operations conducted on the leased land or portions thereof, as described below:
Lease No. LC029426-B
Legal Description: Section 9-T17N-R31E
Bond Coverage: Nationwide
BLM Bond No.: CO1151

IN ABOVE SPACE DESCRIBE PROPOSED PROGRAM: If proposal is to deepen, give data on present productive zone and proposed new productive zone. If proposal is to drill or deepen directionally, give pertinent data on subsurface locations and measured and true vertical depths. Give blowout preventer program, if any.

24.

SIGNED Randy JacksonTITLE RANDY JACKSON
DISTRICT ENGINEERDATE 5/2/92

(This space for Federal or State office use)

PERMIT NO. _____ APPROVAL DATE _____

Application approval does not warrant or certify that the applicant holds legal or equitable title to these rights in the subject lease which would entitle the applicant to conduct operations thereon.
CONDITIONS OF APPROVAL, IF ANY:

APPROVED BY _____ TITLE _____ DATE _____

See Instructions On Reverse Side

Title 18 U.S.C. Section 1001, makes it a crime for any person knowingly and willfully to make to any department or agency of the United States any false, fictitious or fraudulent statements or representations as to any matter within its jurisdiction

CT. I
Box 1980
s. NM 88241-1980

State of New Mexico
Energy, Minerals, and Natural Resources Department

Form C-102
Revised 02-10-94

Instructions on back

Submit to the Appropriate
District Office
State Lease - 4 copies
Fee Lease - 3 copies

DISTRICT II
O. Drawer DD
tesia, NM 88211-0719

OIL CONSERVATION DIVISION
P. O. Box 2088
Santa Fe, New Mexico 87504-2088

☐ AMENDED REPORT

DISTRICT III
1000 Rio Brazos Rd.
Aztec, NM 87410

DISTRICT IV
P. O. Box 2088
Santa Fe, NM 87507-2088

WELL LOCATION AND ACREAGE DEDICATION PLAT

1 API Number		2 Pool Code		3 Pool Name Grayburg Jackson	
4 Property Code		5 Property Name H. E. WEST 'B'			6 Well Number 89
7 OGRID No.		8 Operator Name DEVON ENERGY OPERATING COMPANY			9 Elevation 3865'

*** SURFACE LOCATION**

UL or lot no. L	Section 9	Township 17 SOUTH	Range 31 EAST, N.M.P.M.	Lot Ida	Feet from the 2552'	North/South line SOUTH	Feet from the 75'	East/West line WEST	County EDDY
--------------------	--------------	----------------------	----------------------------	---------	------------------------	---------------------------	----------------------	------------------------	----------------

"BOTTOM HOLE LOCATION IF DIFFERENT FROM SURFACE

UL or lot no.	Section	Township	Range	Lot Ida	Feet from the	North/South line	Feet from the	East/West line	County
---------------	---------	----------	-------	---------	---------------	------------------	---------------	----------------	--------

12 Dedicated Acres 40	13 Joint or Infill	14 Consolidation Code	15 Order No.
--------------------------	--------------------	-----------------------	--------------

NO ALLOWABLE WELL BE ASSIGNED TO THIS COMPLETION UNTIL ALL INTERESTS HAVE BEEN
CONSOLIDATED OR A NON-STANDARD UNIT HAS BEEN APPROVED BY THE DIVISION

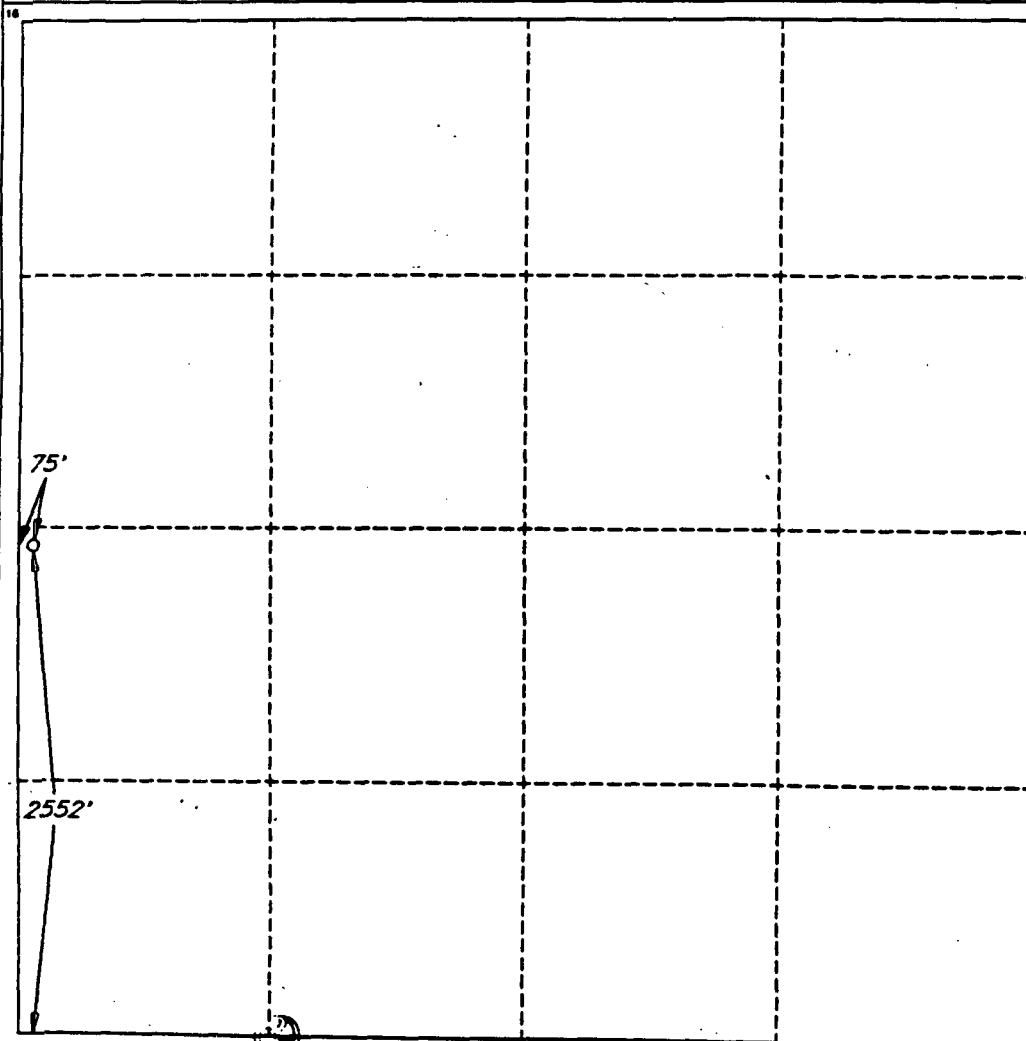

OPERATOR CERTIFICATION

I hereby certify that the information
contained herein is true and complete
to the best of my knowledge and belief.

Signature

Randy Jackson

Printed Name

Randy Jackson

Title

District Engineer

Date

5/2/95

SURVEYOR CERTIFICATION

I hereby certify that the well
location shown on this plat was
plotted from field notes of actual
surveys made by me or under
my supervision, and that the
same is true and correct to the
best of my belief.

Date of Survey

FEBRUARY 21, 1995

Signature and Seal of
Professional Surveyor

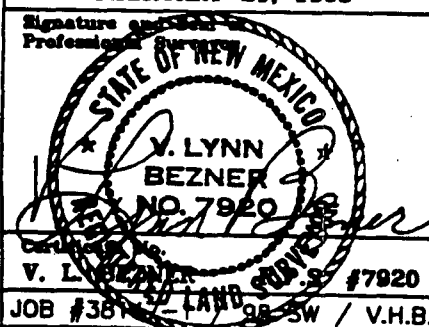

TRICT II
O. Drawer DD
Artesia, NM 88211-0719

OIL CONSERVATION DIVISION

**P. O. Box 2088
Santa Fe, New Mexico 87504-2088**

Submit to the Appropriate District Office
State Lease - 4 copies
Fee Lease - 3 copies

☐ **AMENDED REPORT**

DISTRICT III
1000 Rio Brazos Rd.
Aztec, NM 87410

DISTRICT IV
P. O. Box 2088
Santa Fe, NM 87507-2088

WELL LOCATION AND ACREAGE DEDICATION PLAT

1 API Number		2 Pool Code		3 Pool Name Grayburg Jackson					
4 Property Code		5 Property Name H. E. WEST 'B'				6 Well Number 71			
7 OGRID No.		8 Operator Name DEVON ENERGY OPERATING CORPORATION				9 Elevation 3882'			
* SURFACE LOCATION									
UL or lot no. I	Section 9	Township 17 SOUTH	Range 31 EAST, N.M.P.M.	Lot Ida	Feet from the 1935'	North/South line SOUTH	Feet from the 15'	East/West line EAST	County EDDY
"BOTTOM HOLE LOCATION IF DIFFERENT FROM SURFACE									
UL or lot no.	Section	Township	Range	Lot Ida	Feet from the	North/South line	Feet from the	East/West line	County
12 Dedicated Acres 40		13 Joint or Infill		14 Consolidation Code		15 Order No.			

NO ALLOWABLE WELL BE ASSIGNED TO THIS COMPLETION UNTIL ALL INTERESTS HAVE BEEN CONSOLIDATED OR A NON-STANDARD UNIT HAS BEEN APPROVED BY THE DIVISION

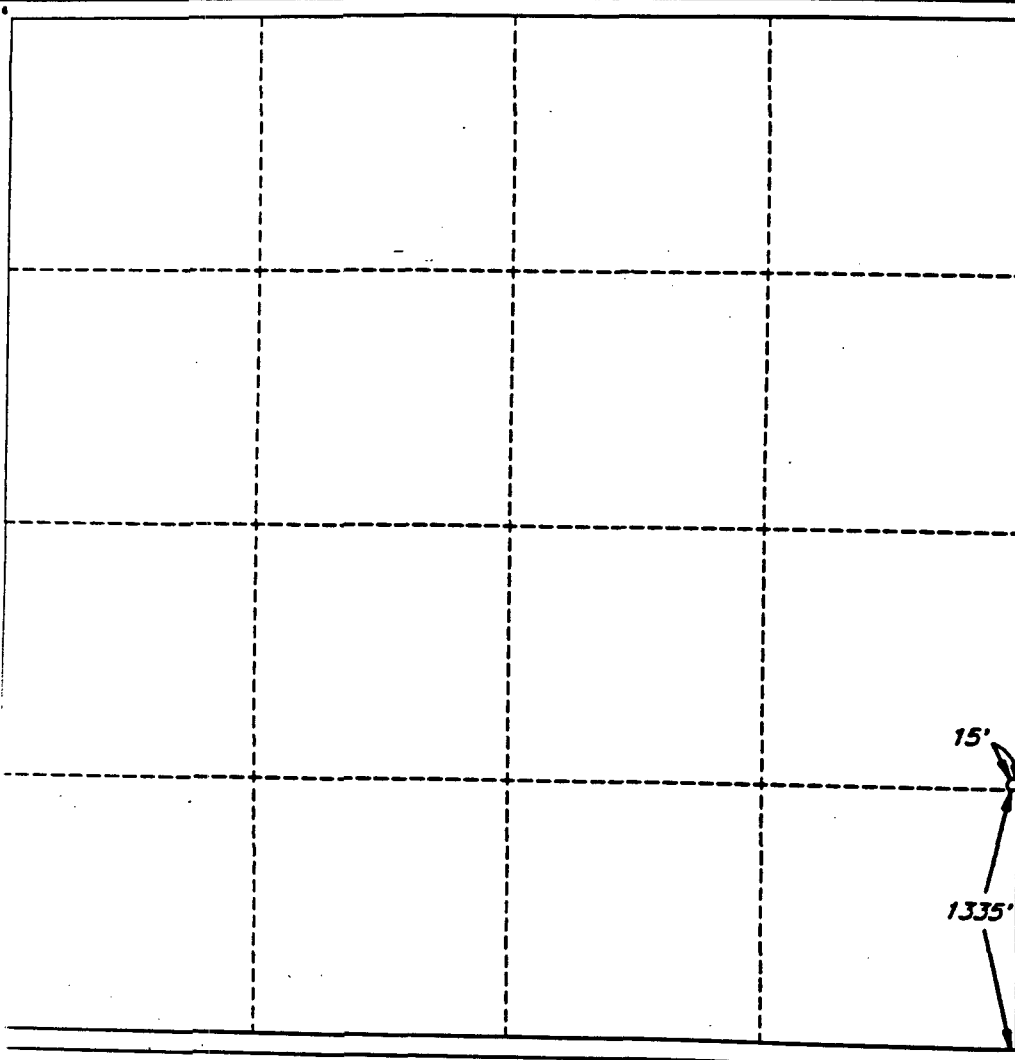
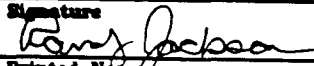
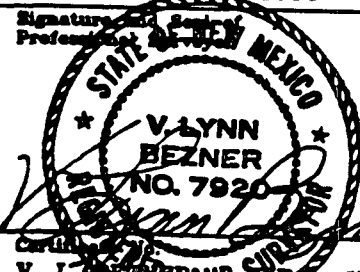
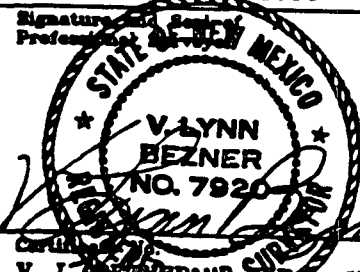
	OPERATOR CERTIFICATION <i>I hereby certify that the information contained herein is true and complete to the best of my knowledge and belief.</i>
	Signature 
	Printed Name Randy Jackson
	Title District Engineer
	Date 5/2/95
	SURVEYOR CERTIFICATION <i>I hereby certify that the well location shown on this plat was plotted from field notes of actual surveys made by me or under my supervision, and that the same is true and correct to the best of my belief.</i>
	Date of Survey APRIL 19 1995
	Signature of Professional Engineer 
	
	Certification V. L. BEZNER, P.E. #7920 JOB #38982 7 98 SE / V.H.B.

UNITED STATES
DEPARTMENT OF THE INTERIOR
BUREAU OF LAND MANAGEMENT

SUBMIT IN TRIPLICATE*

(See other instructions on
reverse side)

Form approved.

APPLICATION FOR PERMIT TO DRILL OR DEEPEN

1a. TYPE OF WORK: DRILL ☒ DEEPEN ☐

b. TYPE OF WELL:

OIL WELL ☒ GAS WELL ☐ Other ☐ SINGLE ZONE ☐ MULTIPLE ZONE ☐

2. NAME OF OPERATOR

DEVON ENERGY OPERATING CORPORATION

3. ADDRESS AND TELEPHONE NO.

20 N. BROADWAY, SUITE 1500, OKC, OK 73102 (405) 552-4560

4. LOCATION OF WELL (Report location clearly and in accordance with any State requirements)*

At surface 15' FSL & 1335' FEL

At top proposed prod. zone (SAME)

14. DISTANCE IN MILES AND DIRECTION FROM NEAREST TOWN OR POST OFFICE*

4 miles east & 4 miles north of Loco Hills, N.M.

15. DISTANCE FROM PROPOSED
LOCATION TO NEAREST

PROPERTY OR LEASE LINE, FT. 1335'

(Also to nearest drive unit line if any)

18. DISTANCE FROM PROPOSED LOCATION*

TO NEAREST WELL, DRILLING, COMPLETED,
OR APPLIED FOR, ON THIS LEASE, FT. 900'

16. NO. OF ACRES IN LEASE

1919.88

19. PROPOSED DEPTH

4400

17. NO. OF ACRES ASSIGNED
TO THIS WELL

40

20. ROTARY OR CABLE TOOLS*

Rotary

21. ELEVATIONS (Show whether DF, RT, GR, etc.)

3939' GR

22. APPROX. DATE WORK WILL START*

June 1, 1995

23. PROPOSED CASING AND CEMENTING PROGRAM

SIZE OF HOLE	GRADE, SIZE OF CASING	WEIGHT PER FOOT	SETTING DEPTH	QUANTITY OF CEMENT
12 1/4"	8 5/8" J-55	24.0#	600'	200 sk RFC cmt + 200 sk Class "C"
7 7/8"	5 1/2" J-55	15.5#	4400'	500 sk Class "C" 35/65 + 500 sk Class
				"C" + 1/4 lb/sk cellophane flakes

We plan to circulate cement to surface on all casing strings. Devon Energy Operating Corporation proposes to drill to 4400' to test the Grayburg-Jackson formation for commercial quantities of oil. If the Grayburg-Jackson is deemed non-commercial, the wellbore will be plugged and abandoned per Federal Regulations. Programs to adhere to onshore oil and gas regulations are outlined in the following exhibits and attachments.

Drilling Program

Exhibits #1/1-A = Blowout Prevention Equipment

Exhibit #2 = Location and Elevation Plat

Exhibit #3/3-A = Road Map and Topo Map

Exhibit #4 = Wells Within 1 Mile Radius

Exhibit #5 = Production Facilities Plat

Exhibit #6 = Rotary Rig Layout

Exhibit #7 = Casing Design

H2S Operating Plan

The undersigned accepts all applicable terms, condition, stipulations and restrictions concerning operations conducted on the leased land or portions thereof, as described below:

Lease No. LC029426-B

Legal Description: Section 3-T17N-R31E

Bond Coverage: Nationwide

BLM Bond No.: CO1151

IN ABOVE SPACE DESCRIBE PROPOSED PROGRAM: If proposal is to deepen, give data on present productive zone and proposed new productive zone. If proposal is to drill or deepen directionally, give pertinent data on subsurface locations and measured and true vertical depths. Give blowout preventer program, if any.

24.

SIGNED

TITLE RANDY JACKSON
DISTRICT ENGINEER

DATE

5/3/95

*(This space for Federal or State office use)

PERMIT NO.

APPROVAL DATE

Application approval does not warrant or certify that the applicant holds legal or equitable title to those rights in the subject lease which would entitle the applicant to conduct operations thereon.

CONDITIONS OF APPROVAL, IF ANY:

APPROVED BY

TITLE

DATE

See Instructions On Reverse Side

Title 18 U.S.C. Section 1001, makes it a crime for any person knowingly and willfully to make to any department or agency of the United States any false, fictitious or fraudulent statements or representations as to any matter within its jurisdiction

OIL CONSERVATION DIVISION
P. O. Box 2088
Santa Fe, New Mexico 87504-2088

☐ AMENDED REPORT

WELL LOCATION AND ACREAGE DEDICATION PLAT

1 API Number		2 Pool Code		3 Pool Name Grayburg Jackson					
4 Property Code		5 Property Name H. E. WEST 'B'				6 Well Number 65			
7 OGRID No.		8 Operator Name DEVON ENERGY OPERATING CORPORATION				9 Elevation 3939'			
10 SURFACE LOCATION									
UL or lot no. 0	Section 3	Township 17 SOUTH	Range 31 EAST, N.M.P.M.	Lot Ida	Feet from the 15'	North/South line SOUTH	Feet from the 1335'	East/West line EAST	County EDDY
11 BOTTOM HOLE LOCATION IF DIFFERENT FROM SURFACE									
UL or lot no.	Section	Township	Range	Lot Ida	Feet from the	North/South line	Feet from the	East/West line	County
12 Dedicated Acres 40		13 Joint or Infill		14 Consolidation Code		15 Order No.			
NO ALLOWABLE WELL BE ASSIGNED TO THIS COMPLETION UNTIL ALL INTERESTS HAVE BEEN CONSOLIDATED OR A NON-STANDARD UNIT HAS BEEN APPROVED BY THE DIVISION									
						OPERATOR CERTIFICATION I hereby certify that the information contained herein is true and complete to the best of my knowledge and belief.			
						Signature 			
						Printed Name Randy Jackson			
						Title District Engineer			
						Date 5/2/95			
						SURVEYOR CERTIFICATION I hereby certify that the well location shown on this plat was plotted from field notes of actual surveys made by me or under my supervision, and that the same is true and correct to the best of my belief.			
						Date of Survey APR 14, 1995			
						Signature and Seal of Professional Surveyor 			
						JOB #38959 / 98 SE / V.H.B.			

UNITED STATES
DEPARTMENT OF THE INTERIOR
BUREAU OF LAND MANAGEMENT

SUBMIT IN TRIPLICATE*

(See other instructions on
reverse side)

Form approved.

APPLICATION FOR PERMIT TO DRILL OR DEEPEN

1a TYPE OF WORK: DRILL ☒ DEEPEN ☐b TYPE OF WELL: OIL WELL ☒ GAS WELL ☐ Other ☐ SINGLE ZONE ☐ MULTIPLE ZONE ☐2 NAME OF OPERATOR
DEVON ENERGY OPERATING CORPORATION3. ADDRESS AND TELEPHONE NO.
20 N. BROADWAY, SUITE 1500, OKC, OK 73102 (405) 552-45604. LOCATION OF WELL (Report location clearly and in accordance with any State requirements)*
At surface 1335' FLS & 1335' fel
At top proposed prod. zone (SAME)14. DISTANCE IN MILES AND DIRECTION FROM NEAREST TOWN OR POST OFFICE*
4 miles east & 4 miles north of Loco Hills, N.M.15. DISTANCE FROM PROPOSED LOCATION TO NEAREST PROPERTY OR LEASE LINE, FT. 1335
(Also to nearest dty. unit line if any)16. NO. OF ACRES IN LEASE 1919.88
18. DISTANCE FROM PROPOSED LOCATION* TO NEAREST WELL, DRILLING, COMPLETED, OR APPLIED FOR, ON THIS LEASE, FT. 900'19. PROPOSED DEPTH 4400'
21. ELEVATIONS (Show whether DF, RT, GR, etc.) 3909' GR5. LEASE DESIGNATION AND SERIAL NO.
LC 029426-B6. IF INDIAN, ALLOTTEE OR TRIBE NAME
NA7. UNIT AGREEMENT NAME
NA8. FARM OR LEASE NAME, WELL NO.
H. E. WEST "B" #68

9. API WELL NO.

10. FIELD AND POOL, OR WILDCAT
GRAYBURG-JACKSON11. SEC., T., R., M., OR BLOCK AND SURVEY OR AREA
SECTION 10-T17 S - R31 E12. COUNTY OR PARISH
EDDY13. STATE
NM17. NO. OF ACRES ASSIGNED TO THIS WELL
4020. ROTARY OR CABLE TOOLS*
Rotary22. APPROX. DATE WORK WILL START*
June 1, 1995

23. PROPOSED CASING AND CEMENTING PROGRAM

SIZE OF HOLE	GRADE, SIZE OF CASING	WEIGHT PER FOOT	SETTING DEPTH	QUANTITY OF CEMENT
12 1/4"	8 5/8" J-55	24.0#	600'	200 sk RFC cmt + 200 sk Class "C"
7 7/8"	5 1/2" J-55	15.5#	4400'	500 sk Class "C" 35/65 + 500 sk Class "C" + 1/4 lb/sk cellophane flakes

We plan to circulate cement to surface on all casing strings. Devon Energy Operating Corporation proposes to drill to 4400' to test the Grayburg-Jackson formation for commercial quantities of oil. If the Grayburg-Jackson is deemed non-commercial, the wellbore will be plugged and abandoned per Federal Regulations. Programs to adhere to onshore oil and gas regulations are outlined in the following exhibits and attachments.

Drilling Program

Exhibits #1/1-A = Blowout Prevention Equipment
Exhibit #2 = Location and Elevation Plat
Exhibit #3/3-A = Road Map and Topo Map
Exhibit #4 = Wells Within 1 Mile Radius
Exhibit #5 = Production Facilities Plat
Exhibit #6 = Rotary Rig Layout
Exhibit #7 = Casing Design
H2S Operating Plan

The undersigned accepts all applicable terms, condition, stipulations and restrictions concerning operations conducted on the leased land or portions thereof, as described below:
Lease No. LC029426-B
Legal Description: Section 10-T17N-R31E
Bond Coverage: Nationwide
BLM Bond No.: CO1151

IN ABOVE SPACE DESCRIBE PROPOSED PROGRAM: If proposal is to deepen, give data on present productive zone and proposed new productive zone. If proposal is to drill or deepen directionally, give pertinent data on subsurface locations and measured and true vertical depths. Give blowout preventer program, if any.

SIGNED Randy JacksonRANDY JACKSON
TITLE DISTRICT ENGINEERDATE 5/3/95

*(This space for Federal or State office use)

PERMIT NO. _____ APPROVAL DATE _____

Application approval does not warrant or certify that the applicant holds legal or equitable title to those rights in the subject lease which would entitle the applicant to conduct operations thereon.
CONDITIONS OF APPROVAL, IF ANY:

APPROVED BY _____ TITLE _____ DATE _____

See Instructions On Reverse Side

Title 18 U.S.C. Section 1001, makes it a crime for any person knowingly and willfully to make to any department or agency of the United States any false, fictitious or fraudulent statements or representations as to any matter within its jurisdiction

Box 1980
S. NM 88241-1980

State of New Mexico
Energy, Minerals, and Natural Resources Department

Form C-102
Revised 02-10-94
Instructions on back

Submit to the Appropriate
District Office
State Lease - 4 copies
Fee Lease - 3 copies

OIL CONSERVATION DIVISION
P. O. Box 2088
Santa Fe, New Mexico 87504-2088

☐ AMENDED REPORT

DISTRICT II
P. O. Drawer DD
Mesita, NM 88211-0719

DISTRICT III
1000 Rio Brazos Rd.
Aztec, NM 87410

DISTRICT IV
P. O. Box 2088
Santo Fe, NM 87507-2088

WELL LOCATION AND ACREAGE DEDICATION PLAT

1 API Number	2 Pool Code	3 Pool Name Grayburg Jackson
4 Property Code	5 Property Name H. E. WEST 'B'	6 Well Number 68
7 OGRID No.	8 Operator Name DEVON ENERGY OPERATING CORPORATION	9 Elevation 3909'

* SURFACE LOCATION

UL or lot no.	Section	Township	Range	Lot Ida	Feet from the	North/South line	Feet from the	East/West line	County
J	10	17 SOUTH	31 EAST, N.M.P.M.		1335'	SOUTH	1335'	EAST	EDDY

"BOTTOM HOLE LOCATION IF DIFFERENT FROM SURFACE

UL or lot no.	Section	Township	Range	Lot Ida	Feet from the	North/South line	Feet from the	East/West line	County

12 Dedicated Acres 40	13 Joint or Infill	14 Consolidation Code	15 Order No.
--------------------------	--------------------	-----------------------	--------------

NO ALLOWABLE WELL BE ASSIGNED TO THIS COMPLETION UNTIL ALL INTERESTS HAVE BEEN
CONSOLIDATED OR A NON-STANDARD UNIT HAS BEEN APPROVED BY THE DIVISION

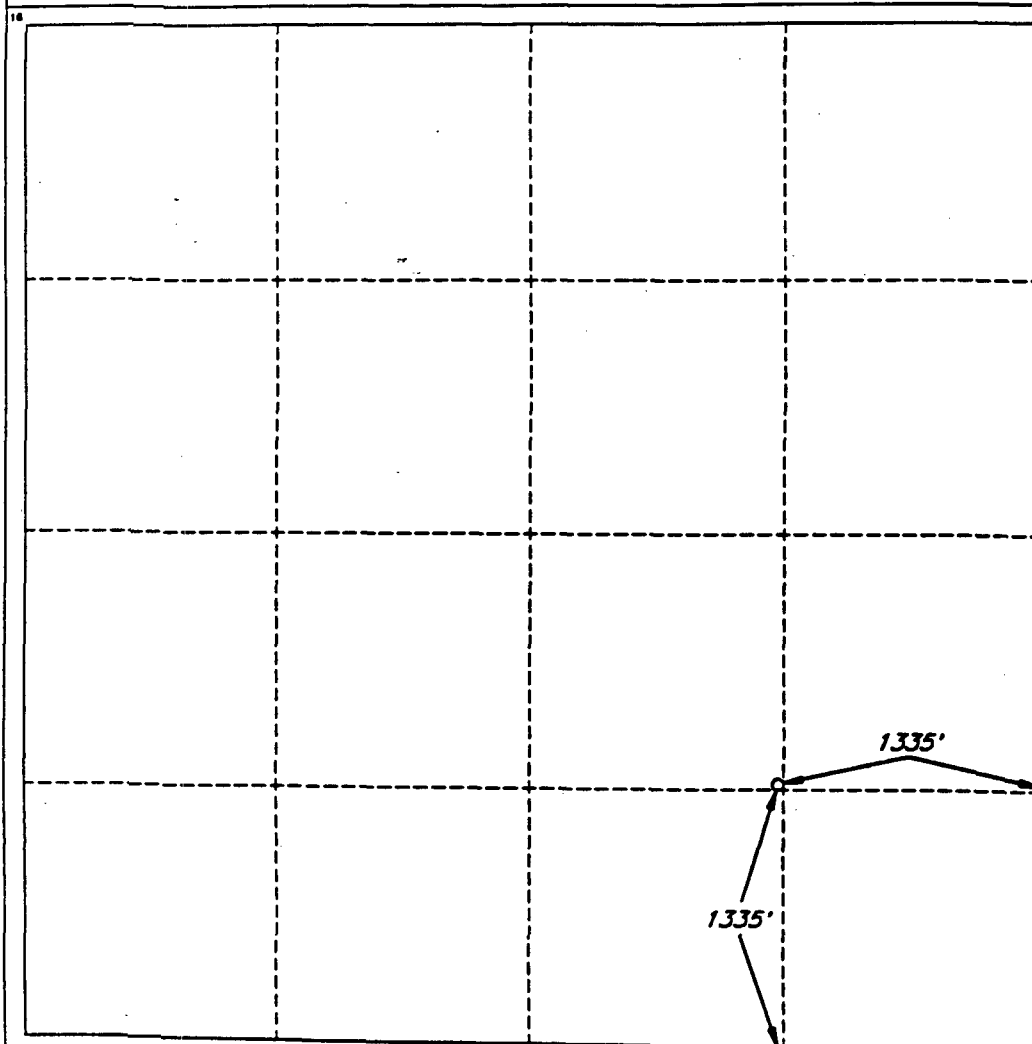

OPERATOR CERTIFICATION

I hereby certify that the information
contained herein is true and complete
to the best of my knowledge and belief.

Signature

Randy Jackson

Printed Name

Randy Jackson

Title

District Engineer

Date

5/2/95

SURVEYOR CERTIFICATION

I hereby certify that the well
location shown on this plat was
plotted from field notes of actual
surveys made by me or under
my supervision, and that the
same is true and correct to the
best of my belief.

Date of Survey

APR 13, 1995

Signature and Seal of
Professional Surveyor

V. Lynn Bezner
V. LYNN
BEZNER
NO. 7920
Certified by the LAND SURVEYOR
V. L. BEZNER P.S. #7920

JOB #38961 / 98 SE / V.H.B.

OIL CONSERVATION DIVISION

P. O. Box 2088
Santa Fe, New Mexico 87504-2088

☐ AMENDED REPORT

WELL LOCATION AND ACREAGE DEDICATION PLAT

1 API Number		2 Pool Code		3 Pool Name Grayburg Jackson					
4 Property Code		5 Property Name H. E. WEST 'B'						6 Well Number 70	
7 OGRID No.		8 Operator Name DEVON ENERGY OPERATING CORPORATION						9 Elevation 3896'	
10 SURFACE LOCATION									
UL or lot no. L	Section 10	Township 17 SOUTH	Range 31 EAST, N.M.P.M.	Lot Ida	Feet from the 1410'	North/South line SOUTH	Feet from the 1305'	East/West line WEST	County EDDY
11 BOTTOM HOLE LOCATION IF DIFFERENT FROM SURFACE									
UL or lot no.	Section	Township	Range	Lot Ida	Feet from the	North/South line	Feet from the	East/West line	County
12 Dedicated Acres 40		13 Joint or Infill		14 Consolidation Code		15 Order No.			

NO ALLOWABLE WELL BE ASSIGNED TO THIS COMPLETION UNTIL ALL INTERESTS HAVE BEEN
CONSOLIDATED OR A NON-STANDARD UNIT HAS BEEN APPROVED BY THE DIVISION

OPERATOR CERTIFICATION

I hereby certify that the information
contained herein is true and complete
to the best of my knowledge and belief.

Signature

Randy Jackson

Printed Name

Randy Jackson

Title

District Engineer

Date

5/2/95

SURVEYOR CERTIFICATION

I hereby certify that the well
location shown on this plat was
plotted from field notes of actual
surveys made by me or under
my supervision, and that the
same is true and correct to the
best of my belief.

Date of Survey

APR 28 1995

Signature and Seal of
Professional Surveyor

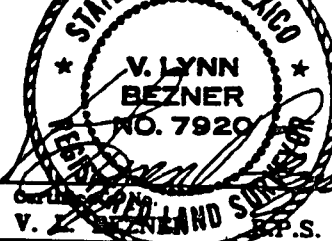

V. L. BEZNER S.P.S. #7920

JOB #38960 / 98 SE / V.H.B.

DISTRICT IV
P. O. Box 2088
Santa Fe, NM 87507-2088

DISTRICT III
1000 Rio Brazos Rd.
Aztec, NM 87410

DISTRICT II
Box 1980
NM 88241-1980

UNITED STATES
DEPARTMENT OF THE INTERIOR
BUREAU OF LAND MANAGEMENT

SUBMIT IN TRIPLICATE*

(See other instructions on
reverse side)

Form approved.

APPLICATION FOR PERMIT TO DRILL OR DEEPEN

1a. TYPE OF WORK: DRILL ☒ DEEPEN ☐b. TYPE OF WELL: OIL WELL ☒ GAS WELL ☐ Other ☐ SINGLE ZONE ☐ MULTIPLE ZONE ☐2. NAME OF OPERATOR
DEVON ENERGY OPERATING CORPORATION3. ADDRESS AND TELEPHONE NO.
20 N. BROADWAY, SUITE 1500, OKC, OK 73102 (405) 552-45604. LOCATION OF WELL (Report location clearly and in accordance with any State requirements)*
At surface 1335' FSL & 15' FEL

At top proposed prod. zone (SAME)

14. DISTANCE IN MILES AND DIRECTION FROM NEAREST TOWN OR POST OFFICE*
4 miles east & 4 miles north of Loco Hills, N.M.15. DISTANCE FROM PROPOSED LOCATION TO NEAREST PROPERTY OR LEASE LINE, FT. 1335
(Also to nearest drg. unit line if any)16. NO. OF ACRES IN LEASE 1919.88
18. DISTANCE FROM PROPOSED LOCATION* TO NEAREST WELL, DRILLING, COMPLETED, OR APPLIED FOR, ON THIS LEASE, FT. 900'19. PROPOSED DEPTH 4400'
21. ELEVATIONS (Show whether DF, RT, GR, etc.) 882' GR5. LEASE DESIGNATION AND SERIAL NO.
LC 029426-B6. IF INDIAN, ALLOTTEE OR TRIBE NAME
NA7. UNIT AGREEMENT NAME
NA8. FARM OR LEASE NAME, WELL NO.
H. E. WEST "B" #71

9. API WELL NO.

10. FIELD AND POOL, OR WILDCAT
GRAYBURG-JACKSON11. SEC., T., R., M., OR BLOCK AND SURVEY OR AREA
SECTION 9-T17 S - R31 E12. COUNTY OR PARISH
EDDY13. STATE
NM17. NO. OF ACRES ASSIGNED TO THIS WELL
4020. ROTARY OR CABLE TOOLS*
Rotary22. APPROX. DATE WORK WILL START*
June 1, 1995

13. PROPOSED CASING AND CEMENTING PROGRAM				
SIZE OF HOLE	GRADE, SIZE OF CASING	WEIGHT PER FOOT	SETTING DEPTH	QUANTITY OF CEMENT
2 1/4"	8 5/8" J-55	24.0#	600'	200 sk RFC cmt + 200 sk Class "C"
7/8"	5 1/2" J-55	15.5#	4400'	500 sk Class "C" 35/65 + 500 sk Class "C" + 1/4 lb/sk cellophane flakes

We plan to circulate cement to surface on all casing strings. Devon Energy Operating Corporation proposes to drill to 1700' to test the Grayburg-Jackson formation for commercial quantities of oil. If the Grayburg-Jackson is deemed non-commercial, the wellbore will be plugged and abandoned per Federal Regulations. Programs to adhere to onshore oil and gas regulations are outlined in the following exhibits and attachments.

Drilling Program

Exhibits #1/1-A = Blowout Prevention Equipment
Exhibit #2 = Location and Elevation Plat
Exhibit #3/3-A = Road Map and Topo Map
Exhibit #4 = Wells Within 1 Mile Radius
Exhibit #5 = Production Facilities Plat
Exhibit #6 = Rotary Rig Layout
Exhibit #7 = Casing Design
H2S Operating Plan

The undersigned accepts all applicable terms, condition, stipulations and restrictions concerning operations conducted on the leased land or portions thereof, as described below:
Lease No. LC029426-B
Legal Description: Section 9-T17N-R31E
Bond Coverage: Nationwide
BLM Bond No.: CO1151

ABOVE SPACE DESCRIBE PROPOSED PROGRAM: If proposal is to deepen, give data on present productive zone and proposed new productive zone. If proposal to drill or deepen directionally, give pertinent data on subsurface locations and measured and true vertical depths. Give blowout preventer program, if any.

SIGNED Randy JacksonRANDY JACKSON
TITLE DISTRICT ENGINEERDATE 5/3/95

his space for Federal or State office use)

RMIT NO. _____ APPROVAL DATE _____

lication approval does not warrant or certify that the applicant holds legal or equitable title to those rights in the subject lease which would entitle the applicant to conduct operations thereon.
NDITIONS OF APPROVAL, IF ANY:

PROVED BY _____ TITLE _____ DATE _____

See Instructions On Reverse Side

18 U.S.C. Section 1001, makes it a crime for any person knowingly and willfully to make to any department or agency of the United States any false, fictitious or fraudulent statements or representations as to any matter within its jurisdiction