

OIL CONSERVATION DIVISION
RECEIVED



1995 APR 17 PM 8 52

WALSH

ENGINEERING & PRODUCTION CORP.

Petroleum Engineering Consulting
Lease Management
Contract Pumping

7415 East Main
Farmington, New Mexico 87402
(505) 327-4892

April 4, 1995

Mr. William J. LeMay
New Mexico Oil Conservation Division
P.O. Box 2088
Santa Fe, NM 87504-2088

Re: Non-Standard Location
Northwest Pipeline Corporation
Rosa Unit #151
1150' FNL, 2205' FWL
Section 33, T32N R6W
San Juan County, NM
Blanco Mesa Verde

Dear Mr. LeMay,

This is a request on behalf of Northwest Pipeline Corporation for administrative approval for a non-standard gas location in the Blanco Mesa Verde pool for the referenced well. The well has been located to avoid archaeological sites.

As you can see from the attached topographical map, the north half of section 33 is a very steep hillside. The rest of the quarter section is in an area of extensive archaeological activity. Cultural Resources Management Consultants, Inc. surveyed the area and found numerous sites in this quarter section. The attached map, prepared by CRMC outlines the site boundaries. The proposed location has been located adjacent to an existing road and overhead power line in an area that is free of archaeological sites.

The proposed spacing unit is the east half of Section 33, T32N, R6W, which is a standard 320 acre subdivision. As the Unit Operator of the Rosa Unit, Northwest Pipeline is the only offset operator. Attached is a plat indicating the well location and proposed spacing unit.

NSL-MERD



Thank you for your consideration and approval of this application. If you have any questions please do not hesitate to call upon me.

Sincerely,

A handwritten signature in cursive script that reads "Paul C. Thompson".

Paul C. Thompson, P.E.
President, Walsh Engineering

cc: Mark McCallister, WPC
NMOCD Aztec NM
BLM Farmington NM
Kathleen Reid, CRMC

District I
PO Box 1980, Hobbs, NM 88241-1980
District II
PO Drawer DD, Artesia, NM 88211-0719
District III
1000 Rio Brazos Rd., Aztec, NM 87410
District IV
PO Box 2088, Santa Fe, NM 87504-2088

State of New Mexico
Energy, Minerals & Natural Resources Department

OIL CONSERVATION DIVISION
PO Box 2088
Santa Fe, NM 87504-2088

Form C-102
Revised February 21, 1994
Instructions on back
Submit to Appropriate District Office
State Lease - 4 Copies
Fee Lease - 3 Copies

☐ AMENDED REPORT

WELL LOCATION AND ACREAGE DEDICATION PLAT

¹ API Number	² Pool Code 72319	³ Pool Name BLANCO MESA VERDE
⁴ Property Code 008480	⁵ Property Name Rosa Unit	⁶ Well Number 151
⁷ OGRID No. 16189	⁸ Operator Name Northwest Pipeline Production	⁹ Elevation 6458'

¹⁰ Surface Location

UL or lot no.	Section	Township	Range	Lot Idn	Feet from the	North/South line	Feet from the	East/West line	County
C	33	32 N	6 W		1150	North	2205	West	S. J.

¹¹ Bottom Hole Location If Different From Surface

UL or lot no.	Section	Township	Range	Lot Idn	Feet from the	North/South line	Feet from the	East/West line	County

¹² Dedicated Acres 320	¹³ Joint or Infill	¹⁴ Consolidation Code U	¹⁵ Order No.
--------------------------------------	-------------------------------	---------------------------------------	-------------------------

NO ALLOWABLE WILL BE ASSIGNED TO THIS COMPLETION UNTIL ALL INTERESTS HAVE BEEN CONSOLIDATED
OR A NON-STANDARD UNIT HAS BEEN APPROVED BY THE DIVISION

<div><div>16</div><div>2205'</div><div>1150'</div><div>5329.50'</div><div>2620.20'</div><div>2652.54'</div><div>2630.76'</div><div>2763.42'</div><div>5348.64'</div></div>	<div><div>¹⁷ OPERATOR CERTIFICATION</div><div>I hereby certify that the information contained herein is true and complete to the best of my knowledge and belief</div><div><i>Paul C. Thompson</i></div><div>Signature Paul C. Thompson, P.E. (AGENT)</div><div>Printed Name President Walsh Engr. & Prod. Corp.</div><div>Title 3/31/95</div><div>Date</div><div>¹⁸ SURVEYOR CERTIFICATION</div><div>I hereby certify that the well location shown on this plat was plotted from field notes of actual surveys made by me or under my supervision, and that the same is true and correct to the best of my belief.</div><div>3-18-95</div><div>Date of Survey</div><div>Signature and Seal of Professional Surveyor: <i>Heale C. Edwards</i></div><div>Certificate Number 8852</div></div>
--	---

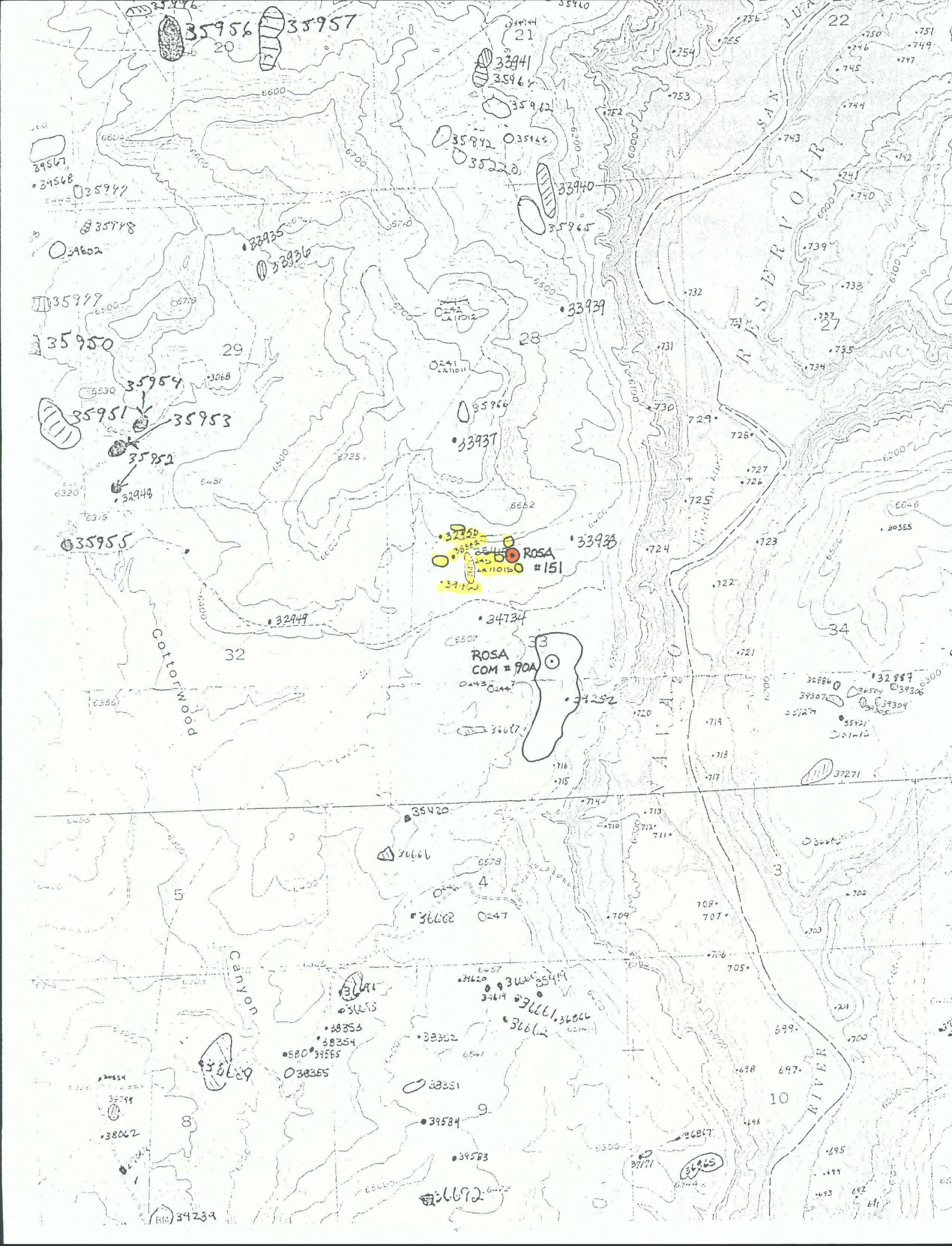

Mike Stogner

From: Ernie Busch
To: Mike Stogner
Subject: WALSH ENG & PROD CORP. (NSL)
Date: Tuesday, May 23, 1995 10:58AM
Priority: High

ROSA UNIT #151
C-33-32N-06W
1150' FNL ; 2205' FWL
RECOMMEND: APPROVAL

CMD :
OG6IWC

ONGARD
INQUIRE WELL COMPLETIONS

06/01/95 08:26:40
OGOMES -EMFA

API Well No : 30 45 25370 Eff Date : 03-01-1995 WC Status : A
Pool Idn : 72319 BLANCO-MESAVERDE (G)
OGRID Idn : 120782 WILLIAMS PRODUCTION COMPANY
Prop Idn : 17033 ROSA UNIT

Well No : 090
GL Elevation: 99999

	U/L	Sec	Township	Range	North/South	East/West	Prop/Act (P/A)
	---	---	-----	-----	-----	-----	-----
B.H. Locn : G	33	32N	06W	FTG	999 F S	FTG 999 F E	P

Lot Identifier:

Dedicated Acre: 320.00

Lease Type : F

Type of consolidation (Comm, Unit, Forced Pooling - C/U/F/O) :

M0025: Enter PF keys to scroll

PF01 HELP	PF02	PF03 EXIT	PF04 GoTo	PF05	PF06
PF07	PF08	PF09	PF10 NEXT-WC	PF11 HISTORY	PF12 NXTREC