



July 25, 1995

Mr. Mike Stogner  
New Mexico Oil Conservation Division  
2040 South Pacheco  
P. O. Box 6429  
Santa Fe, NM 87505

Re: Application for Unorthodox Location and Simultaneous Dedication  
G. L. Erwin B Fed NCT-2 #1  
Unit Letter P, Section 35, Township 24S, Range 37E  
Lea County, New Mexico  
Justis Glorieta (Pro Gas)

Dear Mr. Stogner,

This is to notify you that Citation Oil & Gas Corporation opposes the above Application for Unorthodox Location and Simultaneous Dedication submitted by Texaco Exploration and Production Inc.

If you have any questions concerning this matter please contact our office at (713) 469-9664.  
Thank you for your cooperation.

Sincerely,

A handwritten signature in cursive script that reads "Steve Anna".

Steve Anna  
Vice President  
Geological & Reservoir Engineering

cc: Texaco Exploration, Darrell J. Carriger

OFFSET OPERATORS RECEIVED THIS  
WAIVER + COPY OF APPLICATION

Offset Operators:

Please indicate your approval for our request as detailed in the attached package by signing the waiver form below. Please return the signed waiver in the enclosed self-addressed envelop.

Thank you for your cooperation in this matter.

## WAIVER TO OBJECTION

### TEXACO EXPLORATION AND PRODUCTION

Application for an  
Unorthodox Justis Glorieta Pro Gaslocation  
G. L. Erwin "B" Fed NCT-2 #1  
and  
Simultaneous Dedication of Justis Glorieta Pro Gas Production  
G. L. Erwin "B" Fed NCT-2 #2 (existing)  
G. L. Erwin "B" Fed NCT-2 #1 (to be recompleted)  
Justis Glorieta Pro Gas pool  
Unit Letter P, Section 35, Township 24S, Range 37E  
Lea County, New Mexico

I/We do hereby waive any objection to Texaco Exploration and Production Inc.'s request for NMOCD Administrative Approval of an unorthodox well location for the G. L. Erwin "B" Fed NCT-2 #1, and simultaneous dedication of Justis Glorieta Pro Gas production from the G. L. Erwin "B" Fed NCT-2 #1 and the G. L. Erwin "B" Fed NCT-2 #2 to an existing 320 - acre proration unit.

Signed: \_\_\_\_\_  
Title: \_\_\_\_\_  
Company: \_\_\_\_\_  
Date: \_\_\_\_\_



NSL-3550 (SP)  
OIL CONSERVATION DIVISION  
RECEIVED

'95 JUL 31 AM 8 52

July 25, 1995

Mr. Mike Stogner  
New Mexico Oil Conservation Division  
2040 South Pacheco  
P. O. Box 6429  
Santa Fe, NM 87505

Re: Application for Unorthodox Location and Simultaneous Dedication  
G. L. Erwin B Fed NCT-2 #1  
Unit Letter P, Section 35, Township 24S, Range 37E  
Lea County, New Mexico  
Justis Glorieta (Pro Gas)

Dear Mr. Stogner,

This is to notify you that Citation Oil & Gas Corporation opposes the above Application for Unorthodox Location and Simultaneous Dedication submitted by Texaco Exploration and Production Inc.

If you have any questions concerning this matter please contact our office at (713) 469-9664.  
Thank you for your cooperation.

Sincerely,

Steve Anna  
Vice President  
Geological & Reservoir Engineering

cc: Texaco Exploration, Darrell J. Carriger

*Note to file:*

*Citation call on Friday 7/28/95 to notify  
us this objection was unwarranted ~~to~~ because  
they found out that they "did not" have any off-strike rights.*

**SENDER:**

- Complete items 1 and/or 2 for additional services.
- Complete items 3, and 4a & b.
- Print your name and address on the reverse of this form so that we can return this card to you.
- Attach this form to the front of the mailpiece, or on the back if space does not permit.
- Write "Return Receipt Requested" on the mailpiece below the article number.
- The Return Receipt will show to whom the article was delivered and the date delivered.

I also wish to receive the following services (for an extra fee):

- ☐ Addressee's Address
- ☐ Restricted Delivery

Consult postmaster for fee.

3. Article Addressed to:  
CITATION OIL + GAS CORP.  
8223 WILLOW PLACE SOUTH  
SUITE 250  
HOUSTON, TX  
77073-5623

4a. Article Number  
Z106 611 759

4b. Service Type

<input type="checkbox"/> Registered	<input type="checkbox"/> Insured
<input checked="" type="checkbox"/> Certified	<input type="checkbox"/> COD
<input type="checkbox"/> Express Mail	<input type="checkbox"/> Return Receipt for Merchandise

7. Date of Delivery  
6-29-93

5. Signature (Addressee)  
*[Signature]*

6. Signature (Agent)  
*[Signature]*

8. Addressee's Address (Only if requested and fee is paid)

PS Form 3811, December 1991 U.S. GPO: 1993-352-714 DOMESTIC RETURN RECEIPT

Is your RETURN ADDRESS completed on the reverse side?

Thank you for using Return Receipt Service.

PS Form 3800, March 1993

7 106 611 759

**Receipt for Certified Mail**

No Insurance Coverage Provided  
Do not use for International Mail  
(See Reverse)

Sent to: CITATION OIL + GAS CORP. 8223 WILLOW PL SOUTH SUITE 250 HOUSTON TX 77073-5623	Postage & Fees \$	Special Delivery Fee 77073-5623	Restricted Delivery Fee	Return Receipt Showing to Whom & Date Delivered	Return Receipt Showing to Whom, Date, and Addressee's Address	Postmark or Date
---	----------------------	------------------------------------	-------------------------	---	---	------------------

ATTN: MIKE STOGNER

FROM: DARRELL CARRIGER  
(TEXACO)

7/27/95

Talked with Marwan Winkler,  
20-day period elapsed, objection not  
waived. M. Stogner



Texaco E & P

PO Box 730  
Hobbs NM 88241-0730  
505 393 7191

OIL CONSERVATION DIVISION

RECEIVED

JUN 14 1995 8 52

June 15, 1995

New Mexico Oil Conservation Division  
2040 South Pacheco  
P. O. box 6429  
Santa Fe, NM 87505

Re: Application for Unorthodox Location and Simultaneous Dedication  
G. L. Erwin B Fed NCT-2 #1  
Unit Letter P, Section 35, Township 24S, Range 37E  
Lea County, New Mexico  
Justis Glorieta (Pro Gas)

Gentlemen:

Texaco Exploration and Production Inc. respectfully requests administrative approval for an unorthodox well location and a simultaneous acreage dedication for the G. L. Erwin "B" Fed NCT-2 #1. Plans are currently underway to recompleate the subject well from the Justis Paddock to the Justis Glorieta Prorated Gas pool. This recompleation will place the well into a 320 acre proration unit shared with the G. L. Erwin "B" NCT-2 #2 (also a Justis Glorieta gas producer). As the attached plats show, the subject well is located 660' from both the Southern and the Eastern boundaries, necessitating administrative approval for an unorthodox well location (for a gas well). A map of the subject well with offset tracts, ownership, and wells is attached along with proposed acreage plats.

All offset operators have been notified of the situation proposed above by copy of this letter sent by certified mail.

If you have any questions concerning this matter please contact Darrell Carriger at (505) 397-0426. Thank you for your cooperation.

Sincerely,

Darrell J. Carriger  
Engineering Assistant  
Hobbs Operating Unit

cc: NMOCD (Hobbs; Jerry Sexton), Offset operators, BLM (Carlsbad)

file  
Attachments

**DISTRICT I**

P.O. Box 1980, Hobbs, NM 88241-1980

**DISTRICT II**

P.O. Box Drawer DD, Artesia, NM 88211-0719

**DISTRICT III**

1000 Rio Brazos Rd., Aztec, NM 87410

**DISTRICT IV**

P.O. Box 2088, Santa Fe, NM 87504-2088

State of New Mexico

Energy, Minerals and Natural Resources Department

Form C-102

Revised February 10, 1994

Instructions on back

Submit to Appropriate District Office

State Lease - 4 Copies

Fee Lease - 3 Copies

☐ AMENDED REPORT**OIL CONSERVATION DIVISION**

P.O. Box 2088

Santa Fe, New Mexico 87504-2088

**WELL LOCATION AND ACREAGE DEDICATION PLAT**

<sup>1</sup> API Number 30 025 11362	<sup>2</sup> Pool Code 79360	<sup>3</sup> Pool Name Justis Glorieta
<sup>4</sup> Property Code 10931	<sup>5</sup> Property Name ERWIN, G. L. -B- FEDERAL NCT-2	<sup>6</sup> Well No. 1
<sup>7</sup> OGRID Number 022351	<sup>8</sup> Operator Name TEXACO EXPLORATION & PRODUCTION INC.	<sup>9</sup> Elevation 3156'

<sup>10</sup> Surface Location

UI or lot no.	Section	Township	Range	Lot.Idn	Feet From The	North/South Line	Feet From The	East/West Line	County
P	35	24S	37E		660	SOUTH	660	EAST	LEA

<sup>11</sup> Bottom Hole Location If Different From Surface

UI or lot no.	Section	Township	Range	Lot.Idn	Feet From The	North/South Line	Feet From The	East/West Line	County
<sup>12</sup> Dedicated Acres 320	<sup>13</sup> Joint or Infill No	<sup>14</sup> Consolidation Code	<sup>15</sup> Order No.						

NO ALLOWABLE WILL BE ASSIGNED TO THIS COMPLETION UNTIL ALL INTERESTS HAVE BEEN CONSOLIDATED  
OR A NON-STANDARD UNIT HAS BEEN APPROVED BY THE DIVISION

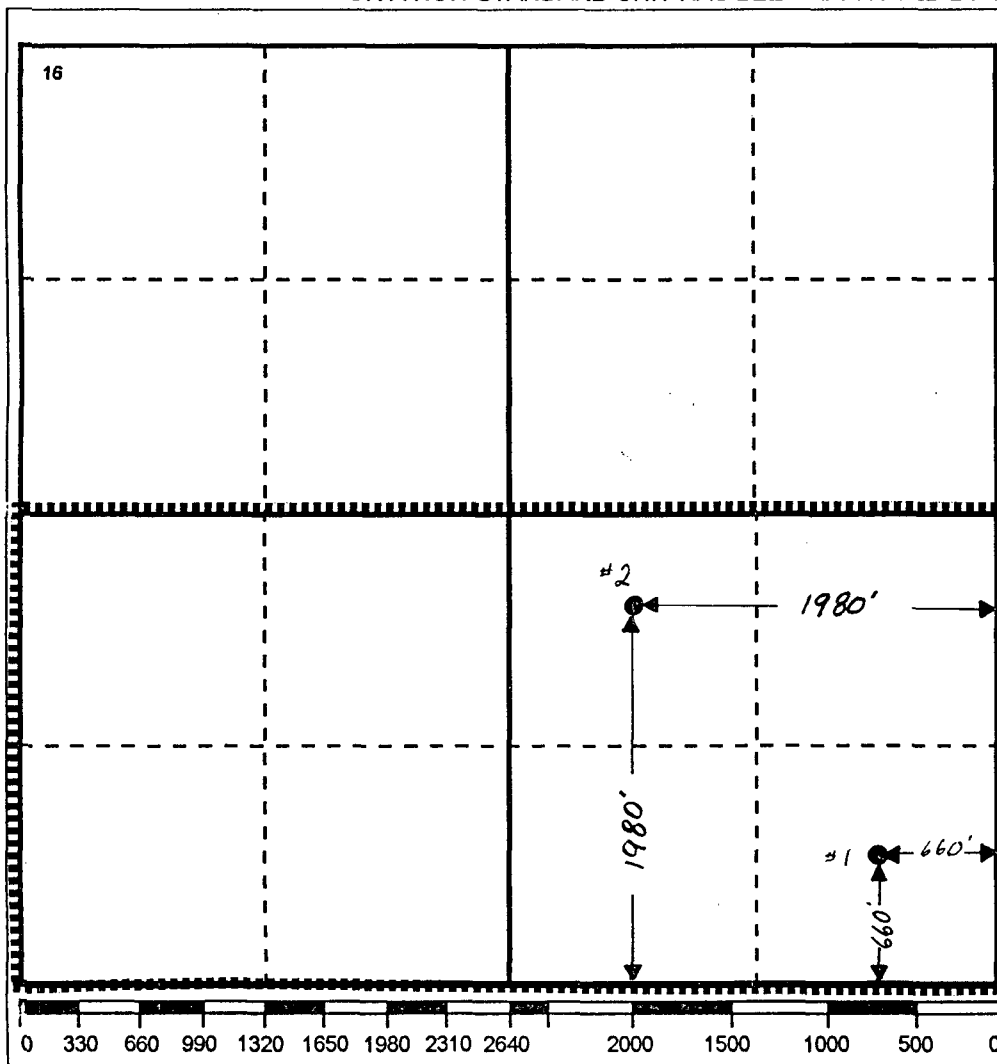
**17 OPERATOR CERTIFICATION**

I hereby certify that the information contained herein is true and complete to the best of my knowledge and belief

Signature

Printed Name

Darrell J. Carriger

Position

Engineering Assistant

Date

6/14/95

**18 SURVEYOR CERTIFICATION**

I hereby certify that the well location shown on this plat was plotted from field notes of actual surveys made by me or under my supervision, and that the same is true and correct to the best of my knowledge and belief.

Date Surveyed

Signature &amp; Seal of

Professional Surveyor

Certificate No.

## DISTRICT I

P.O. Box 1980, Hobbs, NM 88241-1980

## DISTRICT II

P.O. Box Drawer DD, Artesia, NM 88211-0719

## DISTRICT III

1000 Rio Brazos Rd., Aztec, NM 87410

## DISTRICT IV

P.O. Box 2088, Santa Fe, NM 87504-2088

State of New Mexico

Energy, Minerals and Natural Resources Department

Form C-102

Revised February 10, 1994

Instructions on back

Submit to Appropriate District Office

State Lease - 4 Copies

Fee Lease - 3 Copies

☐ AMENDED REPORT

## OIL CONSERVATION DIVISION

P.O. Box 2088

Santa Fe, New Mexico 87504-2088

## WELL LOCATION AND ACREAGE DEDICATION PLAT

<sup>1</sup> API Number 30 025 11363	<sup>2</sup> Pool Code 79360	<sup>3</sup> Pool Name JUSTIS GLORIETA (PRORATED GAS)
<sup>4</sup> Property Code 10931	<sup>5</sup> Property Name ERWIN, G. L. -B- FEDERAL NCT-2	<sup>6</sup> Well No. 2
<sup>7</sup> OGRID Number 022351	<sup>8</sup> Operator Name TEXACO EXPLORATION & PRODUCTION INC.	<sup>9</sup> Elevation 3179' DF

<sup>10</sup> Surface Location

UI or lot no.	Section	Township	Range	Lot.Idn	Feet From The	North/South Line	Feet From The	East/West Line	County
J	35	24S	37E		1980	SOUTH	1980	EAST	LEA

<sup>11</sup> Bottom Hole Location If Different From Surface

UI or lot no.	Section	Township	Range	Lot.Idn	Feet From The	North/South Line	Feet From The	East/West Line	County

<sup>12</sup> Dedicated Acres 320	<sup>13</sup> Joint or Infill No	<sup>14</sup> Consolidation Code	<sup>15</sup> Order No.
--------------------------------------	-------------------------------------	----------------------------------	-------------------------

NO ALLOWABLE WILL BE ASSIGNED TO THIS COMPLETION UNTIL ALL INTERESTS HAVE BEEN CONSOLIDATED  
OR A NON-STANDARD UNIT HAS BEEN APPROVED BY THE DIVISION

<sup>16</sup>	<b>17 OPERATOR CERTIFICATION</b> I hereby certify that the information contained herein is true and complete to the best of my knowledge and belief  Signature Printed Name Darrell J. Carriger Position Engineering Assistant Date 6/14/95
	<b>18 SURVEYOR CERTIFICATION</b> I hereby certify that the well location shown on this plat was plotted from field notes of actual surveys made by me or under my supervision, and that the same is true and correct to the best of my knowledge and belief. Date Surveyed  Signature & Seal of Professional Surveyor  Certificate No.



OFFSET OWNERSHIP REPORT  
JUSTIS FIELD AREA  
T-24-S, R-37-E, NMPM  
BLINEBRY, TUBB, DRINKARD FORMATIONS  
LEA COUNTY, NEW MEXICO  
MARCH 28, 1995

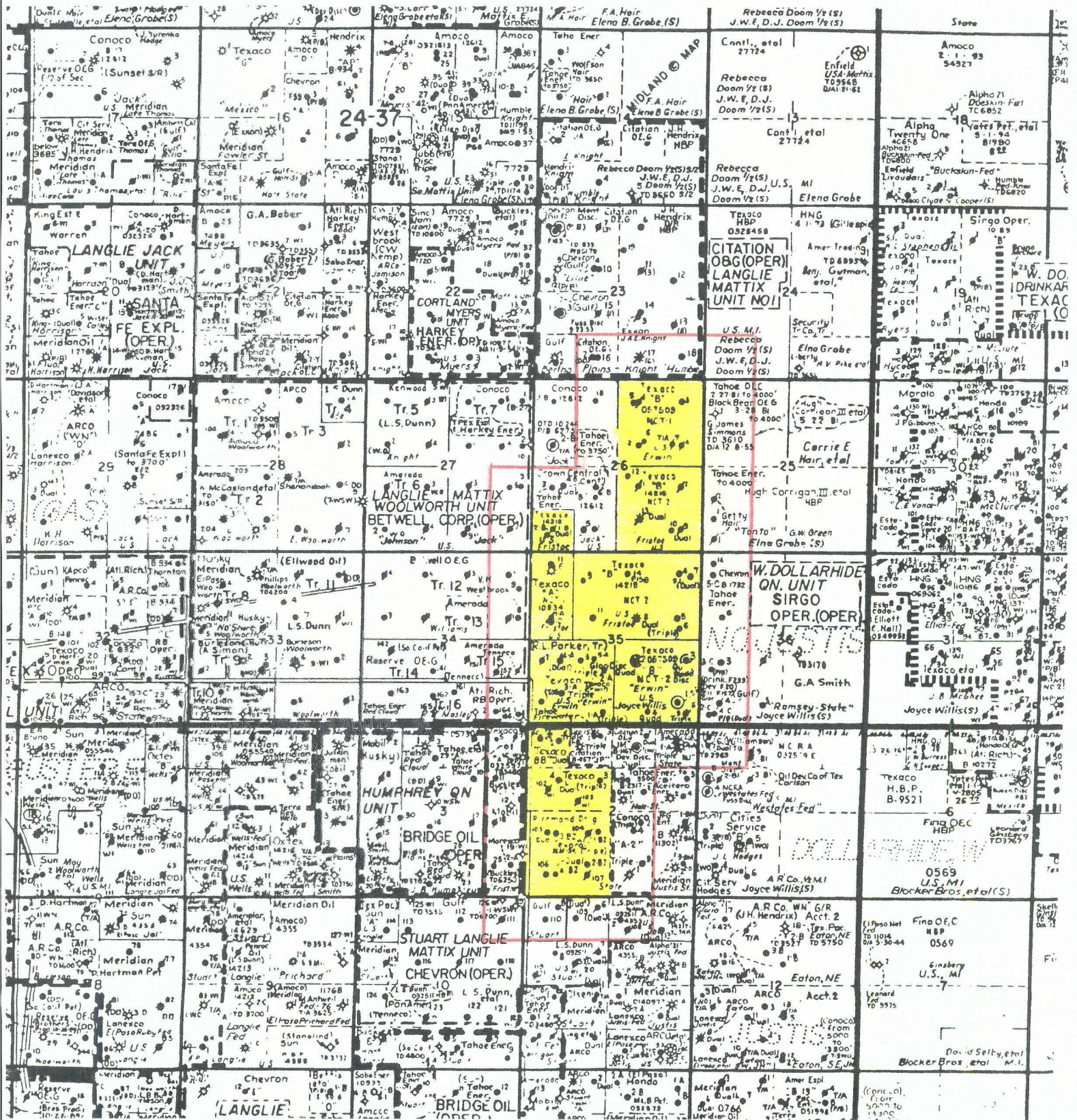



OFFSET OWNERSHIP REPORT  
 JUSTIS FIELD AREA  
 T-24-S, R-37-E, NMPM  
 BLINEBRY, TUBB, DRINKARD FORMATIONS  
 LEA COUNTY, NEW MEXICO  
 MARCH 28, 1995

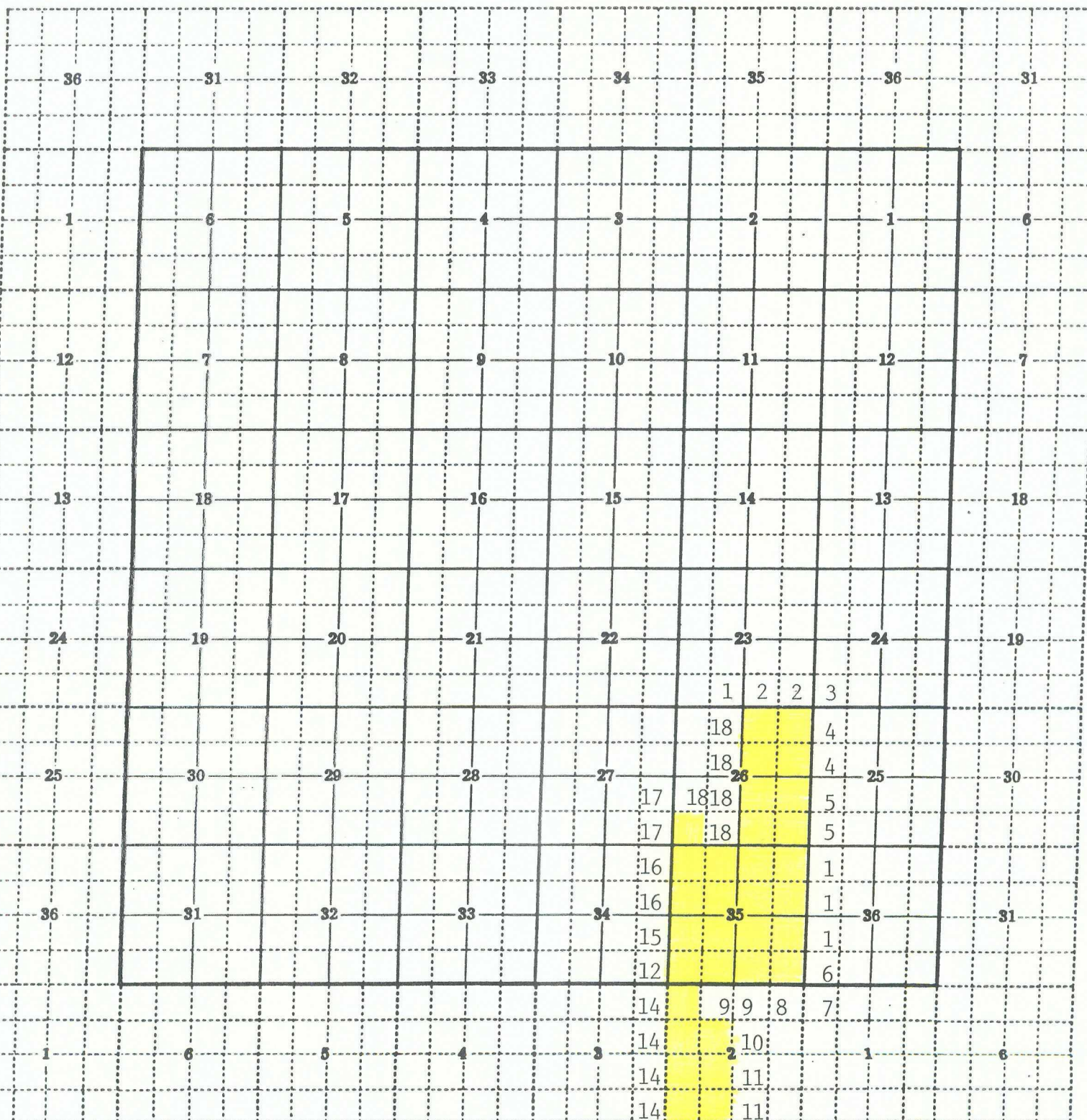

OFFSET OWNERSHIP REPORT  
JUSTIS FIELD AREA  
T-24-S, R-37-E, NMPM  
BLINEBRY, TUBB, DRINKARD FORMATIONS  
LEA COUNTY, NEW MEXICO  
MARCH 28, 1995

<u>TRACT</u>	<u>OPERATOR</u>
1	Arch Petroleum Inc.
2	John H. Hendrix Oil Corp.
3	Texaco Exploration & Production Inc.
4	Unleased mineral owners ? <i>also</i>
5	Tahoe Energy, Inc. Unleased mineral owners
6	Five States Energy Company
7	Geodyne Nominee Corporation National Cooperative Refinery Association SA Oil & Gas Corp.
8	Amerada Hess Corporation
9	Shell Western E&P Inc.
10	Claud E. Aikman
11	Conoco Inc. FM Properties Operating Co.
12	Atlantic Richfield Company
13	Chevron USA Inc.
14	Chuza Petroleum
15	Fina Oil & Chemical Company Conoco Inc.
16	Exxon Company USA
17	Conoco Inc. Amoco Production Company Chevron USA Inc.
18	Conoco Inc. Amoco Production Company Chevron USA Inc. Atlantic Richfield Company

Offset Operators:

Please indicate your approval for our request as detailed in the attached package by signing the waiver form below. Please return the signed waiver in the enclosed self-addressed envelop.

Thank you for your cooperation in this matter.

## **WAIVER TO OBJECTION**

### **TEXACO EXPLORATION AND PRODUCTION**

**Application for an  
Unorthodox Justis Glorieta Pro Gaslocation  
G. L. Erwin "B" Fed NCT-2 #1  
and  
Simultaneous Dedication of Justis Glorieta Pro Gas Production  
G. L. Erwin "B" Fed NCT-2 #2 (existing)  
G. L. Erwin "B" Fed NCT-2 #1 (to be recompleted)  
Justis Glorieta Pro Gas pool  
Unit Letter P, Section 35, Township 24S, Range 37E  
Lea County, New Mexico**

I/We do hereby waive any objection to Texaco Exploration and Production Inc.'s request for NMOCD Administrative Approval of an unorthodox well location for the G. L. Erwin "B" Fed NCT-2 #1, and simultaneous dedication of Justis Glorieta Pro Gas production from the G. L. Erwin "B" Fed NCT-2 #1 and the G. L. Erwin "B" Fed NCT-2 #2 to an existing 320 - acre proration unit.

Signed: \_\_\_\_\_

Title: \_\_\_\_\_

Company: \_\_\_\_\_

Date: \_\_\_\_\_

# Receipt for Certified Mail

No Insurance Coverage Provided  
Do not use for International Mail  
(See Reverse)



Sent to <b>AMERADA MESS CORP.</b>	
Street and No. <b>P.O. BOX 2040</b>	
P.O. State and ZIP Code <b>HOUSTON, TX 77252-2040</b>	
Postage	\$
Certified Fee	
Special Delivery Fee	
Restricted Delivery Fee	
Return Receipt Showing to Whom & Date Delivered	
Return Receipt Showing to Whom, Date, and Addressee's Address	
TOTAL Postage & Fees	\$
Postmark or Date	

PS Form 3800, March 1993

Z 106 611 741

# Receipt for Certified Mail

No Insurance Coverage Provided  
Do not use for International Mail  
(See Reverse)



Sent to <b>FINE STATES ENERGY CO.</b>	
Street and No. <b>4435 GREENVILLE AVE.</b>	
P.O. State and ZIP Code <b>1220 ONE ENERGY SQUARE DALLAS, TX 75206</b>	
Postage	
Certified Fee	
Special Delivery Fee	
Restricted Delivery Fee	
Return Receipt Showing to Whom & Date Delivered	
Return Receipt Showing to Whom, Date, and Addressee's Address	
TOTAL Postage & Fees	\$
Postmark or Date	

m 3800, March 1993

# Receipt for Certified Mail

No Insurance Coverage Provided  
Do not use for International Mail  
(See Reverse)



Sent to <b>ARCH PETROLEUM INC.</b>	
Street and No. <b>177 TAYLOR, SUITE 11-A</b>	
P.O. State and ZIP Code <b>FORT WORTH, TX 76102</b>	
Postage	\$
Certified Fee	
Special Delivery Fee	
Restricted Delivery Fee	
Return Receipt Showing to Whom & Date Delivered	
Return Receipt Showing to Whom, Date, and Addressee's Address	
TOTAL Postage & Fees	\$
Postmark or Date	

PS Form 3800, March 1993

Z 106 611 808

# Receipt for Certified Mail

No Insurance Coverage Provided  
Do not use for International Mail  
(See Reverse)



Sent to <b>SA OIL &amp; GAS CO</b>	
Street and No. <b>2400 E. ARIZONA, BULMER CR</b>	
P.O. State and ZIP Code <b>BUILDING 2, SUITE 1270 PHOENIX, ARIZONA 85016</b>	
Postage	
Certified Fee	
Special Delivery Fee	
Restricted Delivery Fee	
Return Receipt Showing to Whom & Date Delivered	
Return Receipt Showing to Whom, Date, and Addressee's Address	
TOTAL Postage & Fees	\$
Postmark or Date	

n 3800, March 1993

# Receipt for Certified Mail

No Insurance Coverage Provided  
Do not use for International Mail  
(See Reverse)



Sent to <b>GEODYNE MINING CORP.</b>	
Street and No. <b>320 SOUTH DOSTON AVE</b>	
P.O. State and ZIP Code <b>THE MEZBANE TULSA, OK 74103</b>	
Postage	
Certified Fee	
Special Delivery Fee	
Restricted Delivery Fee	
Return Receipt Showing to Whom & Date Delivered	
Return Receipt Showing to Whom, Date, and Addressee's Address	
TOTAL Postage & Fees	\$
Postmark or Date	

PS Form 3800, March 1993

Z 106 611 742

# Receipt for Certified Mail

No Insurance Coverage Provided  
Do not use for International Mail  
(See Reverse)



Sent to <b>NAT. COOP. REFINERY ASS.</b>	
Street and No. <b>P.O. BOX 1404</b>	
P.O. State and ZIP Code <b>MC PHERSON, KANSAS 67460</b>	
Postage	\$
Certified Fee	
Special Delivery Fee	
Restricted Delivery Fee	
Return Receipt Showing to Whom & Date Delivered	
Return Receipt Showing to Whom, Date, and Addressee's Address	
TOTAL Postage & Fees	\$
Postmark or Date	

i 3800, March 1993

# Receipt for Certified Mail

No Insurance Coverage Provided  
Do not use for International Mail  
(See Reverse)



Sent to <b>SHELL WESTERN E</b>	
Street and No. <b>P.O. BOX 576</b>	
P.O. State and ZIP Code <b>HOUSTON, TX 77001</b>	
Postage	\$
Certified Fee	
Special Delivery Fee	
Restricted Delivery Fee	
Return Receipt Showing to Whom & Date Delivered	
Return Receipt Showing to Whom, Date, and Addressee's Address	
TOTAL Postage & Fees	\$
Postmark or Date	

PS Form 3800, March 1993

Z 106 611 740

Z 106 611 740



STATE OF NEW MEXICO

CONSERVATION ENERGY, MINERALS AND NATURAL RESOURCES DEPARTMENT  
RECEIVED

OIL CONSERVATION DIVISION  
HOBBS DISTRICT OFFICE

'95 JUN 22 AM 8 52

*6/20/95*

GOVERNOR

POST OFFICE BOX 1980  
HOBBS, NEW MEXICO 88241-1980  
(505) 393-6161

OIL CONSERVATION DIVISION  
P. O. BOX 2088  
SANTA FE, NEW MEXICO 87501

RE: Proposed:

MC	_____	
DHC	_____	
NSL	<u>  X  </u>	<i>SD</i>
NSP	_____	
SWD	_____	
WFX	_____	
PMX	_____	

Gentlemen:

I have examined the application for the:

<i>Texaco Expl &amp; Prod Inc</i>	<i>61 Erwin B Federal</i>	<i>NCT-2#1-P</i>
Operator	Lease & Well No.	Unit S-T-R
		<i>35-248-37e</i>

and my recommendations are as follows:

*OK*

\_\_\_\_\_

\_\_\_\_\_

\_\_\_\_\_

\_\_\_\_\_

Yours very truly,

*[Signature]*

Jerry Sexton  
Supervisor, District 1

/ed





NEW MEXICO ENERGY, MINERALS  
& NATURAL RESOURCES DEPARTMENT

OIL CONSERVATION DIVISION  
2040 South Pacheco Street  
Santa Fe, New Mexico 87505  
(505) 827-7131

May 13, 1999

Texaco Exploration & Production Inc.  
205 East Bender  
Hobbs, New Mexico 88240  
Attention: Denise Wann

*Administrative Order SD-99-6*

Dear Ms. Wann:

Reference is made to the following: (i) your application dated April 5, 1999; and (ii) the records of the New Mexico Oil Conservation Division ("Division") in Santa Fe, all concerning your request to simultaneously dedicate gas production from the prorated Justis (Glorieta) Gas Pool within an existing standard 320-acre gas spacing and proration unit ("GPU") that comprises the S/2 of Section 35, Township 24 South, Range 37 East, NMPM, Lea County, New Mexico.

Texaco Exploration & Production Inc. ("Texaco") is hereby authorized to simultaneous dedicate Glorieta gas production from both of the following described wells to this 320-acre GPU:

- its existing G. L. Erwin "B" Federal NCT-2 Well No. 2 (API No. 30-025-11363), located at a standard gas well location 1980 feet from the South and East lines (Unit J) of Section 35; and,
- its existing G. L. Erwin "B" Federal NCT-2 Well No. 9 (API No. 30-025-33384), located at a standard gas well location 900 feet from the South line and 990 feet from the East line (Unit P) of Section 35.

Texaco is hereby permitted to produce the allowable assigned this standard 320-acre GPU from both wells in any proportion.

Further, Division Administrative Order NSL-3550 (SD), issued on July 27, 1995, authorized Texaco to: (i) recomplete its G. L. Erwin "B" Federal NCT-2 Well No. 1 (API No. 30-025-11362) at an unorthodox infill gas well location 660 feet from the South and East lines (Unit P) of Section 35 from the North Justis-Paddock Pool to the Glorieta interval, and (ii) simultaneously dedicate gas production attributed to the Justis (Glorieta) Gas Pool within this 320-acre GPU from this well and the above-described G. L. Erwin "B" Federal NCT-2 Well No. 2. The well records indicate that the workover attempt on the G. L. Erwin "B" Federal NCT-2 Well No. 1 failed; therefore, Division Administrative Order NSL-3550 (SD) shall be placed in abeyance until further notice.

Sincerely,

  
Lori Wrotenbery  
Director

LW/MES/kv

cc: New Mexico Oil Conservation Division - Hobbs  
U. S. Bureau of Land Management - Carlsbad  
File: NSL-3550(SD) ✓