

1R - 428-71

REPORTS

DATE:

5-23-08

RICE *Operating Company*

122 West Taylor • Hobbs, NM 88240
Phone: (505) 393-9174 • Fax: (505) 397-1471

CERTIFIED MAIL

RETURN RECEIPT NO. 7007 2560 0003 0323 6871

May 23, 2008

Mr. Wayne Price
New Mexico Energy, Minerals, & Natural Resources
Oil Conservation Division, Environmental Bureau
1220 S. St. Francis Drive
Santa Fe, New Mexico 87505

RECEIVED
2008 MAY 27 PM 3 51

RE: NOTIFICATION OF GROUNDWATER IMPACT
Hobbs jct. E-4 vent, #1R428-71
Unit E, Sec. 4, T19S, R38E

Mr. Price:

As part of the OCD-approved (7/18/2007) Investigation and Characterization Plan (ICP), R.T. Hicks Consultants (Hicks) supervised a backhoe investigation (August-September 2007) and an initial soil boring investigation (2/18/2008) at the subject site and found:

- The initial ground water sampling event detected 2.9 mg/L benzene and background concentrations of chloride (78 mg/L).
- Samples from the vadose zone beneath the former junction box showed evidence of chloride and hydrocarbons to a depth of 15 feet, albeit relatively low concentrations.
- Samples from the vadose zone from MW-1 (about 40-feet from the former junction box) detected hydrocarbons from 15 feet to ground water, but relatively low concentrations of chloride.
- Samples from the vadose zone at SB-1 mirrored the results at MW-1
- Produced water possibly released from the ROC junction box would have contained mostly brine with only small amounts of hydrocarbons.

The monitoring well was developed and sampled pursuant to OCD guidelines by Arc Environmental (Arc) of Lovington. Laboratory analyses of two sampling events confirm the Water Quality Control Commission numerical standards for Benzene, Toluene, Ethyl Benzene,

and total Xylenes (BTEX) are exceeded at the monitoring well. Arc will continue to sample the well on a quarterly basis.

Please do not accept this submission as a formal disclosure of potential or confirmed ground water impact due to the activities of Rice Operating Company (ROC) at this site. While ground water impairment does exist at this location and ROC believes that transmission of this finding to OCD is appropriate, we do not believe that the evidence collected thus far suggests that the ROC pipeline is the source of hydrocarbons in ground water.

After review of the data and additional investigation, Hicks will submit a Corrective Action Plan to OCD. In the submission, we will provide an opinion of the source of hydrocarbons in ground water as well as supporting evidence.

ROC is the service provider (agent) for the Hobbs Salt Water Disposal System and has no ownership of any portion of the pipelines, wells, or facilities. The Hobbs System is owned by a consortium of oil producers, System Partners, who provide all operating capital on a percentage ownership/usage basis. Environmental remediation projects of this magnitude require System Partner AFE approval and work begins as funds are received. The Hobbs System has been abandoned.

Should you have any questions or concerns regarding this site, please do not hesitate to contact ROC.

RICE OPERATING COMPANY

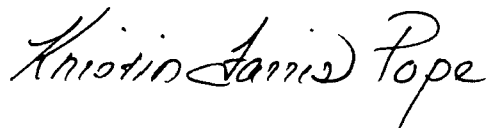
A handwritten signature in black ink that reads "Kristin Farris Pope". The signature is written in a cursive, flowing style.

Kristin Farris Pope
Project Scientist

enclosures: 2 water analyses, soil boring log, well log, survey map, satellite map

cc: SC, MB, Hicks, file,

Mr. Chris Williams
NMOCD, District 1 Office
1625 N. French Drive
Hobbs, NM 88240



Hobbs jct. E-4

Hobbs M-4 vent

Hobbs jct. N-4

South Cochran Street
South Hannah Road

South Cecil Street

West Standlin Road

West Main Street

South Grimes Street

West Texas Street



© 2008 Tele Atlas
© 2008 Europa Technologies

Image © 2008 DigitalGlobe

Pointer 32°41'03.06" N 103°09'08.89" W elev 3606 ft Streaming 100%

Google

Eye alt 10107 ft

SECTION 4, TOWNSHIP 19 SOUTH, RANGE 38 EAST, N.M.P.M.,
LEA COUNTY, NEW MEXICO.

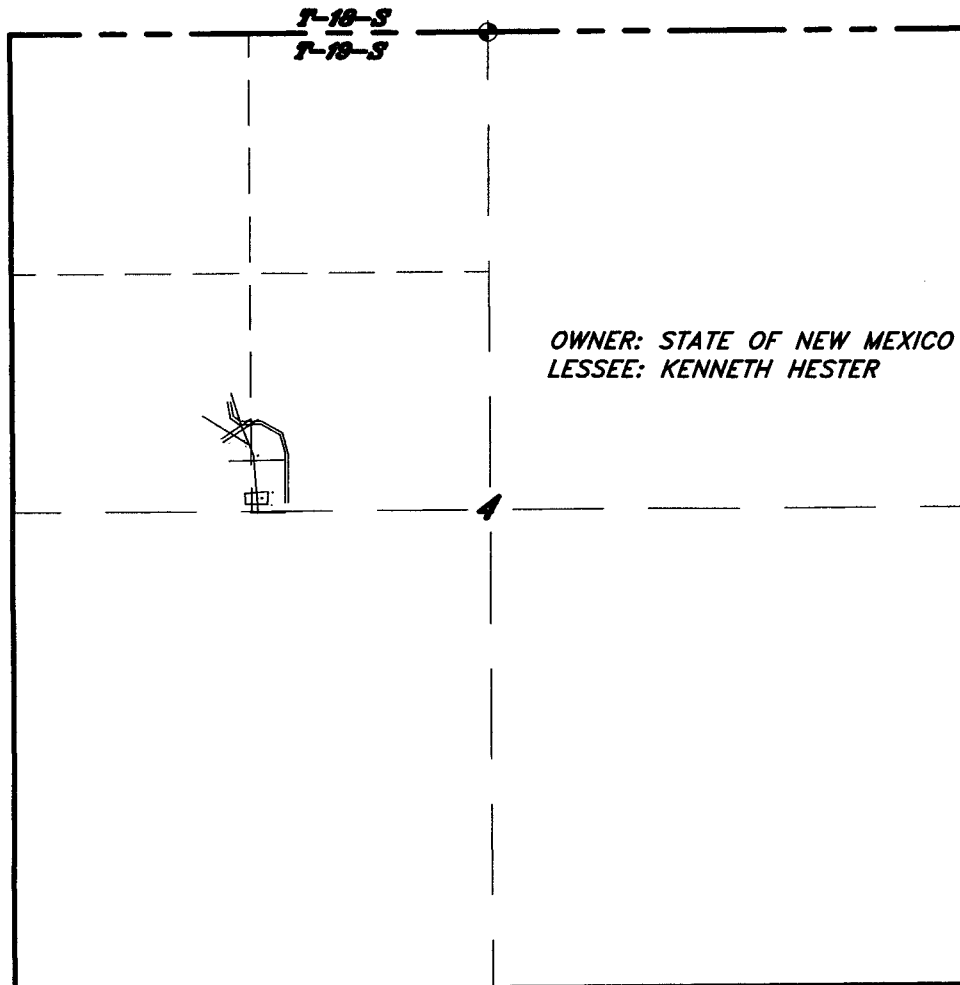

NOTE:
ELEVATIONS ARE ON BLACK MARK
ON NORTH SIDE OF PVC CASING.

NEW MEXICO STATE PLANE COORDINATES (NAD83)

WELL	NORTHING	EASTING	LATITUDE	LONGITUDE	ELEV. PVC	ELEV. GRND	ELEV. CON.
MW #1	616889.790	902998.970	32°41'25.334"	103°09'28.049"	3615.50'	3611.90'	3612.05'



SCALE: 1" = 1000'

I HEREBY CERTIFY THAT THIS PLAN WAS PREPARED
FROM FIELD NOTES OF AN ACTUAL SURVEY AND
MEETS OR EXCEEDS ALL REQUIREMENTS FOR LAND
SURVEYS AS SPECIFIED BY THIS STATE.

GARY L. JONES, N.M. P.S. No. 7977
LEA COUNTY, N.M. No. 5074

BASIN SURVEYS P.O. BOX 1786-HOBBS, NEW MEXICO

W.O. Number: 19349 Drawn By: J. M. SMALL

Date: 03-06-2008 Disk: JMS 19349MW

RICE OPERATING COMPANY

REF: HOBBS JCT E-4

MONITOR WELL LOCATED IN

SECTION 4, TOWNSHIP 19 SOUTH, RANGE 38 EAST,

N.M.P.M., LEA COUNTY, NEW MEXICO.

Survey Date: 03-05-2008 Sheet 1 of 2 Sheets

SECTION 4, TOWNSHIP 19 SOUTH, RANGE 38 EAST, N.M.P.M.,
LEA COUNTY, NEW MEXICO.

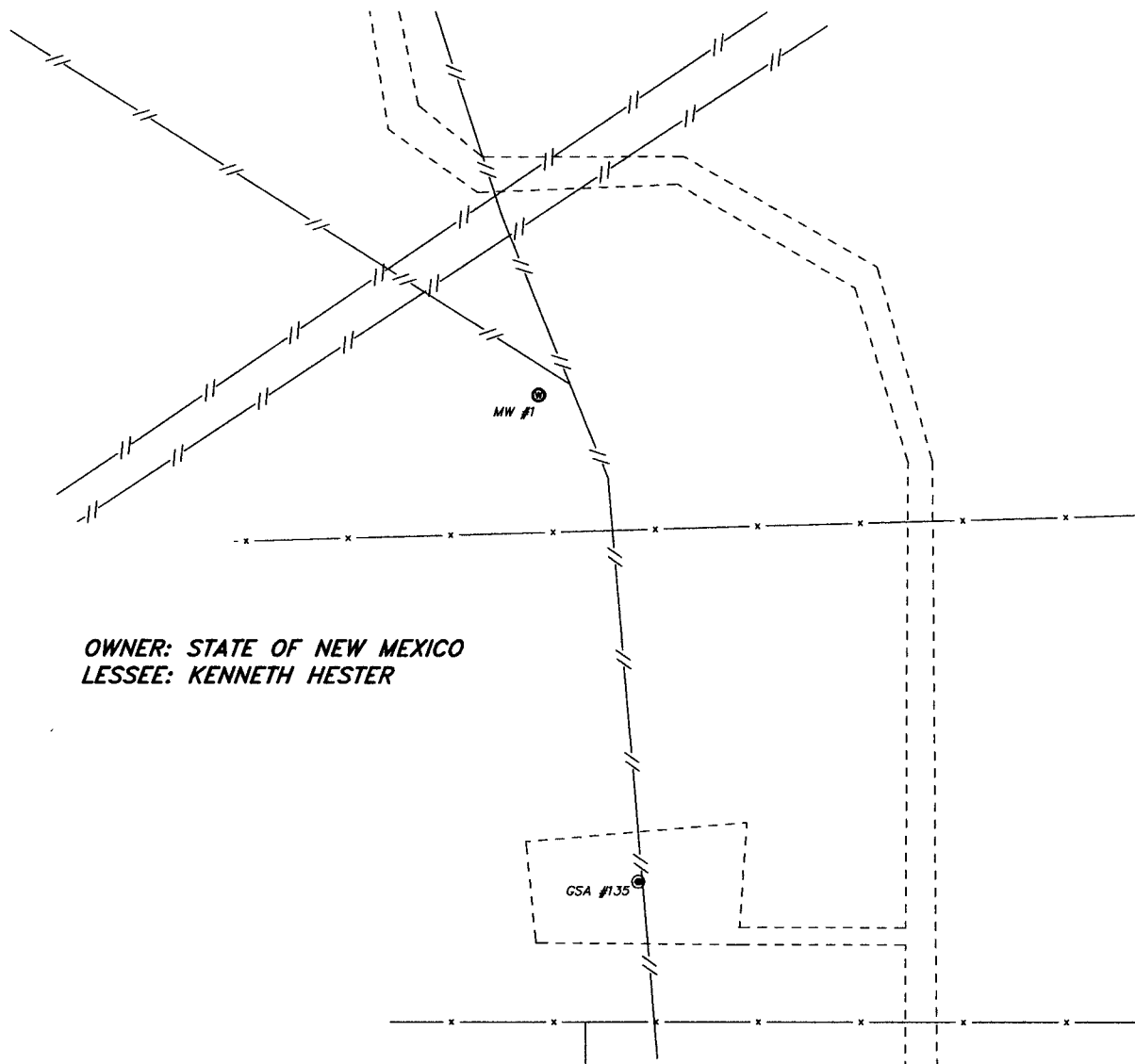

OWNER: STATE OF NEW MEXICO
LESSEE: KENNETH HESTER

NOTE:
ELEVATIONS ARE ON BLACK MARK
ON NORTH SIDE OF PVC CASING.

NEW MEXICO STATE PLANE COORDINATES (NAD83)

WELL	NORTHING	EASTING	LATITUDE	LONGITUDE	ELEV. PVC	ELEV. GRND	ELEV. CON.
MW #1	616889.790	902998.970	32°41'25.334"	103°09'28.049"	3615.50'	3611.90'	3612.05'



SCALE: 1" = 100'

I HEREBY CERTIFY THAT THIS PLAT WAS PREPARED
FROM FIELD NOTES OF AN ACTUAL SURVEY AND
MEETS OR EXCEEDS ALL REQUIREMENTS FOR LAND
SURVEYS AS SPECIFIED BY THIS STATE.

GARY L. JONES, N.M. P.S. No. 7977
Professional Engineer, L.S. No. 5074

BASIN SURVEYS P.O. BOX 1786—HOBBS, NEW MEXICO

W.O. Number: 19349 Drawn By: J. M. SMALL

Date: 03-06-2008 Disk: JMS 19349MW

RICE OPERATING COMPANY

REF: HOBBS JCT E-4

MONITOR WELL LOCATED IN
SECTION 4, TOWNSHIP 19 SOUTH, RANGE 38 EAST,
N.M.P.M., LEA COUNTY, NEW MEXICO.

Survey Date: 03-05-2008 Sheet 2 of 2 Sheets

LITHOLOGIC LOG (SOIL BORING)

R T Hicks
Consultants Ltd

P O Box 7624
Midland, TX 79708
(432) 528-3878

MONITOR WELL NO.: SB-1
SITE ID: Hobbs SWD E-4 Vent
SURFACE ELEVATION: 3,612 (USGS Map)
CONTRACTOR: Harrison & Cooper, Inc.
DRILLING METHOD: Air-Rotary
INSTALLATION DATE: 2/18/08
WELL PLACEMENT: 6 ft north of frmr jct. box
COMMENTS: Lat. 32° 41' 26.0" North, Long. 103° 9' 27.8" West (Hand-Held GPS)

TOTAL DEPTH: 37 Ft
CLIENT: Rice Operating Company
COUNTY: Lea County
STATE: New Mexico
LOCATION: T-19-S, R-38-E, Sec. 4 (E)
FIELD REP.: Dale Littlejohn
FILE NAME: \Hobbs SWD\E-4 Lithlogs

	Lithology	SAMPLE DATA (PPM)					DEPTH	LITHOLOGIC DESCRIPTION: LITHOLOGY, COLOR, GRAIN SIZE SORTING, ROUNDING, CONSOL., DIST. DEATURES
		TYPE	DEPTH	% REC	PID	Cl (Fld)		
BENTONITE	---							CALICHE Gray to white, soft, with some silt.
	---						5	

BENTONITE	---	spoon	10-12	10%	761	169	10	CALICHE Gray (discolored) with some silt (5%) and sand (5%).

	---						15	
	---	spoon	15-17	20%	1,317	155		

	---						20	
	---	spoon	20-22	10%	1,540	260		

BENTONITE	x x x							QUARTZITE Reddish brown, fine crystalline, hard drilling.
	---						25	SAND Dark brown, medium grain, well-sorted, sub-angular, strong hydrocarbon odor but no discoloration.
	---	spoon	25-27	90%	1,611	298		Lab Data: <u>Chloride</u> <u>BTEX</u> <u>Benz</u> <u>Naphthalene</u> (mg/kg) 43.1 98.2 3.82 2.14

	---						30	
	x x x	spoon	30-32	90%	621	239		QUARTZITE Reddish brown, fine crystalline, hard drilling.
	---							SAND Brown, medium grain, well-sorted, sub-angular, strong hydrocarbon odor but no discoloration.
	---						35	
	---	spoon	35-37	70%	666	195		Lab Data: <u>Chloride</u> <u>BTEX</u> <u>Benz</u> <u>Naphthalene</u> (mg/kg) ND 23 0.61 1.04

TD = 37 Feet

Saturated Formation at 36 to 37 feet.





R T Hicks Consultants Ltd

P O Box 7624
Midland, TX 79708
(432) 528-3878

LITHOLOGIC LOG (MONITORING WELL)

MONITOR WELL NO.: MW-1
SITE ID: Hobbs SWD E-4 Vent
SURFACE ELEVATION: 3,611 (USGS MAP)
CONTRACTOR: Harrison & Cooper, Inc.
DRILLING METHOD: Air-Rotary
INSTALLATION DATE: 2/18/08
WELL PLACEMENT: 35 ft south of frmr jct. box
COMMENTS: Lat. 32° 41' 25.4" North, Long. 103° 9' 28.0" West (Hand-Held GPS)

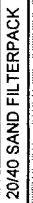
TOTAL DEPTH: 50 Ft
CLIENT: Rice Operating Company
COUNTY: Lea County
STATE: New Mexico
LOCATION: T-19-S, R-38-E, Sec. 4 (E)
FIELD REP.: Dale Littlejohn
FILE NAME: \Hobbs SWD\E-4 Lithlogs

Lithology	SAMPLE DATA (PPM)					DEPTH	LITHOLOGIC DESCRIPTION: LITHOLOGY, COLOR, GRAIN SIZE SORTING, ROUNDING, CONSOL., DIST. FEATURES
	TYPE	DEPTH	% REC	PID	CI (Fid)		
 							SILT brown, thin layer over caliche.
						5	CALICHE AND SILT Gray to white, soft, becoming siltier below 3 feet.
	spoon	5-7	20%	390	325		
						10	
	spoon	10-11	10%	425	280		
						15	
	spoon	15-17	50%	1,807	313		
						20	
	spoon	20-22	80%	1,311	322		
 						25	SAND Brown, fine to medium grain, well-sorted, sub-angular, becoming more rounded with depth.
	spoon	25-27	100%	1,673	280		
						30	
	spoon	30-32	100%	1,751	209		
						35	
						40	
						45	
						50	
FILL							SANDSTONE Grayish brown, well-sorted, medium grain, rounded, hard drilling.

Lab Data: Chloride BTEX Benz Naphthalene
(mg/kg) 173 32.6 0.07 1.61

Lab Data: Chloride BTEX Benz Naphthalene
(mg/kg) ND 18.1 0.007 1.14

TD = 50 Feet

MONITORING WELL CONSTRUCTION DIAGRAM

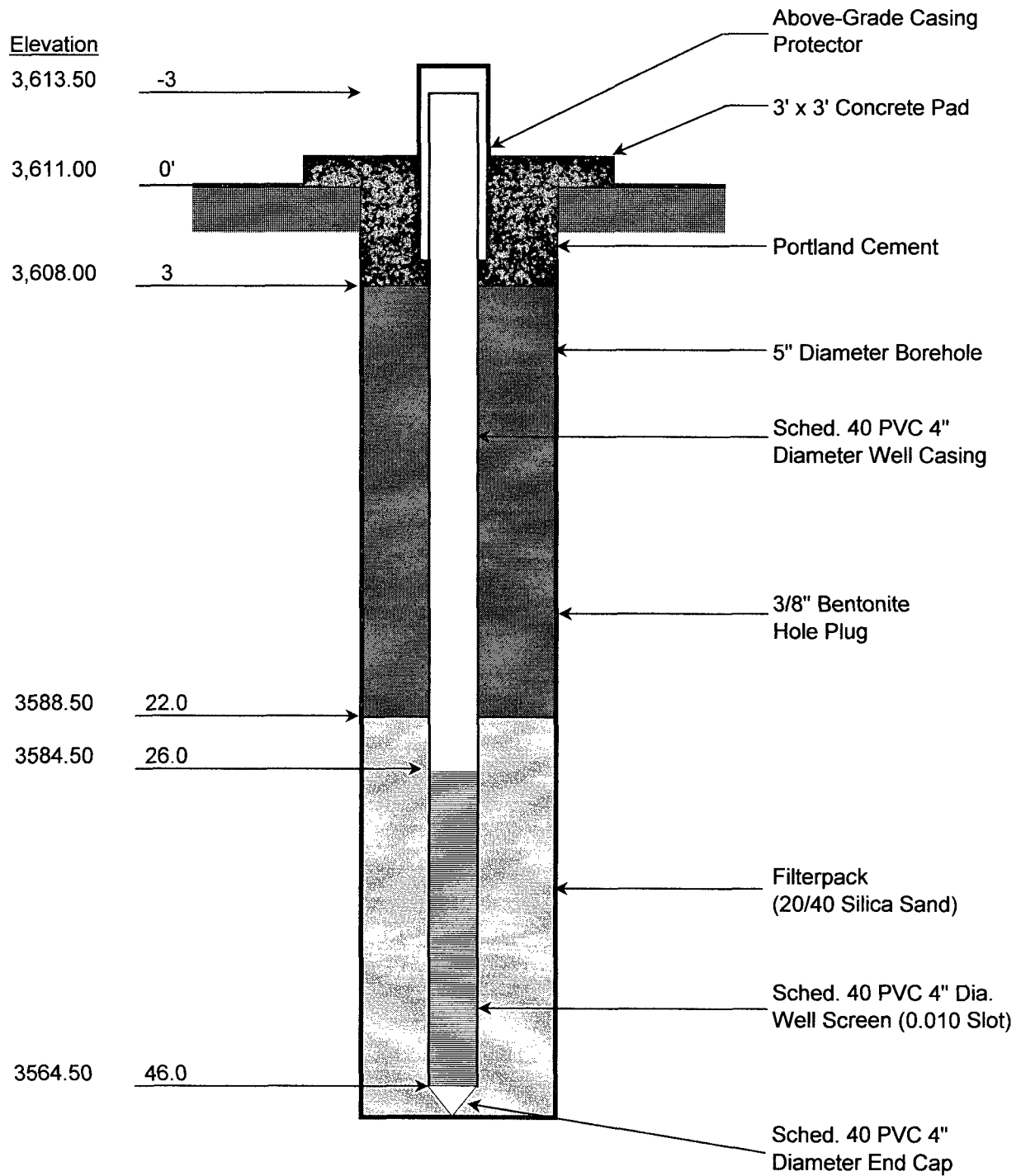

**R T Hicks
Consultants Ltd**

SITE: Hobbs SWD E-4 Vent

DATE: 2/18/2008

REV. NO.: 1

AUTHOR: DTL

TECH: DTL

DRILLER: H & C, Inc

FILE: E-4 Lithlogs

**Monitoring Well
No. MW-1**



PHONE (575) 393-2326 • 101 E. MARLAND • HOBBS, NM 88240

ANALYTICAL RESULTS FOR
RICE OPERATING COMPANY
ATTN: KRISTIN FARRIS-POPE
122 W. TAYLOR STREET
HOBBS, NM 88240
FAX TO: (575) 397-1471

Receiving Date: 03/10/08
Reporting Date: 03/14/08
Project Number: NOT GIVEN
Project Name: HOBBS JUNCTION E-4
Project Location: T19S-R38E-SEC4 E-LEA COUNTY, NM

Sampling Date: 03/07/08
Sample Type: WATER
Sample Condition: COOL & INTACT
Sample Received By: ML
Analyzed By: HM/KS

LAB NUMBER	SAMPLE ID	Na (mg/L)	Ca (mg/L)	Mg (mg/L)	K (mg/L)	Conductivity (uS/cm)	T-Alkalinity (mgCaCO ₃ /L)
ANALYSIS DATE:		03/13/08	03/13/08	03/13/08	03/13/08	03/11/08	03/11/08
H14415-1	MONITOR WELL #1	104	94.5	45.2	2.16	1,150	520
Quality Control		NR	50.6	50.8	3.12	1,424	NR
True Value QC		NR	50.0	50.0	3.00	1,413	NR
% Recovery		NR	101	102	104	101	NR
Relative Percent Difference		NR	2.8	< 0.1	2.6	1.1	NR

METHODS:	SM3500-Ca-D	3500-Mg E	8049	120.1	310.1
----------	-------------	-----------	------	-------	-------

	Cl ⁻ (mg/L)	SO ₄ (mg/L)	CO ₃ (mg/L)	HCO ₃ (mg/L)	pH (s.u.)	TDS (mg/L)
ANALYSIS DATE:	03/13/08	03/13/08	03/11/08	03/11/08	03/11/08	03/12/08
H14415-1 MONITOR WELL #1	76	23.5	0	634	7.23	710
Quality Control	500	25.6	NR	988	7.05	NR
True Value QC	500	25.0	NR	1000	7.00	NR
% Recovery	100	102	NR	98.8	101	NR
Relative Percent Difference	2.0	4.7	NR	1.2	< 0.1	NR

METHODS:	SM4500-Cl-B	375.4	310.1	310.1	150.1	160.1
----------	-------------	-------	-------	-------	-------	-------

Kristin Supnab
Chemist

03/14/08
Date

PLEASE NOTE: Liability and Damages. Cardinal's liability and client's exclusive remedy for any claim arising, whether based in contract or tort, shall be limited to the amount paid by client for analyses. All claims, including those for negligence and any other cause whatsoever shall be deemed waived unless made in writing and received by Cardinal within thirty (30) days after completion of the applicable service. H14415-1 MONITOR WELL #1. Cardinal be liable for incidental or consequential damages, including, without limitation, business interruptions, loss of use, or loss of profits incurred by client, its subsidiaries, affiliates or successors arising out of or related to the performance of services hereunder by Cardinal, regardless of whether such claim is based upon any of the above-stated reasons or otherwise. Results relate only to the samples identified above. This report shall not be reproduced except in full with written approval of Cardinal Laboratories.



PHONE (575) 393-2326 • 101 E. MARLAND • HOBBS, NM 88240

ANALYTICAL RESULTS FOR
RICE OPERATING COMPANY
ATTN: KRISTIN FARRIS-POPE
122 W. TAYLOR STREET
HOBBS, NM 88240
FAX TO: (575) 397-1471

Receiving Date: 03/10/08
Reporting Date: 03/11/08
Project Number: NOT GIVEN
Project Name: HOBBS JUNCTION E-4
Project Location: T19S-R38E-SEC4 E ~ LEA COUNTY - NM

Sampling Date: 03/07/08
Sample Type: WATER
Sample Condition: COOL & INTACT
Sample Received By: ML
Analyzed By: AB

LAB NUMBER	SAMPLE ID	BENZENE (mg/L)	TOLUENE (mg/L)	ETHYL BENZENE (mg/L)	TOTAL XYLENES (mg/L)
ANALYSIS DATE		03/10/08	03/10/08	03/10/08	03/10/08
H14415-1	MONITOR WELL #1	2.90	2.75	0.820	2.47
Quality Control		0.100	0.093	0.087	0.276
True Value QC		0.100	0.100	0.100	0.300
% Recovery		100	93.2	86.7	91.9
Relative Percent Difference		0.5	1.4	1.5	1.1

METHOD: EPA SW-846 8021B

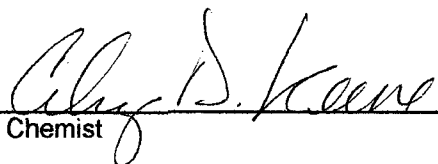
Cheryl D. Keene
Chemist

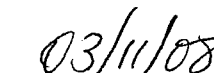
03/11/08
Date

PLEASE NOTE: **Liability and Damages.** Cardinal's liability and client's exclusive remedy for any claim arising, whether based in contract or tort, shall be limited to the amount paid by client for analyses. All claims, including those for negligence and any other cause whatsoever shall be deemed waived unless made in writing and received by Cardinal within thirty (30) days after completion of the applicable service. In no event shall Cardinal be liable for incidental or consequential damages, including, without limitation, business interruptions, loss of use, or loss of profits incurred by client, its subsidiaries, affiliates or successors arising out of or related to the performance of services hereunder by Cardinal, regardless of whether such claim is based upon any of the above-stated reasons or otherwise. Results relate only to the samples identified above. This report shall not be reproduced except in full with written approval of Cardinal Laboratories.

Company Name: RICE Operating Company		BILL TO Company: RICE Operating Company		PO#	
Project Manager: Kristin Farris-Pope, Project Scientist		Address: 122 W Taylor Street ~ Hobbs, New Mexico 88240		(Street, City, Zip)	
Address: (Street, City, Zip)		Phone#: (575) 393-9174		Fax#: (575) 397-1471	
Phone #: (575) 393-9174		Fax #: (575) 397-1471			
Project #: Hobbs Junction E-4		Project Name: Hobbs Junction E-4		Sampler Signature: <i>[Signature]</i>	
Project Location: T19S-R38E-Sec4 E ~ Lea County - New Mexico		Kozanne Johnson (575) 831-8310		rozanne@valornet.com	
LAB # (LAB USE ONLY)		FIELD CODE		MATRIX	
Monitor Well #1		(G)rab or (C)omp		# CONTAINERS	
		WATER		SOIL	
		AIR		SLUDGE	
		HCL (2 40ml VOA)		HNO ₃	
		NaHSO ₄		H ₂ SO ₄	
		ICE (1-1Liter HDPE)		NONE	
		DATE (2008)		TIME	
		MTBE 8021B/602		BTEX 8021B/602	
		TPH 418.1/TX1005 / TX1005 Extended (C35)		PAH 8270C	
		Total Metals Ag As Ba Cd Cr Pb Se Hg 8010B/200.7		TCLP Metals Ag As Ba Cd Cr Pb Se Hg	
		TCLP Volatiles		TCLP Semi Volatiles	
		TCLP Pesticides		RCI	
		GC/MS Vol. 8260B/624		GC/MS Semi. Vol. 8270C/625	
		PCB's 8082/608		Pesticides 8081A/608	
		BOD, TSS, pH		Moisture Content	
		Cations (Ca, Mg, Na, K)		Anions (Cl, SO ₄ , CO ₃ , HCO ₃)	
		Total Dissolved Solids		Chlorides	
		Turn Around Time ~ 24 Hours			



PHONE (575) 393-2326 • 101 E. MARLAND • HOBBS, NM 88240

ANALYTICAL RESULTS FOR
RICE OPERATING COMPANY
ATTN: KRISTIN FARRIS-POPE
122 W. TAYLOR STREET
HOBBS, NM 88240
FAX TO: (575) 397-1471

Receiving Date: 05/05/08

Reporting Date: 05/08/08

Project Number: NOT GIVEN

Project Name: HOBBS JUNCTION E-4

Project Location: T19S-R38E-SEC4 E ~ LEA COUNTY, NM

Sampling Date: 05/02/08

Sample Type: WATER

Sample Condition: COOL & INTACT

Sample Received By: NF

Analyzed By: BC

LAB NUMBER	SAMPLE ID	BENZENE (mg/L)	TOLUENE (mg/L)	ETHYL BENZENE (mg/L)	TOTAL XYLENES (mg/L)
ANALYSIS DATE		05/08/08	05/08/08	05/08/08	05/08/08
H14750-1	MONITOR WELL #1	2.19	2.50	0.497	1.87
Quality Control		0.089	0.084	0.086	0.280
True Value QC		0.100	0.100	0.100	0.300
% Recovery		88.9	83.9	86.3	93.3
Relative Percent Difference		3.7	6.2	4.9	4.8

METHOD: EPA SW-846 8260

Chemist

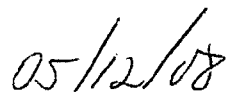
Date

ANALYTICAL RESULTS FOR
 RICE OPERATING COMPANY
 ATTN: KRISTIN FARRIS-POPE
 122 W. TAYLOR STREET
 HOBBS, NM 88240
 FAX TO: (575) 397-1471

 Receiving Date: 05/05/08
 Reporting Date: 05/09/08
 Project Number: NOT GIVEN
 Project Name: HOBBS JUNCTION E-4
 Project Location: T19S-R38E-SEC4 E-LEA COUNTY, NM

 Sampling Date: 05/02/08
 Sample Type: WATER
 Sample Condition: COOL & INTACT
 Sample Received By: NF
 Analyzed By: HM/KS

LAB NUMBER SAMPLE ID	Na (mg/L)	Ca (mg/L)	Mg (mg/L)	K (mg/L)	Conductivity (μ S/cm)	T-Alkalinity (mgCaCO ₃ /L)
ANALYSIS DATE:	05/09/08	05/09/08	05/09/08	05/07/08	05/07/08	05/07/08
H14750-1 MONITOR WELL #1	113	96	44	1.78	1,140	552
Quality Control	NR	52.9	48.6	2.57	1,410	NR
True Value QC	NR	50.0	50.0	3.00	1,413	NR
% Recovery	NR	106	97.2	85.7	99.8	NR
Relative Percent Difference	NR	3.1	7.7	4.0	0.1	NR

METHODS:	SM3500-Ca-D	3500-Mg E	8049	120.1	310.1
----------	-------------	-----------	------	-------	-------

	Cl ⁻ (mg/L)	SO ₄ (mg/L)	CO ₃ (mg/L)	HCO ₃ (mg/L)	pH (s.u.)	TDS (mg/L)
ANALYSIS DATE:	05/07/08	05/08/08	05/07/08	05/07/08	05/07/08	05/06/08
H14750-1 MONITOR WELL #1	80	< 10	0	673	7.28	740
Quality Control	500	44.9	NR	1000	7.05	NR
True Value QC	500	40.0	NR	1000	7.00	NR
% Recovery	100	112	NR	100	101	NR
Relative Percent Difference	4.1	3.1	NR	2.4	< 0.1	NR

METHODS:	SM4500-Cl-B	375.4	310.1	310.1	150.1	160.1
----------	-------------	-------	-------	-------	-------	-------

 Chemist

 05-12-08
 Date

Cardinal Laboratories, Inc.

101 East Marland - Hobbs, New
Mexico 88240
Tel (575) 393-2326
Fax (575) 393-2478

CHAIN-OF-CUSTODY AND ANALYSIS REQUEST

LAB Order ID #

Company Name: RICE Operating Company		BILL TO RICE Operating Company	PO#
Project Manager: Kristin Farris-Pope, Project Scientist		(Street, City, Zip)	
Address: 122 W Taylor Street ~ Hobbs, New Mexico 88240		Address: 122 W Taylor Street ~ Hobbs, New Mexico 88240	
(Street, City, Zip)		Phone#:	Fax#:
122 W Taylor Street ~ Hobbs, New Mexico 88240		(575) 393-9174	(575) 397-1471
Phone #:		Fax #:	
(575) 393-9174		(575) 397-1471	
Project #:			
Project Name: Hobbs Junction E-4			
Project Location: T19S-R38E-Sec4 E ~ Lea County - New Mexico			
Sampler Signature:		Rozanne Johnson (575) 831-9310 rozanne@valornet.com	

[illegible]

Relinquished by: <i>[Signature]</i> Rezaanne Johnson	Date: 5/4/08	Time: 13:30	Received by: <i>[Signature]</i>	Date: 5/5/08	Time: 1:30 PM
Relinquished by:	Date:	Time:	Received By: (Laboratory Staff)	Date:	Time:
Delivered By: (Circle One)	Sample Condition Yes <input checked="" type="checkbox"/> No <input type="checkbox"/> Cool <input checked="" type="checkbox"/> Yes <input type="checkbox"/> No <input type="checkbox"/> Intact <input checked="" type="checkbox"/> Yes <input type="checkbox"/> No <input type="checkbox"/>				
Sampler	UPS - Bus - Other:				
	CHECKED BY: <i>[Signature]</i> (Initials)				

ANALYSIS REQUEST
(Circle or Specify Method No.)[illegible]

Phone Results	Fax Results	REMARKS:
---------------	-------------	----------

Email Results to: kpope@riceswd.com
lweinheimer@riceswd.com
rozanne@valornet.com