

NSL-WAC.2



WALSH

ENGINEERING & PRODUCTION CORP.

Petroleum Engineering Consulting
Lease Management
Contract Pumping

7415 East Main
Farmington, New Mexico 87402
(505) 327-4892

March 22, 1996

Mr. William J. LeMay
New Mexico Oil Conservation Division
2040 S. Pacheco
Santa Fe, NM 87505

Re: Non-Standard Location
Williams Production Company
Rosa Unit #149A
1900' FNL, 2190' FWL
Section 12, T31N R6W
Rio Arriba, NM
Blanco Mesa Verde

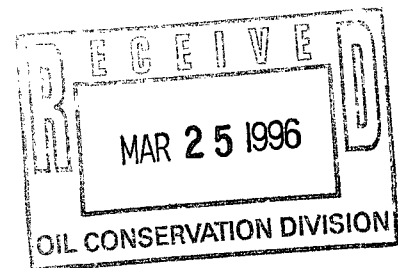

Dear Mr. LeMay,

This is a request on behalf of Williams Production Company for administrative approval for a non-standard gas location in the Blanco Mesa Verde pool for the referenced well.

The well is staked at the top of a relatively level ridge which slopes sharply to the north into Navajo Lake. The proposed spacing unit is the north half of Section 12, T31N, R6W, which is 271.17 acres due to a variation in the legal subdivision of the U.S. Public Land Surveys.

At the request of the Bureau of Land Management, the surface owner, this well has been located to utilize part of an existing access road. The proposed location also avoids archaeological sites and artifacts on the ridge to the north and east of the location.

As the Unit Operator of the Rosa Unit, Williams Production is the only offset operator. Attached is a plat indicating the well location and proposed spacing unit and a topographical map of the area.



Thank you for your consideration and approval of this application. If you have any questions please do not hesitate to call upon me.

Sincerely,

A handwritten signature in cursive script that reads "Paul C. Thompson".

Paul C. Thompson, P.E.
President, Walsh Engineering

cc: Lance Hobbs, WPC
NMOCD Aztec NM
BLM Farmington NM

District I
PO Box 1980, Hobbs, NM 88241-1980
District II
PO Drawer DD, Artesia, NM 88211-0719
District III
1000 Rio Brazos Rd., Aztec, NM 87410
District IV
PO Box 2088, Santa Fe, NM 87504-2088

State of New Mexico
Energy, Minerals & Natural Resources Department

OIL CONSERVATION DIVISION
PO Box 2088
Santa Fe, NM 87504-2088

Form C-102
Revised February 21, 1994
Instructions on back
Submit to Appropriate District Office
State Lease - 4 Copies
Fee Lease - 3 Copies

☐ AMENDED REPORT

WELL LOCATION AND ACREAGE DEDICATION PLAT

1 API Number		2 Pool Code 72319		3 Pool Name Blanco Mesa Verde	
4 Property Code 008480		5 Property Name Rosa Unit			6 Well Number 149A
7 OGRID No. 120782		8 Operator Name Williams Production Co.			9 Elevation 6284'

10 Surface Location

UL or lot no. F	Section 12	Township 31 N	Range 6 W	Lot Idn	Feet from the 1900	North/South line North	Feet from the 2190	East/West line West	County R.A.
--------------------	---------------	------------------	--------------	---------	-----------------------	---------------------------	-----------------------	------------------------	----------------

11 Bottom Hole Location If Different From Surface

UL or lot no.	Section	Township	Range	Lot Idn	Feet from the	North/South line	Feet from the	East/West line	County
12 Dedicated Acres 271.17		13 Joint or Infill N		14 Consolidation Code U		15 Order No.			

NO ALLOWABLE WILL BE ASSIGNED TO THIS COMPLETION UNTIL ALL INTERESTS HAVE BEEN CONSOLIDATED
OR A NON STANDARD UNIT HAS BEEN APPROVED BY THE DIVISION

16				2640.00'		1320.00'		446.82'		17 OPERATOR CERTIFICATION	
				1		2		3		I hereby certify that the information contained herein is true and complete to the best of my knowledge and belief	
				4		5		6		Signature Paul C. Thompson, Agent	
				7		8		9		Printed Name President Walsh Engr. & Prod. Corp.	
				10		11		12		Title 2/23/96	
5280.00'				2640.00'		1320.00'		518.76'		Date	
2640.00'				1320.00'		518.76'		18 SURVEYOR CERTIFICATION		I hereby certify that the well location shown on this plat was plotted from field notes of actual surveys made by me or under my supervision, and that the same is true and correct to the best of my belief.	
										1-8-96	
										Date of Survey	
										Signature and Seal of Professional Surveyor	
										Certificate Number	

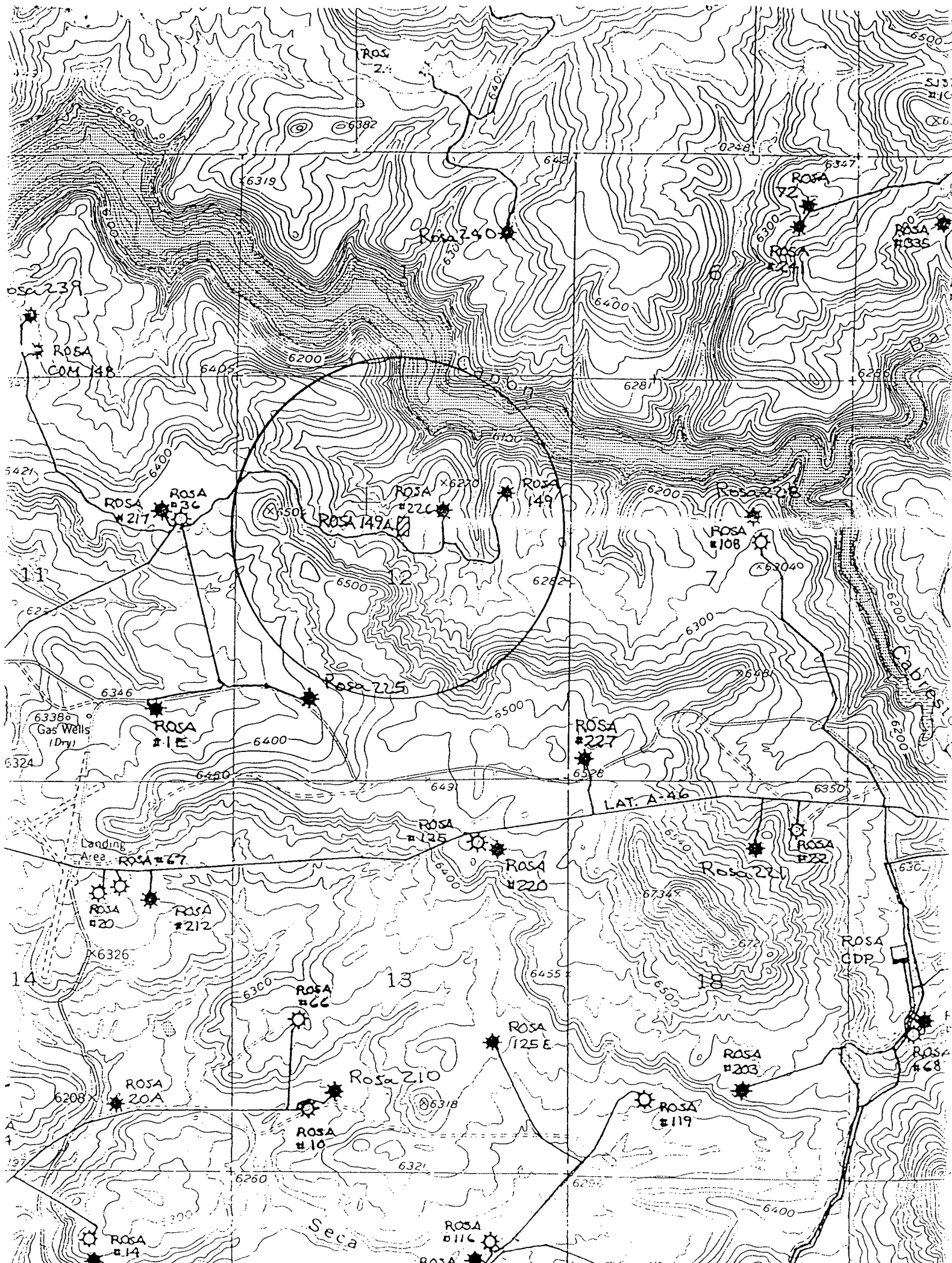

Mike Stogner

From: Ernie Busch
To: Mike Stogner
Subject: WALSH ENG PROD CORP(NSL)
Date: Monday, March 25, 1996 1:39PM
Priority: High

ROSA UNIT #149A
1900'FNL;2190'FWL
F-12-31N-06W
RECOMMEND: APPROVAL

CMD :
OG5SECT

ONGARD
INQUIRE LAND BY SECTION

04/30/96 13:08:35
OGOMES -EMGR
PAGE NO: 1

Sec : 12 Twp : 31N Rng : 06W Section Type : NORMAL

D 40.00 Federal owned U	C 40.00 Federal owned U	B 40.00 Federal owned U	1 15.56 Federal owned U
E 40.00 Federal owned U	F 40.00 Federal owned U	G 40.00 Federal owned U A A	2 15.61 Federal owned U

PF01 HELP PF02 PF03 EXIT PF04 GoTo PF05
PF07 BKWD PF08 FWD PF09 PRINT PF10 SDIV PF11

31.17
PF06
PF12

271.17

CMD :
OG5SECT

ONGARD
INQUIRE LAND BY SECTION

04/30/96 13:08:44
OGOMES -EMGR
PAGE NO: 2

Sec : 12 Twp : 31N Rng : 06W Section Type : NORMAL

L 40.00 Federal owned U	K 40.00 Federal owned U	J 40.00 Federal owned U	3 15.65 Federal owned U
M 40.00 Federal owned U A	N 40.00 Federal owned U	O 40.00 Federal owned U	4 15.70 Federal owned U

PF01 HELP PF02 PF03 EXIT PF04 GoTo PF05
PF07 BKWD PF08 FWD PF09 PRINT PF10 SDIV PF11

PF06
PF12

CMD :
OG5SECT

ONGARD
INQUIRE LAND BY SECTION

04/30/96 13:08:35
OGOMES -EMGR
PAGE NO: 1

Sec : 12 Twp : 31N Rng : 06W Section Type : NORMAL

D 40.00 Federal owned U	C 40.00 Federal owned U	B 40.00 Federal owned U	1 15.56 Federal owned U
E 40.00 Federal owned U	F 40.00 Federal owned U	G 40.00 Federal owned U A A	2 15.61 Federal owned U

PF01 HELP PF02 PF03 EXIT PF04 GoTo PF05 PF06
PF07 BKWD PF08 FWD PF09 PRINT PF10 SDIV PF11 PF12

CMD :
OG5SECT

ONGARD
INQUIRE LAND BY SECTION

04/30/96 13:08:44
OGOMES -EMGR
PAGE NO: 2

Sec : 12 Twp : 31N Rng : 06W Section Type : NORMAL

L 40.00 Federal owned U	K 40.00 Federal owned U	J 40.00 Federal owned U	3 15.65 Federal owned U
M 40.00 Federal owned U A	N 40.00 Federal owned U	O 40.00 Federal owned U	4 15.70 Federal owned U

PF01 HELP PF02 PF03 EXIT PF04 GoTo PF05 PF06
PF07 BKWD PF08 FWD PF09 PRINT PF10 SDIV PF11 PF12