

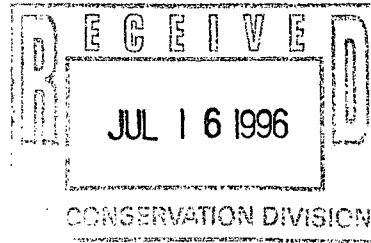

Texaco E & P

205 E. Bender Blvd.
Hobbs NM 88240
505 393 7191



July 15, 1996

Attn: Mr. William J. LeMay
NMOCD
2040 South Pacheco
Santa Fe, New Mexico 87505

Mr. J.T. Sexton
NMOCD
P.O. Box 1980
Hobbs, New Mexico 88240

Re: Application for Non-Standard Gas Proration Unit & Unorthodox Location
A.B. Coates "C" Fed #22
Unit B, Sec. 24, T25S, R37E,
Lea County, New Mexico

Dear Mr. LeMay and Mr. Sexton:

Texaco Exploration & Production Inc., respectfully requests administrative approval for a non-standard 160 acre gas proration unit and an unorthodox well location in the Justis Abo Pool for the A. B. Coates "C" Fed #22. We are presently completed in the Justis Montoya Pool which is no longer economical to produce.

Attached is NMOCD form C102 identifying the proposed situation on the subject 160 acre proration unit.

Texaco has notified offset operators of this application by copy of this application package sent by certified mail. If you need further information concerning this matter, please contact me at (505)-397-0432, Thank you for your consideration of this proposal.

Sincerely,

Paula S. Ives
Engineer Assistant

attachments

cc: Offset Operators

DISTRICT I
P.O. Box 1980, Hobbs, NM 88241-1980
DISTRICT II
P.O. Box Drawer DD, Artesia, NM 88211-0719
DISTRICT III
1000 Rio Brazos Rd., Aztec, NM 87410
DISTRICT IV
P.O. Box 2088, Santa Fe, NM 87504-2088

State of New Mexico
Energy, Minerals and Natural Resources Department

OIL CONSERVATION DIVISION

P.O. Box 2088
Santa Fe, New Mexico 87504-2088

Form C-102

Revised February 10, 1994

Instructions on back

Submit to Appropriate District Office

State Lease - 4 Copies

Fee Lease - 3 Copies

☐ AMENDED REPORT

WELL LOCATION AND ACREAGE DEDICATION PLAT

¹ API Number 30 025 11744	² Pool Code 34170	³ Pool Name JUSTIS ABO
⁴ Property Code 010913	⁵ Property Name COATES, A. B. -C-	⁶ Well No. 22
⁷ OGRID Number 022351	⁸ Operator Name TEXACO EXPLORATION & PRODUCTION INC.	⁹ Elevation

¹⁰ Surface Location

Ul or lot no.	Section	Township	Range	Lot.Idn	Feet From The	North/South Line	Feet From The	East/West Line	County
B	24	25S	37E		660	NORTH	2310	EAST	LEA

¹¹ Bottom Hole Location If Different From Surface

Ul or lot no.	Section	Township	Range	Lot.Idn	Feet From The	North/South Line	Feet From The	East/West Line	County

¹² Dedicated Acres 160	¹³ Joint or Infill No	¹⁴ Consolidation Code	¹⁵ Order No.
--------------------------------------	-------------------------------------	----------------------------------	-------------------------

NO ALLOWABLE WILL BE ASSIGNED TO THIS COMPLETION UNTIL ALL INTERESTS HAVE BEEN CONSOLIDATED
OR A NON-STANDARD UNIT HAS BEEN APPROVED BY THE DIVISION

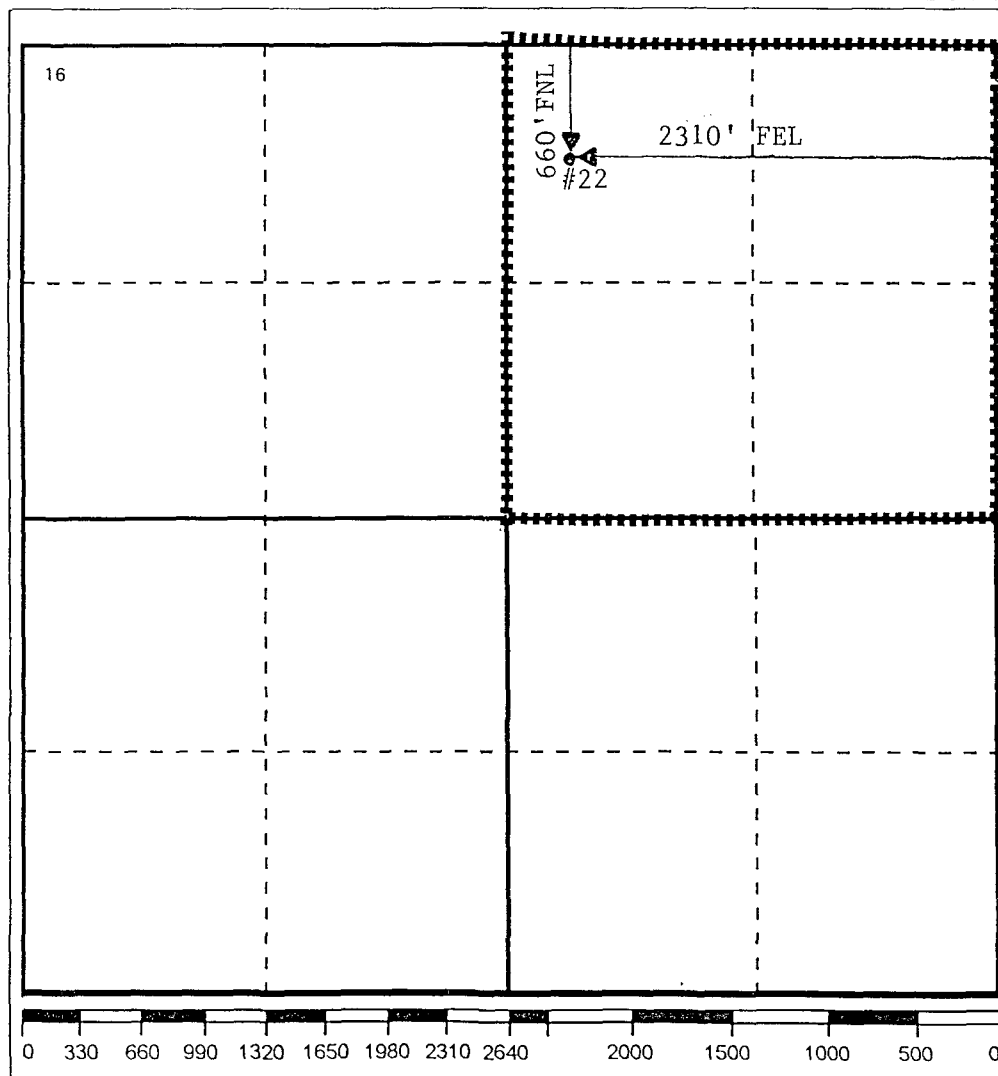

17 OPERATOR CERTIFICATION

I hereby certify that the information
contained herein is true and complete to the
best of my knowledge and belief

Signature

Printed Name

Paula S. Ives

Position

Engineering Assistant

Date

7/15/96

18 SURVEYOR CERTIFICATION

I hereby certify that the well location shown
on this plat was plotted from field notes of
actual surveys made by me or under my
supervision, and that the same is true and
correct to the best of my knowledge and
belief.

Date Surveyed

Signature & Seal of
Professional Surveyor

Certificate No.



Texaco E & P

205 E. Bender Blvd.
Hobbs NM 88240
505 393 7191

CERTIFIED MAIL

July 15, 1996

To: Arch Petroleum Inc.
10 Desta Drive, Suite 420E
Midland, Texas 79705

**Subject: Application for Non-Standard Gas Proration Unit & Unorthodox
Location
A. B. Coates "C" Fed #22, Unit Letter B
Section 24, T-25-S, R-37-E
Lea County, New Mexico**

Texaco Exploration and Production Inc. respectfully requests administrative approval for a Non-Standard Gas Proration Unit and Unorthodox Location in the Justis Abo Pool for the above well.

Attached are copies of the applications to the New Mexico Oil Conservation Division. Copies of this administrative application are being provided to our offset operators via Certified Mail.

If you have any questions concerning this proposal, please contact Ken L. Haney at (505) 397-0424 or myself at (505) 397-0432.

Sincerely,

Paula S. Ives
Engineer Assistant
Hobbs Operating Unit

Attachments

Is your RETURN ADDRESS completed on the reverse side?

SENDER:

- Complete items 1 and/or 2 for additional services:
- Complete items 3, 4a, and 4b.
- Print your name and address on the reverse of this form so that we can return this card to you.
- Attach this form to the front of the mailpiece, or on the back if space does not permit.
- Write "Return Receipt Requested" on the mailpiece below the article number.
- The Return Receipt will show to whom the article was delivered and the date delivered.

I also wish to receive the following services (for an extra fee):

- ☐ Addressee's Address
- ☐ Restricted Delivery

Consult postmaster for fee.

3. Article Addressed to:

Arch Petroleum Inc.
10 Duta Drive, Suite 420E
Midland, Tx 79705

4a. Article Number

4b. Service Type

- ☐ Registered ☒ Certified
☐ Express Mail ☐ Insured
☐ Return Receipt for Merchandise ☐ COD

7. Date of Delivery

5. Received By: (Print Name)

8. Addressee's Address (Only if requested and fee is paid)

6. Signature: (Addressee or Agent)

X

PS Form 3811, December 1994

Domestic Return Receipt

Thank you for using Return Receipt Service.

PS Form 3800, April 1995

P 622 713 489

US Postal Service
Receipt for Certified Mail

No Insurance Coverage Provided.

Do not use for International Mail. (See reverse)

Sent to	
Arch Petroleum Inc.	
10 Duta Dr. Suite 420E	
Midland, TX 79705	
Street Number	
Post Office, State, & ZIP Code	
Postage	\$
Certified Fee	
Special Delivery Fee	
Restricted Delivery Fee	
Return Receipt Showing to Whom & Date Delivered	
Return Receipt Showing to Whom, Date, & Addressee's Address	
TOTAL Postage & Fees	\$
Postmark or Date	

Fold at line over top of envelope to the right of the return address

CERTIFIED

P 622 713 489

MAIL



Texaco E & P

205 E. Bender Blvd.
Hobbs NM 88240
(505) 399-7100

CERTIFIED MAIL

July 15, 1996

To: ARCO Permian
P.O. Box 1610
Midland, Texas 79702

**Subject: Application for Non-Standard Gas Proration Unit & Unorthodox
Location
A. B. Coates "C" Fed #22, Unit Letter B
Section 24, T-25-S, R-37-E
Lea County, New Mexico**

Texaco Exploration and Production Inc. respectfully requests administrative approval for a Non-Standard Gas Proration Unit and Unorthodox Location in the Justis Abo Pool for the above well.

Attached are copies of the applications to the New Mexico Oil Conservation Division. Copies of this administrative application are being provided to our offset operators via Certified Mail.

If you have any questions concerning this proposal, please contact Ken L. Haney at (505) 397-0424 or myself at (505) 397-0432.

Sincerely,

Paula S. Ives
Engineer Assistant
Hobbs Operating Unit

Attachments

P 622 713 488

US Postal Service
Receipt for Certified Mail

No Insurance Coverage Provided.
Do not use for International Mail (See reverse)

Sent to	Arco Permian
Street & Number	P.O. Box 1610
Post Office, State, & ZIP Code	Midland, TX 79702
Postage	\$
Certified Fee	
Special Delivery Fee	
Restricted Delivery Fee	
Return Receipt Showing to Whom & Date Delivered	
Return Receipt Showing to Whom, Date, & Addressee's Address	
TOTAL Postage & Fees	\$
Postmark or Date	

PS Form 3800, April 1995

Fold at line over top of envelope to
the right of the return address

CERTIFIED

P 622 713 488

MAIL

Is your RETURN ADDRESS completed on the reverse side?

SENDER:

- Complete items 1 and/or 2 for additional services.
- Complete items 3, 4a, and 4b.
- Print your name and address on the reverse of this form so that we can return this card to you.
- Attach this form to the front of the mailpiece, or on the back if space does not permit.
- Write "Return Receipt Requested" on the mailpiece below the article number.
- The Return Receipt will show to whom the article was delivered and the date delivered.

I also wish to receive the following services (for an extra fee):

1. ☐ Addressee's Address
 2. ☐ Restricted Delivery
- Consult postmaster for fee.

3. Article Addressed to:

Arco Permian
P.O. Box 1610
Midland, TX 79702

4a. Article Number

4b. Service Type

- ☐ Registered ☒ Certified
☐ Express Mail ☐ Insured
☐ Return Receipt for Merchandise ☐ COD

7. Date of Delivery

5. Received By: (Print Name)

8. Addressee's Address (Only if requested and fee is paid)

6. Signature: (Addressee or Agent)

X

PS Form 3811, December 1994

Domestic Return Receipt

Thank you for using Return Receipt Service.

County Lea Pool Justis-Abo

TOWNSHIP 25 South Range 37 East NMPM

6	5	4	3	2	1
7	8	9	10	11	12
18	17	16	15	14	13
19	20	21	22	23	24
30	29	28	27	26	25
31	32	33	34	35	36

Description: Sec. 25, $\frac{SE}{4}$, (R-7076-9-27-82)

County Lea Pool Mid Justis-Abo Gas

County Lea Pool Mid Justis-Abo Gas

TOWNSHIP 25 South Range 37 East NMPM

TOWNSHIP 25 South Range 37 East NMPM

TOWNSHIP 25 South Range 37 East NMPM

TOWNSHIP 25 South Range 37 East NMPM

TOWNSHIP 25 South Range 37 East NMPM

A 6x6 grid of numbered squares, arranged in a boustrophedon pattern. The numbers are as follows:

6	5	4	3	2	1
7	8	9	10	11	12
18	17	16	15	14	13
19	20	21	22	23	24
30	29	28	27	26	25
31	32	33	34	35	36

1. The first part of the document is a title page. It contains the title "THE HISTORY OF THE UNITED STATES OF AMERICA" and the author "BY JAMES M. SMITH".

2. The second part of the document is a preface. It contains the text "PREFACE" and "BY JAMES M. SMITH".

3. The third part of the document is a list of contents. It contains the text "CONTENTS" and "BY JAMES M. SMITH".

4. The fourth part of the document is a list of names. It contains the text "LIST OF NAMES" and "BY JAMES M. SMITH".

5. The fifth part of the document is a list of dates. It contains the text "LIST OF DATES" and "BY JAMES M. SMITH".

6. The sixth part of the document is a list of places. It contains the text "LIST OF PLACES" and "BY JAMES M. SMITH".

7. The seventh part of the document is a list of events. It contains the text "LIST OF EVENTS" and "BY JAMES M. SMITH".

8. The eighth part of the document is a list of people. It contains the text "LIST OF PEOPLE" and "BY JAMES M. SMITH".

9. The ninth part of the document is a list of things. It contains the text "LIST OF THINGS" and "BY JAMES M. SMITH".

10. The tenth part of the document is a list of actions. It contains the text "LIST OF ACTIONS" and "BY JAMES M. SMITH".

COUNTY *Lea*

POOL *North Justis - Abo*

TOWNSHIP *25 South*

RANGE *37 East*

NMPM

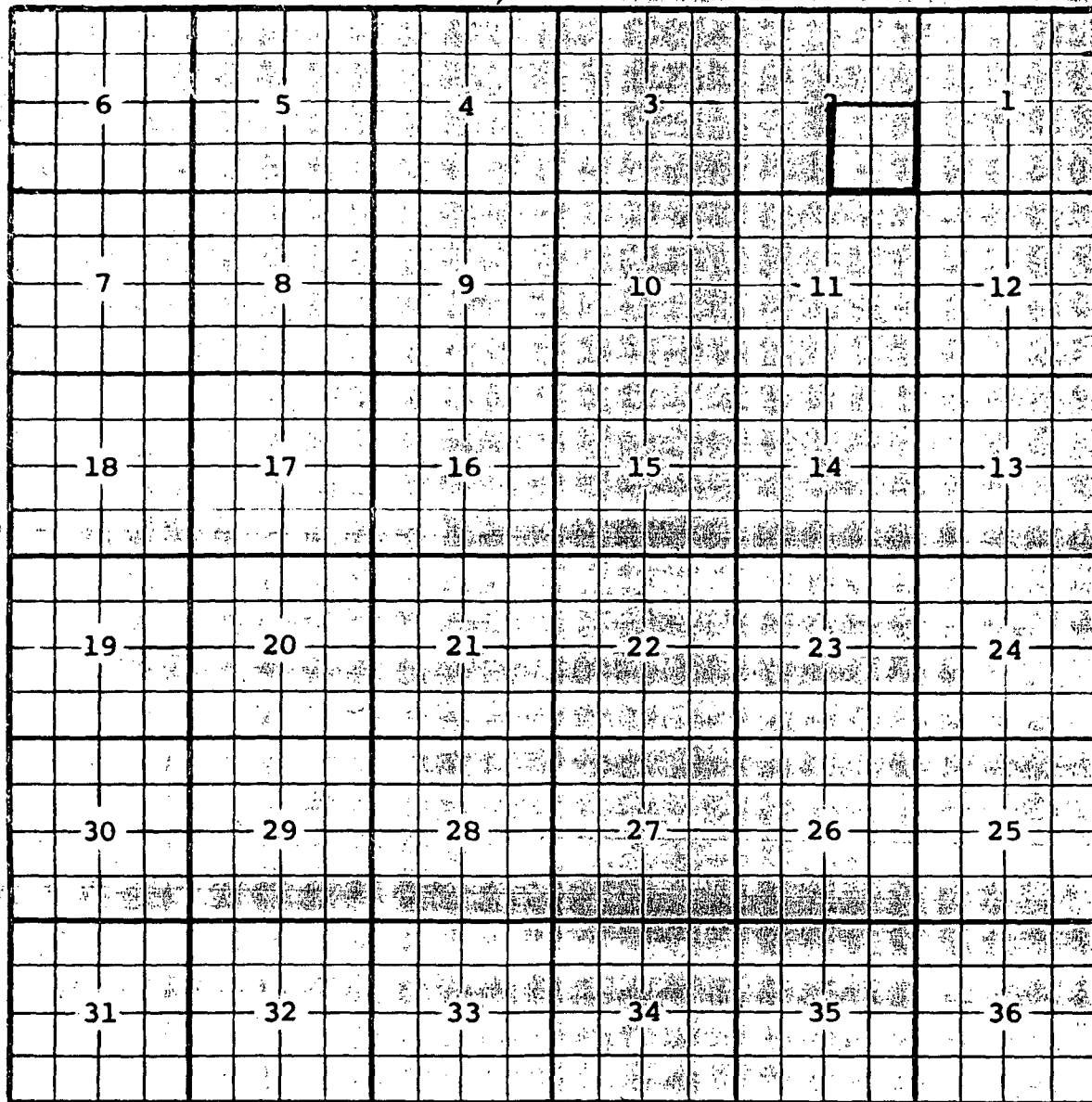

Description: $\frac{5}{4}$ Sec. 2, (R-2449, 4-1-63).

STATE OF NEW MEXICO
ENERGY, MINERALS AND NATURAL RESOURCES DEPARTMENT
OIL CONSERVATION DIVISION

IN THE MATTER OF THE HEARING
CALLED BY THE OIL CONSERVATION
DIVISION FOR THE PURPOSE OF
CONSIDERING:

CASE NO. 11592
Order No. R-10641

THE APPLICATION OF THE OIL CONSERVATION
DIVISION UPON ITS OWN MOTION FOR AN
ORDER CREATING AND EXTENDING CERTAIN
POOLS IN LEA COUNTY, NEW MEXICO.

ORDER OF THE DIVISION

BY THE DIVISION:

This cause came on for hearing at 8:15 a.m. on August 8, 1996, at Santa Fe, New Mexico, before Examiner Michael E. Stogner.

NOW, on this _____ day of August, 1996, the Division Director, having considered the testimony, the record, and the recommendations of the Examiner, and being fully advised in the premises,

FINDS THAT:

- (1) Due public notice having been given as required by law, the Division has jurisdiction of this cause and the subject matter thereof.
- (2) There is need for the creation of a new pool in Lea County, New Mexico, for the production of oil from the Bone Spring formation, said pool to bear the designation of East Cotton Draw-Bone Spring Pool. Said East Cotton Draw-Bone Spring Pool was discovered by the Yates Petroleum Corporation Haracz AMO Federal Well No. 7 located in Unit F of Section 19, Township 24 South, Range 32 East, NMPM. It was completed in the Bone Spring formation on May 1, 1996. The top of the perforations is at 8,593 feet.
- (3) There is need for the creation of a new pool in Lea County, New Mexico, for the production of oil from the Abo formation, said pool to bear the designation of West DK-Abo Pool. Said West DK-Abo Pool was discovered by the Conoco Inc. Warren Unit Well No. 127 located in Unit P of Section 28, Township 20 South, Range 38 East, NMPM. It was

completed in the Abo formation on April 15, 1996. The top of the perforations is at 7,239 feet.

(4) There is need for the creation of a new pool in Lea County, New Mexico, for the production of oil from the Delaware formation, said pool to bear the designation of South Dios Mano-Delaware Pool. Said South Dios Mano-Delaware Pool was discovered by the Manzano Oil Corporation S. V. Bobwhite Federal Well No. 1 located in Unit L of Section 4, Township 19 South, Range 34 East, NMPM. It was completed in the Delaware formation on February 15, 1996. The top of the perforations is at 7,809 feet.

(5) There is need for the creation of a new pool in Lea County, New Mexico, for the production of oil from the Abo formation, said pool to bear the designation of North Fowler-Abo Pool. Said North Fowler-Abo Pool was discovered by the Arch Petroleum Inc. S. J. Carr Well No. 5 located in Unit N of Section 10, Township 24 South, Range 37 East, NMPM. It was completed in the Abo formation on April 1, 1996. The top of the perforations is at 6,544 feet.

(6) There is need for the creation of a new pool in Lea County, New Mexico, for the production of gas from the Atoka formation, said pool to bear the designation of North Johnson Ranch-Atoka Gas Pool. Said North Johnson Ranch-Atoka Gas Pool was discovered by the Enron Oil & Gas Company Jackson Unit Well No. 4 located in Unit B of Section 15, Township 24 South, Range 33 East, NMPM. It was completed in the Atoka formation on May 19, 1996. The top of the open hole interval is at 13,880 feet.

(7) There is need for the creation of a new pool in Lea County, New Mexico, for the production of gas from the Abo formation, said pool to bear the designation of Mid Justis-Abo Gas Pool. Said Mid Justis-Abo Gas Pool was discovered by the Arco Permian A. B. Coates C Gas Com Well No. 1 located in Unit F of Section 24, Township 25 South, Range 37 East, NMPM. It was completed in the Abo formation on November 22, 1995. The top of the perforations is at 6,220 feet.

(8) There is need for the creation of a new pool in Lea County, New Mexico, for the production of oil from the Bone Spring formation, said pool to bear the designation of Ojo Chiso-Bone Spring Pool. Said Ojo Chiso-Bone Spring Pool was discovered by the BTA Oil Producers Chiso C 8711 JV-P Well No. 1 located in Unit C of Section 23, Township 22 South, Range 34 East, NMPM. It was completed in the Bone Spring formation on March 11, 1996. The top of the perforations is at 9,324 feet.

(9) There is need for the creation of a new pool in Lea County, New Mexico, for the production of oil from the Atoka formation, said pool to bear the designation of Vacuum-Atoka Pool. Said Vacuum-Atoka Pool was discovered by the Texaco Exploration &

Case No. 11592
Order No. R-10641

-3-

Production Inc. New Mexico O State NCT-1 Well No. 38 located in Unit I of Section 36, Township 17 South, Range 34 East, NMPM. It was completed in the Atoka formation on January 4, 1996. The top of the perforations is at 11,120 feet.

(10) There is need for certain extensions to the Southwest Bronco-Wolfcamp Pool, the Cuerno Largo-Pennsylvanian Pool, the Johnson Ranch-Wolfcamp Gas Pool, the West Lovington-Strawn Pool, the Monument-Abo Pool, the Monument-Paddock Pool, the Monument-Tubb Pool, the Paddock Pool, the Rattlesnake Flat-Delaware Pool, the Red Tank-Bone Spring Pool, the East Red Tank-Bone Spring Pool, the West Red Tank-Delaware Pool, the Sand Dunes-Bone Spring Pool, the Teague-Blinbry Pool, the Vacuum-Wolfcamp Pool, the Wantz-Abo Pool, the North Young-Delaware Pool, and the South Young-San Andres Pool, all in Lea County, New Mexico.

IT IS THEREFORE ORDERED THAT:

(a) A new pool in Lea County, New Mexico, classified as an oil pool for Bone Spring production is hereby created and designated as the East Cotton Draw-Bone Spring Pool, consisting of the following described area:

TOWNSHIP 24 SOUTH, RANGE 32 EAST, NMPM
Section 19: NW/4

(b) A new pool in Lea County, New Mexico, classified as an oil pool for Abo production is hereby created and designated as the West DK-Abo Pool, consisting of the following described area:

TOWNSHIP 20 SOUTH, RANGE 38 EAST, NMPM
Section 28: SE/4

(c) A new pool in Lea County, New Mexico, classified as an oil pool for Delaware production is hereby created and designated as the South Dios Mano-Delaware Pool, consisting of the following described area:

TOWNSHIP 19 SOUTH, RANGE 34 EAST, NMPM
Section 4: SW/4

(d) A new pool in Lea County, New Mexico, classified as an oil pool for Abo production is hereby created and designated as the North Fowler-Abo Pool, consisting of the following described area:

TOWNSHIP 24 SOUTH, RANGE 37 EAST, NMPM

Section 10: SW/4

(e) A new pool in Lea County, Mexico, classified as a gas pool for Atoka production is hereby created and designated as the North Johnson Ranch-Atoka Gas Pool, consisting of the following described area:

TOWNSHIP 24 SOUTH, RANGE 33 EAST, NMPM

Section 15: N/2

(f) A new pool in Lea County, New Mexico, classified as a gas pool for Abo production is hereby created and designated as the Mid Justis-Abo Gas Pool, consisting of the following described area:

TOWNSHIP 25 SOUTH, RANGE 37 EAST, NMPM

Section 24: W/2

(g) A new pool in Lea County, New Mexico, classified as an oil pool for Bone Spring production is hereby created and designated as the Ojo Chiso-Bone Spring Pool, consisting of the following described area:

TOWNSHIP 22 SOUTH, RANGE 34 EAST, NMPM

Section 23: NW/4

(h) A new pool in Lea County, New Mexico, classified as an oil pool for Atoka production is hereby created and designated as the Vacuum-Atoka Pool, consisting of the following described area:

TOWNSHIP 17 SOUTH, RANGE 34 EAST, NMPM

Section 36: SE/4

TOWNSHIP 18 SOUTH, RANGE 34 EAST, NMPM

Section 1: NE/4

(i) The Southwest Bronco-Wolfcamp Pool in Lea County, New Mexico, as heretofore classified, defined, and described, is hereby extended to include therein:

TOWNSHIP 13 SOUTH, RANGE 38 EAST, NMPM

Section 20: S/2 NE/4

(j) The Cuerno Largo-Pennsylvanian Pool in Lea County, New Mexico, as

Case No. 11592
Order No. R-10641
-5-

heretofore classified, defined, and described, is hereby extended to include therein:

TOWNSHIP 10 SOUTH, RANGE 32 EAST, NMPM
Section 26: NE/4

(k) The Johnson Ranch-Wolfcamp Gas Pool in Lea County, New Mexico, as heretofore classified, defined, and described, is hereby extended to include therein:

TOWNSHIP 24 SOUTH, RANGE 33 EAST, NMPM
Section 15: S/2

(l) The West Lovington-Strawn Pool in Lea County, New Mexico, as heretofore classified, defined, and described, is hereby extended to include therein:

TOWNSHIP 15 SOUTH, RANGE 35 EAST, NMPM
Section 28: SE/4

TOWNSHIP 16 SOUTH, RANGE 36 EAST, NMPM
Section 6: Lots 1, 2, 7, and 8

(m) The Monument-Abo Pool in Lea County, New Mexico, as heretofore classified, defined, and described, is hereby extended to include therein:

TOWNSHIP 19 SOUTH, RANGE 36 EAST, NMPM
Section 27: SE/4
Section 34: NE/4

TOWNSHIP 20 SOUTH, RANGE 36 EAST, NMPM
Section 3: NE/4

(n) The Monument-Paddock Pool in Lea County, New Mexico, as heretofore classified, defined, and described, is hereby extended to include therein:

TOWNSHIP 20 SOUTH, RANGE 37 EAST, NMPM
Section 9: S/2

(o) The Monument-Tubb Pool in Lea County, New Mexico, as heretofore classified, defined, and described, is hereby extended to include therein:

TOWNSHIP 20 SOUTH, RANGE 37 EAST, NMPM

Section 2: SE/4
Section 11: NE/4
Section 16: NW/4

(p) The Paddock Pool in Lea County, New Mexico, as heretofore classified, defined, and described, is hereby extended to include therein:

TOWNSHIP 21 SOUTH, RANGE 37 EAST, NMPM

Section 30: SW/4

(q) The Rattlesnake Flat-Delaware Pool in Lea County, New Mexico, as heretofore classified, defined, and described, is hereby extended to include therein:

TOWNSHIP 26 SOUTH, RANGE 33 EAST, NMPM

Section 28: SW/4

(r) The Red Tank-Bone Spring Pool in Lea County, New Mexico, as heretofore classified, defined, and described, is hereby extended to include therein:

TOWNSHIP 22 SOUTH, RANGE 32 EAST, NMPM

Section 25: NE/4

TOWNSHIP 23 SOUTH, RANGE 32 EAST, NMPM

Section 1: NE/4

(s) The East Red Tank-Bone Spring Pool in Lea County, New Mexico, as heretofore classified, defined, and described, is hereby extended to include therein:

TOWNSHIP 22 SOUTH, RANGE 33 EAST, NMPM

Section 19: SE/4

(t) The West Red Tank-Delaware Pool in Lea County, New Mexico, as heretofore classified, defined, and described, is hereby extended to include therein:

TOWNSHIP 22 SOUTH, RANGE 32 EAST, NMPM

Section 25: NW/4
Section 26: E/2

(u) The Sand Dunes-Bone Spring Pool in Lea County, New Mexico, as heretofore classified, defined, and described, is hereby extended to include therein:

TOWNSHIP 23 SOUTH, RANGE 32 EAST, NMPM
Section 7: NE/4

(v) The Teague-Blinebry Pool in Lea County, New Mexico, as heretofore classified, defined, and described, is hereby extended to include therein:

TOWNSHIP 24 SOUTH, RANGE 37 EAST, NMPM
Section 2: NW/4
Section 3: NE/4

(w) The Vacuum-Wolfcamp Pool in Lea County, New Mexico, as heretofore classified, defined, and described, is hereby extended to include therein:

TOWNSHIP 18 SOUTH, RANGE 34 EAST, NMPM
Section 2: N/2

(x) The Wantz-Abo Pool in Lea County, New Mexico, as heretofore classified, defined, and described, is hereby extended to include therein:

TOWNSHIP 22 SOUTH, RANGE 37 EAST, NMPM
Section 10: S/2

(y) The North Young-Delaware Pool in Lea County, New Mexico, as heretofore classified, defined, and described, is hereby extended to include therein:

TOWNSHIP 18 SOUTH, RANGE 32 EAST, NMPM
Section 8: SW/4

(z) The South Young-San Andres Pool in Lea County, New Mexico, as heretofore classified, defined, and described, is hereby extended to include therein:

TOWNSHIP 18 SOUTH, RANGE 32 EAST, NMPM
Section 33: SE/4

IT IS FURTHER ORDERED THAT:

(1) Pursuant to Section 70-2-18, NMSA 1978, contained in Chapter 271, Laws of 1969, any well which, by virtue of any of the above pool extensions, is subject to pool rules providing for spacing or proration units larger than the one which is presently dedicated thereto, shall have 60 days from the effective date of this order in which to file new Forms C-102 dedicating a standard unit for the pool to said well or to obtain a non-standard unit

Case No. 11592
Order No. R-10641
-8-

approved by the Division. Pending such compliance, the well shall receive a maximum allowable in the same proportion to a standard allowable for the pool that the acreage dedicated to the well bears to a standard unit for the pool. Failure to file Form C-102 dedicating a standard unit to the well or to obtain a non-standard unit approved by the Division within said 60-day period shall subject the well to cancellation of allowable.

(2) The effective date of this order and all creations and extensions included herein shall be September 1, 1996.

DONE at Santa Fe, New Mexico, on the day and year hereinabove designated.

STATE OF NEW MEXICO
OIL CONSERVATION DIVISION

WILLIAM J. LEMAY
Director

S E A L

fd/