

NSL

9/9/96

**devon****ENERGY CORPORATION**OIL CONSERVATION DIVISION  
RECEIVED

20 North Broadway, Suite 1500

Telephone 405/235-3611

Oklahoma City, Oklahoma 73102-8260 FAX 405/552-4550

August 14, 1996

**Certified Mail No. Z 731 697 791**

State of New Mexico  
Energy, Minerals and Natural Resources Department  
Oil Conservation Division  
2040 South Pacheco  
Santa Fe, New Mexico 87505

RE: Non-Standard Location Approval  
Hawk "8L" Federal #6  
Eddy County, New Mexico

Gentlemen:

Devon Energy Corporation (Nevada) requests "Non-Standard Location" approval for the referenced well located as listed below. This unorthodox location is necessary due to pipeline and topography problems (see attached topography map).

<u>Well Name &amp; No.</u>	<u>Unit Ltr</u>	<u>Section-T-R</u>	<u>Footage Location</u>
Hawk "8L" Federal #6	L	8-18S-27E	1750' FSL & 1190' FWL

Enclosed is a map of the West Red Lake Area showing the well's location and a copy of form C-102.

Operators having wells and/or lease holdings in the offsetting 40 acre tracts will be notified by certified mail. Copies of our letters of notification to the following operators are enclosed.

Amoco Production Company	Houston, Texas
Greenbriar 91 LTD	Dallas, Texas
PML Reserve Acquisition Co.	Dallas, Texas

Hawk "8L" Federal #6  
NSL Approval  
8/14/96  
Page Two

State of New Mexico  
Energy, Minerals and Natural Resources Dept.  
Oil Conservation Division

If you have any questions, please contact the undersigned at (405) 235-3611, X4509.

Sincerely yours,

DEVON ENERGY CORPORATION (NEVADA)

A handwritten signature in black ink, appearing to read "E.L. Buttross, Jr.", with a stylized flourish at the end.

Mr. E.L. Buttross, Jr.  
District Engineer

ELB\re  
Enclosures

cc: Oil Conservation Division - Artesia, NM  
Bureau of Land Management - Carlsbad, NM

DISTRICT I  
P.O. Box 1980, Hobbs, NM 88240

State of New Mexico  
Energy, Minerals and Natural Resources Department

Form C-102  
Revised February 10, 1994  
Instruction on back  
Submit to Appropriate District Office  
State Lease - 4 Copies  
Fee Lease - 3 Copies

DISTRICT II  
P.O. Drawer DD, Artesia, NM 88210

**OIL CONSERVATION DIVISION**

DISTRICT III  
1000 Rio Brazos Rd., Aztec, NM 87410

P.O. Box 2088  
Santa Fe, New Mexico 87504-2088

☐ AMENDED REPORT

**WELL LOCATION AND ACREAGE DEDICATION PLAT**

API Number	Pool Code 51300	Pool Name Red Lake (Q-GB-SA)
Property Code	Property Name Hawk 8 (L) Federal	Well Number 6
OGRID No. 6137	Operator Name Devon Energy Corporation (Nevada)	Elevation 3406'

**Surface Location**

UL or lot No.	Section	Township	Range	Lot Idn	Feet from the	North/South line	Feet from the	East/West line	County
L	8	18 S	27 E		1750	South	1190	West	Eddy

**Bottom Hole Location If Different From Surface**

UL or lot No.	Section	Township	Range	Lot Idn	Feet from the	North/South line	Feet from the	East/West line	County
Dedicated Acres 40	Joint or Infill	Consolidation Code	Order No.						

NO ALLOWABLE WILL BE ASSIGNED TO THIS COMPLETION UNTIL ALL INTERESTS HAVE BEEN CONSOLIDATED  
OR A NON-STANDARD UNIT HAS BEEN APPROVED BY THE DIVISION

	<p><b>OPERATOR CERTIFICATION</b></p> <p>I hereby certify the the information contained herein is true and complete to the best of my knowledge and belief.</p> <p><i>E.L. Buttross Jr.</i> Signature</p> <p>E.L. Buttross, Jr. Printed Name</p> <p>District Engineer Title</p> <p>June 20, 1996 Date</p>	
	<p><b>SURVEYOR CERTIFICATION</b></p> <p>I hereby certify that the well location shown on this plat was plotted from field notes of actual surveys made by me or under my supervision, and that the same is true and correct to the best of my belief.</p> <p>May 24, 1996 Date Surveyed</p> <p><i>W.O. Jones</i> Signature &amp; Seal of Professional Surveyor</p> <p>W.O. No. 62021 Certificate No. Gary L. Jones 7977</p> <p>BASIN SURVEYS</p>	

R 27 E

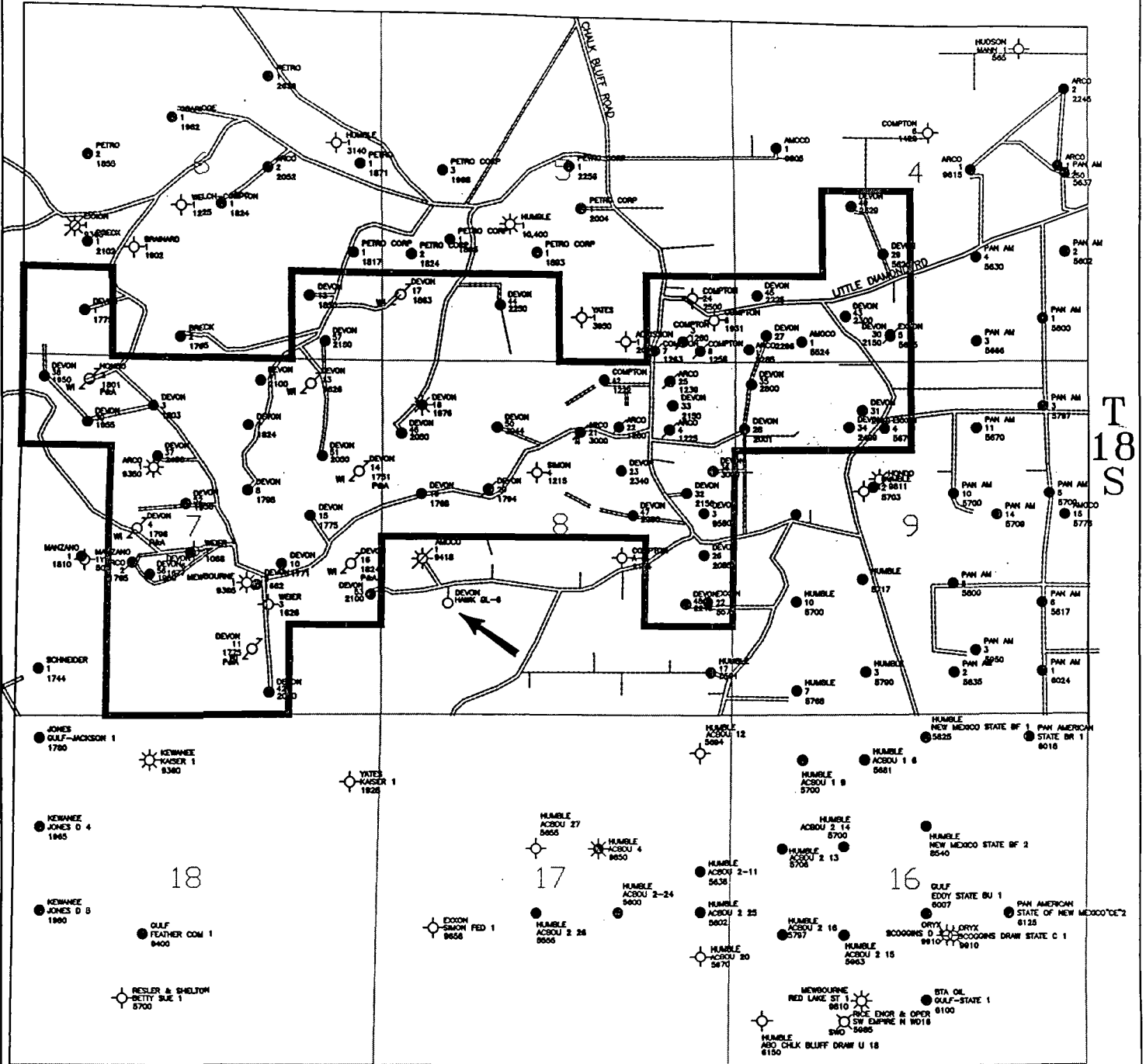



## WEST RED LAKE AREA

EDDY COUNTY, NEW MEXICO

### PROPOSED ROAD HAWK BL FEDERAL 6

# EXHIBIT 3

Scale in Feet

1000    0    1000    2000    3000    4000

6/96

WRLUSECB

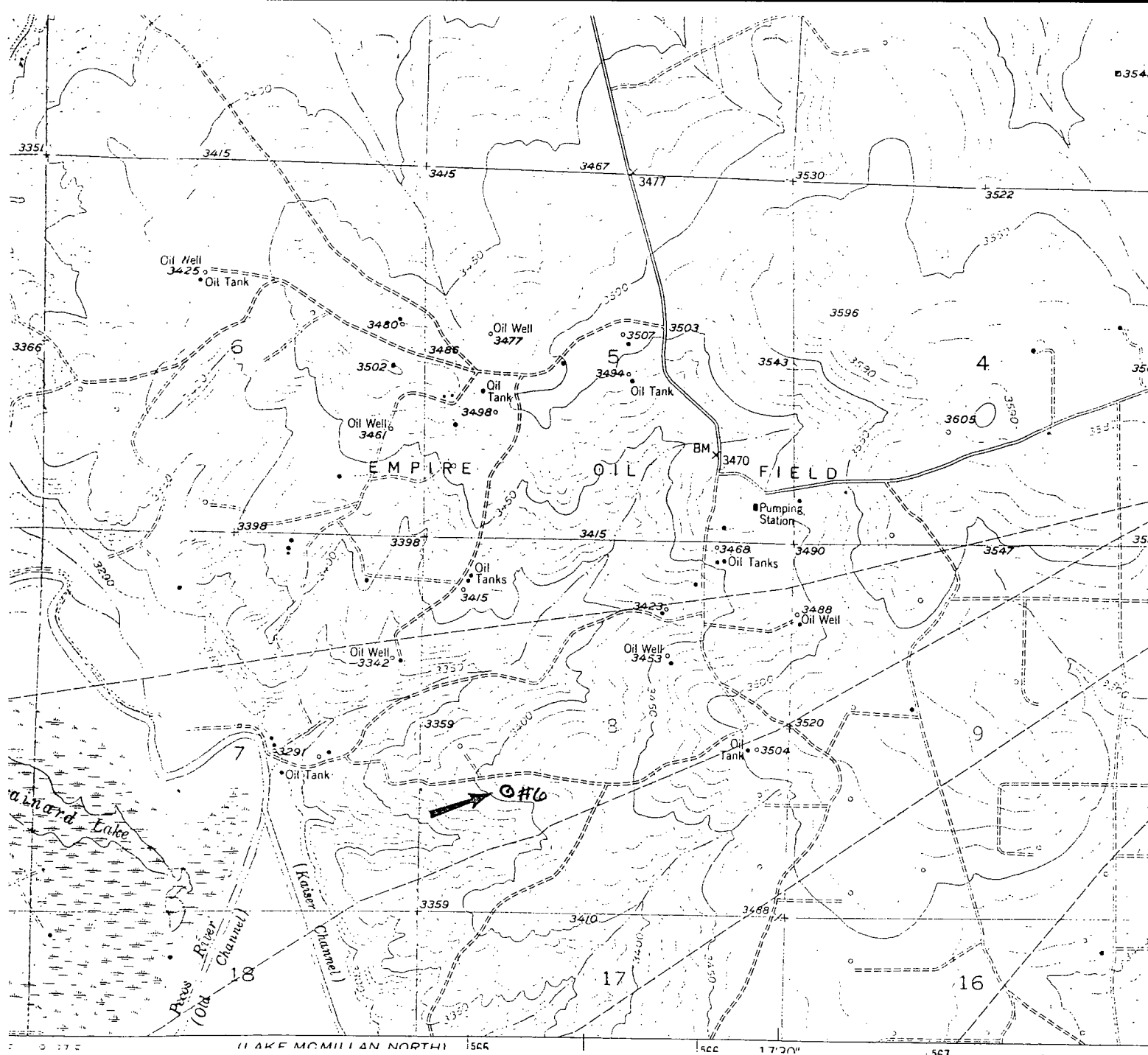

EXHIBIT 3A

DEVON ENERGY CORPORATION  
Hawk 8 Federal #6  
1750' FSL & 1190' FWL  
Sec. 8, T-18-S, R-27-E,  
Eddy County, New Mexico.



SCALE: 1"=2000'



BASIN SURVEYS P.O. BOX 1786—HOBBS, NEW MEXICO

W.O. Number: 6202	Drawn By: S.C. Nichols	Survey Date: 5-24-96	Sheet 1 of 1 Sheets
-------------------	------------------------	----------------------	---------------------



ENERGY CORPORATION

20 North Broadway, Suite 1500  
Oklahoma City, Oklahoma 73102-8260

Telephone 405/235-3611  
FAX 405/552-4550

August 14, 1996

**Certified Mail No. Z 731 697 792**

Amoco Production Company  
Post Office Box 4891  
Houston, Texas 77210

RE: Non-Standard Location Approval  
Proposed 2500' San Andres Test  
Hawk "8L" Federal #6  
1750' FSL & 1190' FWL  
Section L-8-T18S-R27E  
Eddy County, New Mexico

Gentlemen:

We have applied for a permit to drill the referenced well. This unorthodox location was due to pipeline and topography problems. The proposed well site is in the West Red Lake area in Eddy County, New Mexico, and offsets your lease hold in Section 5-T18S-R27E.

The NMOCD Non-Standard Location Approval process requires that we notify offset lease holders and submit Proof of Notice.

Hawk "8L" Federal #6  
Non-Standard Location Approval  
August 14, 1996  
Page Two

Amoco Production Company

Please accept this certified letter as notification. If you have any questions, please contact Ernie Buttross, Jr., at (405) 235-3611, X4509.

Sincerely yours,

DEVON ENERGY CORPORATION (NEVADA)

A handwritten signature in cursive script that reads "Renee Elliott". The signature is written in dark ink and is positioned above the typed name and title.

Renee Elliott  
Engineering Tech.

/re

cc: Oil Conservation Division - Santa Fe, NM  
Oil Conservation Division - Artesia, NM  
Bureau of Land Management - Carlsbad, NM



ENERGY CORPORATION

20 North Broadway, Suite 1500  
Oklahoma City, Oklahoma 73102-8260

Telephone 405/235-3611  
FAX 405/552-4550

August 14, 1996

**Certified Mail No. Z 731 697 794**

Greenbriar 91 LTD  
6060 North Central Expressway, Suite 400  
Dallas, Texas 75206

RE: Non-Standard Location Approval  
Hawk "8L" Federal #6  
1750' FSL & 1190' FWL  
Section L-8-T18S-R27E  
Eddy County, New Mexico

Gentlemen:

We have applied for a permit to drill the referenced well. This unorthodox location is necessary due to the original location being close to a nearby pipeline. The proposed well site is in the West Red Lake area in Eddy County, New Mexico, and is offset your lease hold in Section 7-T18S-R27E.

The NMOCD Non-Standard Location Approval process requires that we notify offset lease holders and submit Proof of Notice.



Hawk "8L" Federal #6  
Non-Standard Location Approval  
August 14, 1996  
Page Two

Greenbriar 91 LTD

Please accept this certified letter as notification. If you have any questions, please contact Ernie Buttross, Jr., at (405) 235-3611, X4509.

Sincerely yours,

DEVON ENERGY CORPORATION (NEVADA)

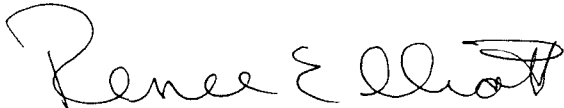
A handwritten signature in cursive script, reading "Renee Elliott". The signature is written in dark ink and is positioned above the printed name and title.

Renee Elliott  
Engineering Tech.

/re

cc: Oil Conservation Division - Santa Fe, NM  
Oil Conservation Division - Artesia, NM  
Bureau of Land Management - Carlsbad, NM



ENERGY CORPORATION

20 North Broadway, Suite 1500  
Oklahoma City, Oklahoma 73102-8260

Telephone 405/235-3611  
FAX 405/552-4550

August 14, 1996

**Certified Mail No. Z 731 697 793**

PML Reserve Acquisition Company  
4600 Greeneville  
Dallas, Texas 75206

RE: Non-Standard Location Approval  
Hawk "8L" Federal #6  
1750' FSL & 1190' FWL  
Section L-8-T18S-R27E  
Eddy County, New Mexico

Gentlemen:

We have applied for a permit to drill the referenced well. This unorthodox location is necessary due to the original location being close to a nearby pipeline. The proposed well site is in the West Red Lake area in Eddy County, New Mexico, and is offset your lease hold in Section 7-T18S-R27E.

The NMOCD Non-Standard Location Approval process requires that we notify offset lease holders and submit Proof of Notice.

Hawk "8L" Federal #6  
Non-Standard Location Approval  
August 14, 1996  
Page Two

PML Reserve Acquisition Company

Please accept this certified letter as notification. If you have any questions, please contact Ernie Buttross, Jr., at (405) 235-3611, X4509.

Sincerely yours,

DEVON ENERGY CORPORATION (NEVADA)

A handwritten signature in cursive script that reads "Renee Elliott".

Renee Elliott  
Engineering Tech.

/re

cc: Oil Conservation Division - Santa Fe, NM  
Oil Conservation Division - Artesia, NM  
Bureau of Land Management - Carlsbad, NM



ENERGY CORPORATION

20 North Broadway, Suite 1500  
Oklahoma City, Oklahoma 73102-8260

Telephone 405/235-3611  
FAX 405/552-4550

July 24, 1996

Certified Mail No. Z 737 086 291

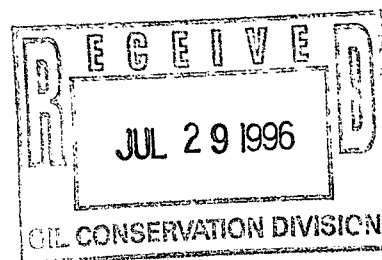

State of New Mexico  
Energy, Minerals and Natural Resources Department  
Oil Conservation Division  
2040 South Pacheco  
Santa Fe, New Mexico 87505

RE: Non-Standard Location Approval  
Hawk "8K" Federal #4  
Eddy County, New Mexico

Gentlemen:

Devon Energy Corporation (Nevada) requests "Non-Standard Location" approval for the referenced well located as listed below. This unorthodox location is necessary due to a nearby pipeline (please see attached report arch report.)

<u>Well Name &amp; No.</u>	<u>Unit Ltr</u>	<u>Section-T-R</u>	<u>Footage Location</u>
Hawk "8K" Federal #4	K	8-18S-27E	1650' FSL & 2610' FWL

Enclosed is a map of the West Red Lake Area showing the well's location and a copy of form C-102.

Operators having wells and/or lease holdings in the offsetting 40 acre tracts will be notified by certified mail. Copies of our letters of notification to the following operators are enclosed.

Amoco Production Company      Houston, TX

Hawk "8K" Federal #4  
NSL Approval  
7/24/96  
Page Two

State of New Mexico  
Energy, Minerals and Natural Resources Dept  
Oil Conservation Division

If you have any questions, please contact the undersigned at (405) 235-3611, X4509.

Sincerely yours,

DEVON ENERGY CORPORATION (NEVADA)

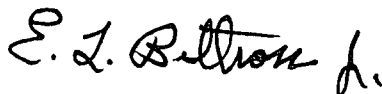

Mr. E.L. Buttross, Jr.  
District Engineer

ELB\cg  
Enclosures

cc: Oil Conservation Division - Artesia, NM  
Bureau of Land Management - Carlsbad, NM



DISTRICT I  
P.O. Box 1980, Hobbs, NM 88240

DISTRICT II  
P.O. Drawer DD, Artesia, NM 88210

DISTRICT III  
1000 Rio Brazos Rd., Aztec, NM 87410

State of New Mexico  
Energy, Minerals and Natural Resources Department

Form C-102  
Revised February 10, 1994  
Instruction on back  
Submit to Appropriate District Office  
State Lease - 4 Copies  
Fee Lease - 3 Copies

OIL CONSERVATION DIVISION

P.O. Box 2088  
Santa Fe, New Mexico 87504-2088

☐ AMENDED REPORT

WELL LOCATION AND ACREAGE DEDICATION PLAT

API Number	Pool Code	Pool Name
Property Code	Property Name Hawk 8 (K) Federal	Well Number 4
OGRID No.	Operator Name Devon Energy Corporation	Elevation 3452'

Surface Location

UL or lot No.	Section	Township	Range	Lot Idn	Feet from the	North/South line	Feet from the	East/West line	County
K	8	18 S	27 E		1650	South	2610	West	Eddy

Bottom Hole Location If Different From Surface

UL or lot No.	Section	Township	Range	Lot Idn	Feet from the	North/South line	Feet from the	East/West line	County
Dedicated Acres	Joint or Infill	Consolidation Code	Order No.						

NO ALLOWABLE WILL BE ASSIGNED TO THIS COMPLETION UNTIL ALL INTERESTS HAVE BEEN CONSOLIDATED  
OR A NON-STANDARD UNIT HAS BEEN APPROVED BY THE DIVISION

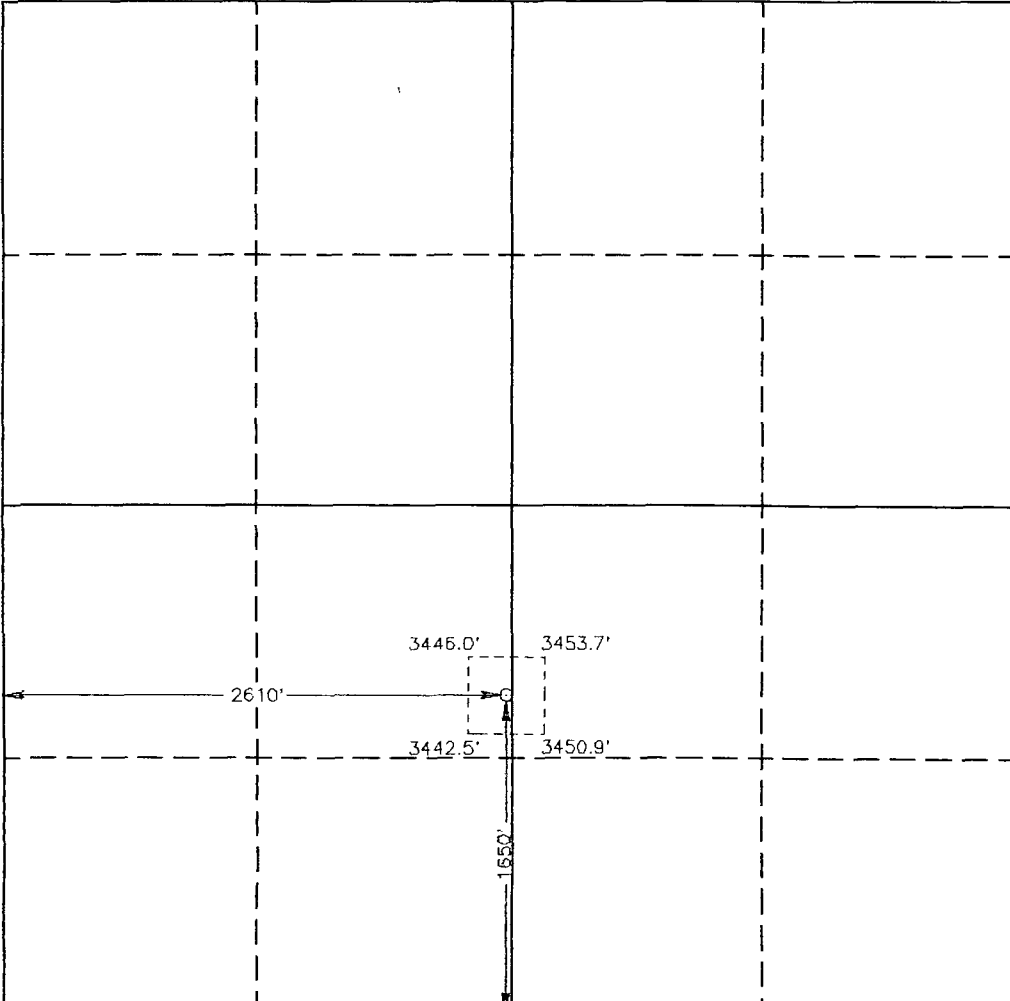
	<p><b>OPERATOR CERTIFICATION</b></p> <p>I hereby certify the the information contained herein is true and complete to the best of my knowledge and belief.</p> <p>Signature _____</p> <p>Printed Name _____</p> <p>Title _____</p> <p>Date _____</p>
	<p><b>SURVEYOR CERTIFICATION</b></p> <p>I hereby certify that the well location shown on this plat was plotted from field notes of actual surveys made by me or under my supervision, and that the same is true and correct to the best of my belief.</p> <p>May 24, 1996</p> <p>Date Surveyed _____</p> <p>Signature &amp; Seal of Professional Surveyor _____</p> <p>W.O. No. 6202a</p> <p>Certificate No. Gary L. Jones 7977</p> <p>BASIN SURVEYS</p>



*Desert West*

---

*ARCHAEOLOGICAL SERVICES*

June 10, 1996

Mr. Ernie Buttross  
DEVON ENERGY CORPORATION  
20 North Broadway  
Suite 1500  
Oklahoma City, OK 73102

Dear Mr. Buttross:

Enclosed please find Desert West Archaeological Services (DWAS) Clearance Report for Devon Energy Corporation's proposed well pads HAWK 8 "J" FEDERAL WELL NO. 2 (1650' FSL; 1650' FWL) and ACCESS ROAD; the HAWK 8 "K" FEDERAL WELL NO. 4 (1650' FSL; 2610' FWL); and the HAWK 8 "L" FEDERAL WELL NO. 6 (1750' FSL; 1190' FWL) in Section 8, T 18 S, R 27 E, NMPM, Eddy County, New Mexico. No cultural resources were encountered during these surveys. Archaeological clearance for DEVON ENERGY CORPORATION's proposed well pads and access road is recommended. No further archaeological work should be required.

The Bureau of Land Management will review this report and make the final decision on archaeological clearance for these projects.

If you have any questions, please call my office.

Sincerely,

Arita Slate

xc: Bureau of Land Management, Carlsbad Resource Area, Carlsbad , NM (2)

**RECEIVED**

JUN 17 1996

PRODUCTION DEPT.



**ARCHAEOLOGICAL SURVEY of the PROPOSED HAWK 8 "J" FEDERAL WELL NO. 2  
(1650' FSL; 1650 FEL) and ACCESS ROAD; the HAWK 8 "K" FEDERAL WELL NO. 4  
(1650' FSL; 2610' FWL); and the HAWK 8 "L" FEDERAL WELL NO. 6 (1750' FSL; 1190 FWL)  
in Section 8, T 18 S, R 27 E, NMPM, Eddy County, New Mexico**

LAND STATUS: Federal (BLM)

MAP REFERENCE: USGS 7.5 minute series, Spring Lake, NM (1955; Photorevised 1975)

PREPARED FOR: DEVON ENERGY CORPORATION  
Oklahoma City, OK

DWAS REPORT: 96-8J

David Wilcox, Principal Investigator/Project Director

DESERT WEST ARCHAEOLOGICAL SERVICES  
P.O. BOX 645  
Carlsbad, New Mexico 88221-0645  
(505) 887-7646

PERMIT NO. 123-2920-96-F

DATE: June 10, 1996

Attention: Mr. Ernie Buttross

Distribution: DEVON ENERGY CORPORATION (1)  
Bureau of Land Management, Carlsbad Resource Area, Carlsbad, NM (2)

DESERT WEST ARCHAEOLOGICAL SERVICES  
on lands administered by the  
Department of the Interior  
Bureau of Land Management  
Roswell District, New Mexico

CULTURAL RESOURCES EXAMINATION  
DWAS PERMIT NO. : 123-2920-96-F  
DWAS Job No.: 96-8J

### **1. ABSTRACT:**

An intensive archaeological survey of the ARCHAEOLOGICAL SURVEY of DEVON ENERGY CORPORATION's proposed HAWK 8 "J" FEDERAL WELL NO. 2 (450' x 450', 4.64 acres) and ACCESS ROAD (150' x 300', 1.03 acres); the HAWK 8 "K" FEDERAL WELL NO. 4 (450' x 450', 4.64 acres); and the HAWK 8 "L" FEDERAL WELL NO. 6 (450' x 450', 4.64 acres) was conducted by David Wilcox (Principal Investigator/Project Director) on June 7, 1996. The proposed project will be situated in Section 8, T18S, R27E, NMPM, Eddy County, New Mexico. Total area surveyed was 14.95 acres. Mr. Ernie Buttross, DEVON ENERGY CORPORATION, requested the archaeological survey. No cultural resources were encountered during these surveys. Archaeological clearance for the proposed projects is recommended.

### **2. LEGAL DESCRIPTION:**

MAP REFERENCE: USGS 7.5 minute series, Spring Lake, NM (1955, Photorevised 1975)

LAND STATUS: Federal (BLM)

Section 8, T 18 S, R 27 E, NMPM, Eddy County, New Mexico

#### **Well Pads:**

HAWK 8 "J" FEDERAL WELL NO. 2 (1650' FSL; 1650 FEL): NW $\frac{1}{4}$ SE $\frac{1}{4}$ ; and  
ACCESS ROAD: SE $\frac{1}{4}$ NW $\frac{1}{4}$ SE $\frac{1}{4}$ , NE $\frac{1}{4}$ NW $\frac{1}{4}$ SE $\frac{1}{4}$

HAWK 8 "K" FEDERAL WELL NO. 4 (1650' FSL; 2610 FWL): NW $\frac{1}{4}$ SE $\frac{1}{4}$ , NE $\frac{1}{4}$ SW $\frac{1}{4}$

HAWK 8 "L" FEDERAL WELL NO. 6 (1750' FSL; 1190 FWL): NE $\frac{1}{4}$ SW $\frac{1}{4}$ , NW $\frac{1}{4}$ SW $\frac{1}{4}$

### **3. PROJECT DESCRIPTION:**

Three well pads, HAWK 8 "J" FEDERAL WELL NO. 2 (1650' FSL; 1650 FEL): NW $\frac{1}{4}$ SE $\frac{1}{4}$ ; HAWK 8 "K" FEDERAL WELL NO. 4 (1650' FSL; 2610 FWL): NW $\frac{1}{4}$ SE $\frac{1}{4}$ , NE $\frac{1}{4}$ SW $\frac{1}{4}$ ; and HAWK 8 "L" FEDERAL WELL NO. 6 (1750' FSL; 1190 FWL): NE $\frac{1}{4}$ SW $\frac{1}{4}$ , NW $\frac{1}{4}$ SW $\frac{1}{4}$  (3 x 450' x 450'); and an access road SE $\frac{1}{4}$ NW $\frac{1}{4}$ SE $\frac{1}{4}$ , NE $\frac{1}{4}$ NW $\frac{1}{4}$ SE $\frac{1}{4}$  (300' x 150'). Total area surveyed was 14.95 acres. The project area is located West of Scoggin Draw, East of the Pecos River, and South of Highway 82 and Logan Draw.

### **TOPOGRAPHY:**

All pad locations had loamy soils present on the surface along with gypsum outcrops and some limestone. These pads showed evidence of sheetwash erosion. Wells No. 2 and No. 4 had a buried pipeline within the surveyed area. Wells No. 4 and No. 6 had an existing lease road within the staked 400' x 400' areas. Thus, no access road was staked. Well pad No. 6 had an ephemeral drainage and an old fence line on the eastern perimeter.

**Soils:** Reeves-Gypsum land Cottonwood association: loamy soils that are very shallow to moderately deep over gypsum beds, and gypsum land.

**Water Sources:** (Permanent): Pecos River, west, 3/4 to 1 1/4 miles  
(Potential): Pecos River, west, 3/4 to 1 1/4 miles

**Elevation:** Well No. 4: 3452', Well No. 2: 3466', Well No. 6: 3406'

**Aspect:** West (No. 6) and Southwest (Nos. 2 and 4)

**Lithic Resources:** outside surveyed area

**Vegetation:** assorted grasses, littleleaf horsebrush, creosote, yucca, prickly pear, torrey yucca, pencil cholla, eagle claw, Christmas cholla, rainbow cactus, sage

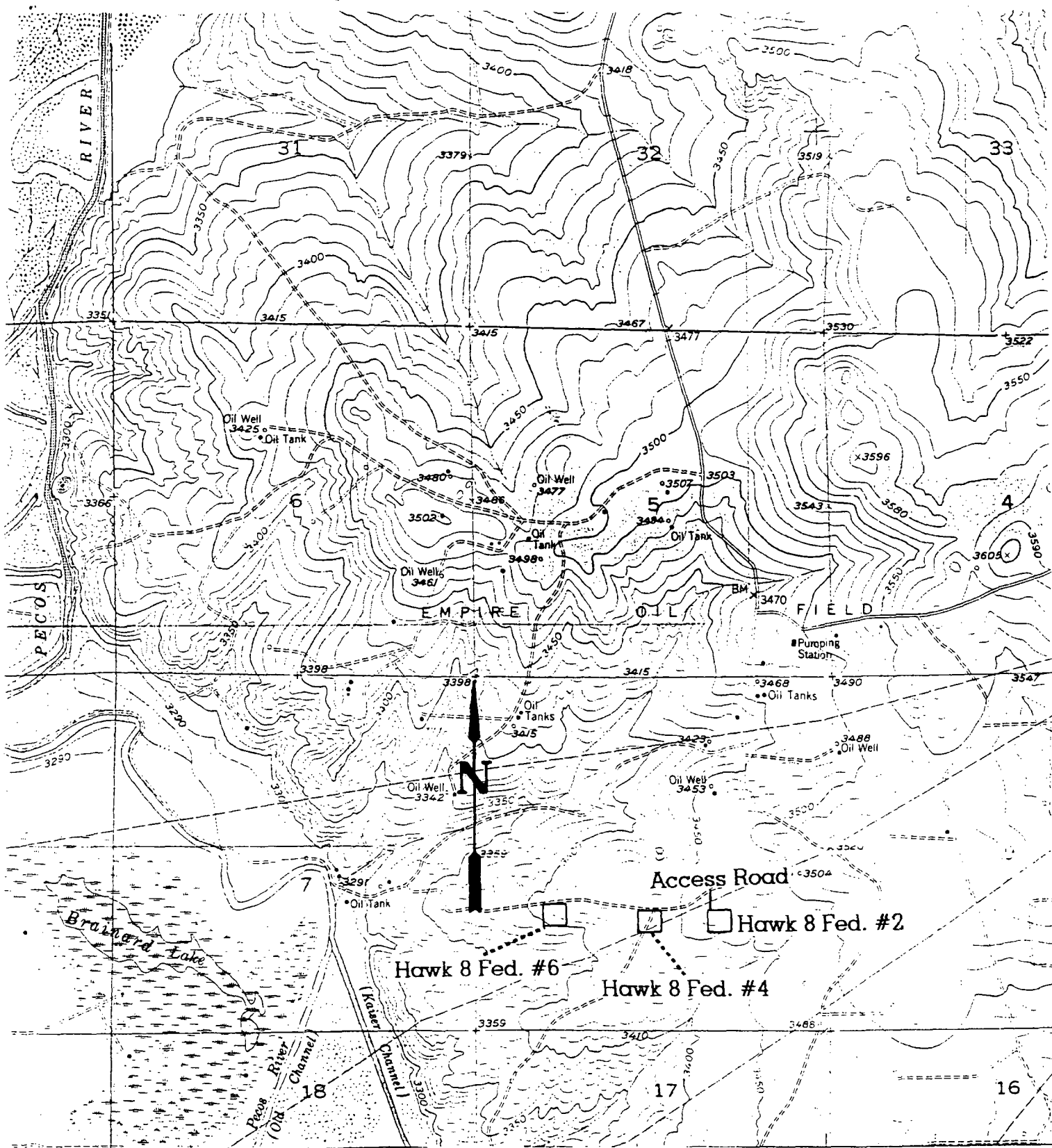

Figure 1. Showing the location of DEVON ENERGY CORPORATION's HAWK 8 "J" FEDERAL WELL NO. 2 (1650' FSL; 1650 FEL), HAWK 8 "K" FEDERAL WELL NO. 4 (1650' FSL; and associated access road in Section 8, T 18 S, R 27 E, NMPM, Eddy County, New Mexico. USGS 7.5' Series Topographic Map: Spring Lake, NM (1955, Photorevised 1975).

**4. EXAMINATION PROCEDURE:**

Straight and zig-zag line transects, spaced no greater than 15.0 meters apart.

Work hours on ground: 3.0 hours (1 archaeologist)

Area delineation: staked by client

Visibility: 80-100%

Lighting conditions: excellent

Weather: warm/hot, sunny and breezy

**5. FINDINGS:**

A prefield search of BLM records conducted by Arita Slate on June 5, 1996, indicated no previously recorded sites within a 500' radius of the project area.

**6. RESULTS OF SURVEY:**

No cultural resources were encountered during these surveys.

**7. RECOMMENDATIONS:**

Archaeological clearance for the DEVON ENERGY CORPORATION's HAWK 8 "J" FEDERAL WELL NO. 2 (1650' FSL; 1650' FWL), HAWK 8 "K" FEDERAL WELL NO. 4 (1650' FSL; 2610' FWL), and HAWK 8 "L" FEDERAL WELL NO. 6 (1750' FSL; 1190' FWL) and associated access road, is recommended. If any cultural resources are encountered during the proposed construction, the BLM and DWAS should be notified immediately. Clearance, of course, is granted by the BLM.

Reviewed by: \_\_\_\_\_

*J.R. Hollen*

Reviewed by: \_\_\_\_\_

*Louise Aguirre*

Reviewed by: \_\_\_\_\_

*Arita Slate*

**devon**  
**ENERGY CORPORATION**

20 North Broadway, Suite 1500  
Oklahoma City, Oklahoma 73102-8260

Telephone 405/235-3611  
FAX 405/552-4550

July 24, 1996

**Certified Mail No. Z 737 086 292**

Amoco Production Company  
Post Office Box 4891  
Houston, Texas 77210

RE: Non-Standard Location Approval  
Hawk "8K" Federal #4  
1650' FSL & 2610' FWL  
Section K-8-T18S-R27E  
Eddy County, New Mexico

Gentlemen:

We have applied for a permit to drill the referenced well. This unorthodox location is necessary due to the original location being close to a nearby pipeline. The proposed wellsite is in the West Red Lake area in Eddy County, New Mexico, and is offset your lease hold in Section 8-T18S-R27E.

The NMOCD Non-Standard Location Approval process requires that we notify offset lease holders and submit Proof of Notice.

Hawk "8K" Federal #4  
Non-Standard Location Approval  
July 24, 1996  
Page Two

Amoco Production Company

Please accept this certified letter as notification. If you have any questions, please contact Ernie Buttross, Jr., at (405) 235-3611, X4509.

Sincerely yours,

DEVON ENERGY CORPORATION (NEVADA)

*Candace R. Graham*

Ms. Candace R. Graham  
Engineering Tech.

/cg

cc: Oil Conservation Division - Santa Fe, NM  
Oil Conservation Division - Artesia, NM  
Bureau of Land Management - Carlsbad, NM

NSL

10/3/96

**devon**

**ENERGY CORPORATION**

20 North Broadway, Suite 1500  
Oklahoma City, Oklahoma 73102-8260

Telephone 405/235-3611  
FAX 405/552-4550

September 10, 1996

**Certified Mail No. Z 731 697 643**

Exxon Company, USA  
Post Office Box 1600  
Midland, Texas 79702-1600

RE: Non-Standard Location Approval  
Proposed 2500' San Andres Test  
Hawk "80" Federal #10  
230' FSL & 1650' FEL  
Section O-8-T18S-R27E  
Eddy County, New Mexico

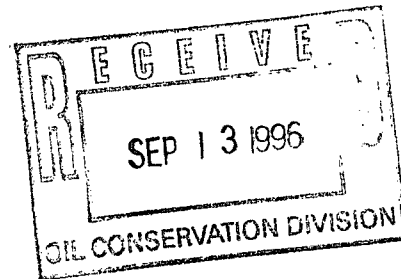

Gentlemen:

We have applied for a permit to drill the referenced well. This unorthodox location was due to pipeline and topography problems. The proposed well site is in the West Red Lake Area in Eddy County, New Mexico, and offsets your lease hold in Section 17-T18S-R27E.

The NMOCD Non-Standard Location Approval process requires that we notify offset lease holders and submit Proof of Notice.

Hawk "80" Federal #10  
Non-Standard Location Approval  
September 10, 1996  
Page Two

Exxon Company, USA

Please accept this certified letter as notification. If you have any questions, please contact Ernie Buttross, Jr., at (405) 235-3611, X4509.

Sincerely yours,

DEVON ENERGY CORPORATION (NEVADA)

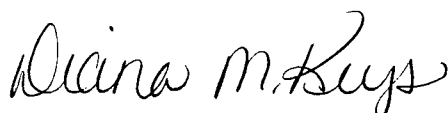
A handwritten signature in cursive script that reads "Diana M. Keys".

Diana Keys  
Engineering Tech.

/dk

cc: Oil Conservation Division - Santa Fe, NM  
Oil Conservation Division - Artesia, NM  
Bureau of Land Management - Carlsbad, NM



**devon**

**ENERGY CORPORATION**

20 North Broadway, Suite 1500  
Oklahoma City, Oklahoma 73102-8260

Telephone 405/235-3611  
FAX 405/552-4550

August 16, 1996

**Certified Mail No. Z 731 697 642**

Arco Permian  
Post Office Box 1610  
Midland, Texas 79702

Attention: Lee Scarborough

RE: Non-Standard Location Approval  
Proposed 2500' San Andres Test  
Hawk "80" Federal #10  
230' FSL & 1650' FEL  
Section O-8-T18S-R27E  
Eddy County, New Mexico

Gentlemen:

We have applied for a permit to drill the referenced well. This unorthodox location is necessary due to pipeline and topography problems. The proposed wellsite offsets the following properties which our records show you operate.

Arco ACBDU #12

The NMOCD Non-Standard Location Approval process requires that we notify offset lease holders and submit Proof of Notice.

Hawk "80" Federal #10  
Non-Standard Location Approval  
September 10, 1996  
Page Two

Arco Permian

Please accept this certified letter as notification. If you have any questions, please contact Ernie Buttross, Jr., at (405) 235-3611, X4509.

Sincerely yours,

DEVON ENERGY CORPORATION (NEVADA)

A handwritten signature in cursive script that reads "Diana M. Keys".

Diana Keys  
Engineering Tech.

/dk

cc: Oil Conservation Division - Santa Fe, NM  
Oil Conservation Division - Artesia, NM  
Bureau of Land Management - Carlsbad, NM



ENERGY CORPORATION

20 North Broadway, Suite 1500  
Oklahoma City, Oklahoma 73102-8260

Telephone 405/235-3611  
FAX 405/552-4550

September 10, 1996

**Certified Mail No. Z 731 697 641**

State of New Mexico  
Energy, Minerals and Natural Resources Department  
Oil Conservation Division  
2040 South Pacheco  
Santa Fe, New Mexico 87505

RE: Non-Standard Location Approval  
Hawk "80" Federal #10  
Eddy County, New Mexico

Gentlemen:

Devon Energy Corporation (Nevada) requests "Non-Standard Location" approval for the referenced well located as listed below. This unorthodox location is necessary due to pipeline and topography problems (see attached topography map).

<u>Well Name &amp; No.</u>	<u>Unit Ltr</u>	<u>Section-T-R</u>	<u>Footage Location</u>
Hawk "80" Federal #10	O	8-18S-27E	230' FSL & 1650' FEL

Enclosed is a map of the West Red Lake Area showing the well's location and a copy of form C-102.

Operators having wells and/or lease holdings in the offsetting 40 acre tracts will be notified by certified mail. Copies of our letters of notification to the following operators are enclosed.

Arco Permian  
Exxon Co., USA

Midland, Texas  
Midland, Texas

Hawk "80" Federal #10  
NSL Approval  
August 16, 1996  
Page Two

State of New Mexico  
Energy, Minerals and Natural Resources Dept.  
Oil Conservation Division

If you have any questions, please contact the undersigned at (405) 235-3611, X4509.

Sincerely yours,

DEVON ENERGY CORPORATION (NEVADA)

A handwritten signature in cursive script, reading "E.L. Buttross, Jr.".

Mr. E.L. Buttross, Jr.  
District Engineer

ELB/re  
Enclosures

cc: Oil Conservation Division - Artesia, NM  
Bureau of Land Management - Carlsbad, NM

DISTRICT I  
P.O. Box 1980, Hobbs, NM 88240

State of New Mexico  
Energy, Minerals and Natural Resources Department

Form C-102  
Revised February 10, 1984  
Instruction on back  
Submit to Appropriate District Office  
State Lease - 4 Copies  
Fee Lease - 3 Copies

DISTRICT II  
P.O. Drawer DD, Artesia, NM 88210

## OIL CONSERVATION DIVISION

DISTRICT III  
1000 Rio Brazos Rd., Aztec, NM 87410

P.O. Box 2088  
Santa Fe, New Mexico 87504-2088

☐ AMENDED REPORT

## WELL LOCATION AND ACREAGE DEDICATION PLAT

API Number	Pool Code 51300	Pool Name Red Lake (Q-GB-SA)
Property Code	Property Name Hawk 8 (0) Federal	Well Number 10
OGRID No. 6137	Operator Name Devon Energy Corporation (Nevada)	Elevation 3425'

## Surface Location

UL or lot No.	Section	Township	Range	Lot Idn	Feet from the	North/South line	Feet from the	East/West line	County
0	8	18 S	27 E		230	South	1650	East	Eddy

## Bottom Hole Location If Different From Surface

UL or lot No.	Section	Township	Range	Lot Idn	Feet from the	North/South line	Feet from the	East/West line	County
40									
Dedicated Acres	Joint or Infill	Consolidation Code	Order No.						

NO ALLOWABLE WILL BE ASSIGNED TO THIS COMPLETION UNTIL ALL INTERESTS HAVE BEEN CONSOLIDATED  
OR A NON-STANDARD UNIT HAS BEEN APPROVED BY THE DIVISION

	<b>OPERATOR CERTIFICATION</b>  I hereby certify the the information contained herein is true and complete to the best of my knowledge and belief.  <u>E.L. Buttross, Jr.</u> Signature E.L. Buttross, Jr. Printed Name District Engineer Title June 5, 1996 Date	
	<b>SURVEYOR CERTIFICATION</b>  I hereby certify that the well location shown on this plat was plotted from field notes of actual surveys made by me or under my supervision, and that the same is true and correct to the best of my belief.  May 24, 1996 Date Surveyed Signature & Seal of Professional Surveyor W.O. No. 6202b Certificate No. Gary L. Jones 7977 BASIN SURVEYS	

R 27 E

T 18 S

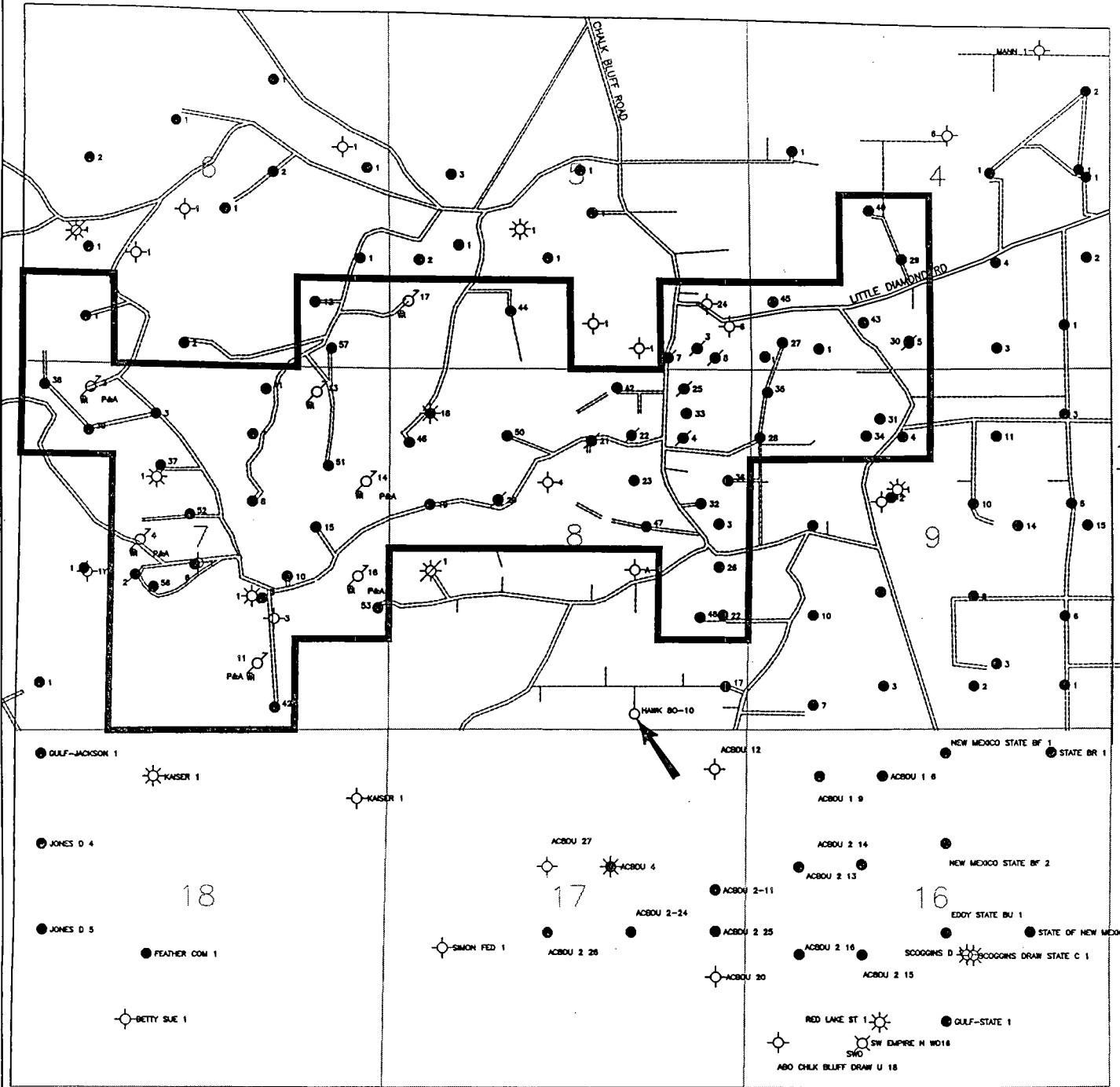

**devon**  
ENERGY CORPORATION

**WEST RED LAKE AREA**  
EDDY COUNTY, NEW MEXICO

PROPOSED ROAD  
HAWK 80 FEDERAL 10

**EXHIBIT 3**

Scale in Feet  
1000 0 1000 2000 3000 4000

EB 6/96

WRLUSECB	

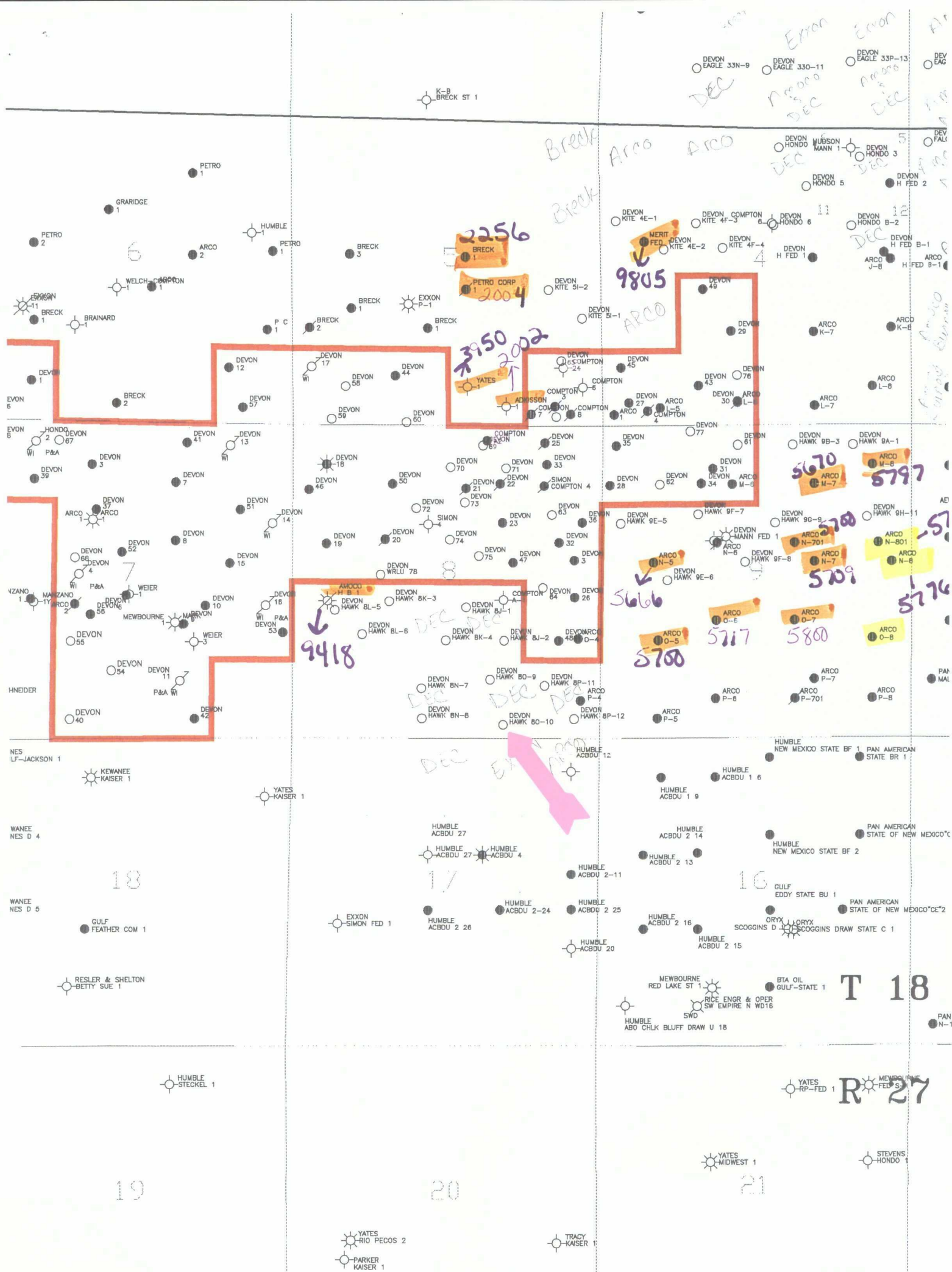

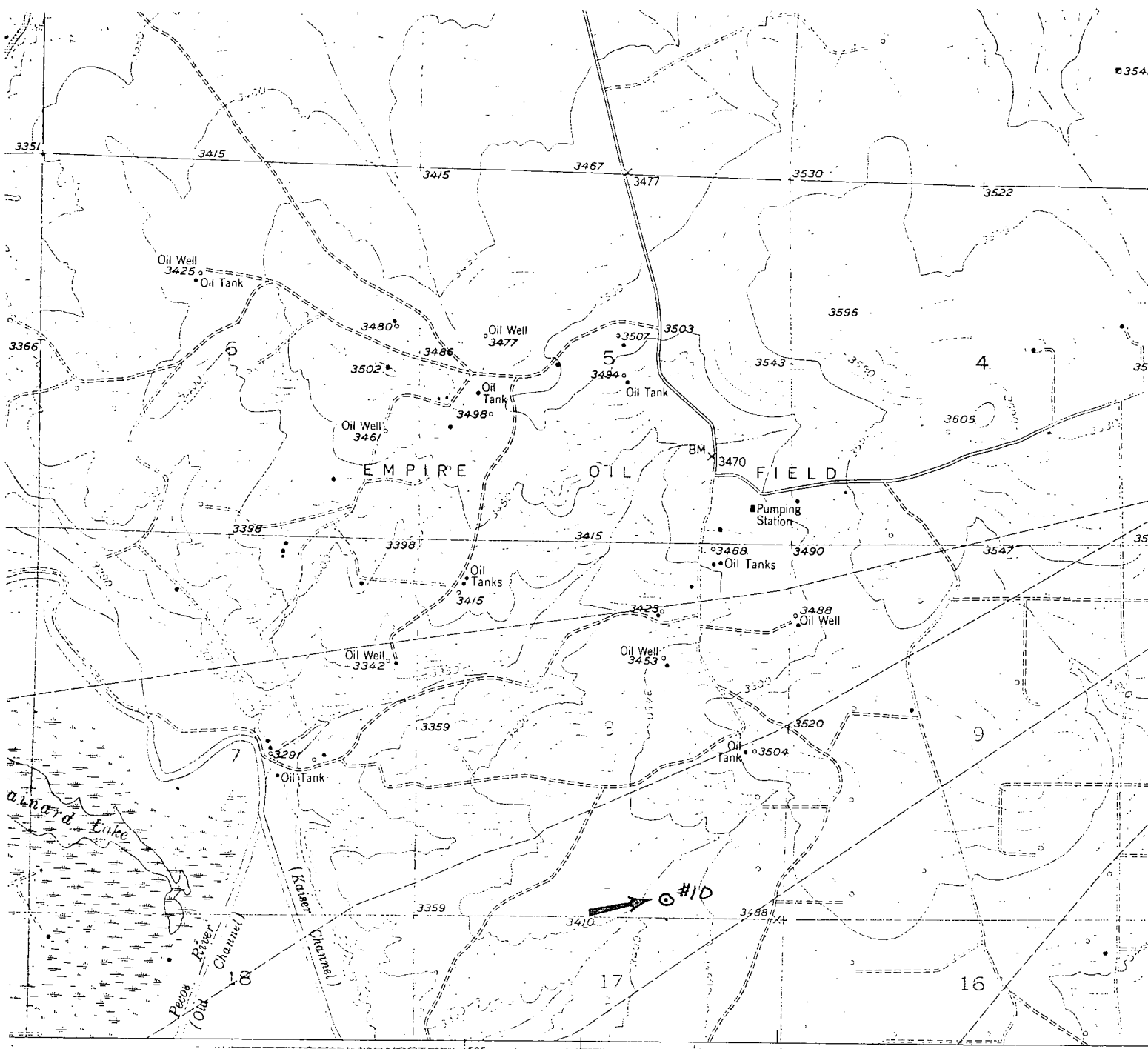

EXHIBIT 3A

DEVON ENERGY CORPORATION  
Hawk 8 Federal #10  
230' FSL & 1650' FEL  
Sec. 8, T-18-S, R-27-E,  
Eddy County, New Mexico.



SCALE: 1" = 2000'

2000' 0 2000' 4000 Feet

**BASIN SURVEYS** P.O. BOX 1786-HOBBS, NEW MEXICO

W.O. Number: 6202	Drawn By: S.C. Nichols	Survey Date: 5-24-96	Sheet 1 of 1 Sheets
-------------------	------------------------	----------------------	---------------------



CMD :  
OG5SECT

ONGARD  
INQUIRE LAND BY SECTION

10/24/96 01:29:32  
OGOMES -EMGQ  
PAGE NO: 2

Sec : 08 Twp : 18S Rng : 27E Section Type : NORMAL

L 40.00  Federal owned A	K 40.00  Federal owned A A	J 40.00  Federal owned A A C	I 40.00  Federal owned U A A A A
M 40.00  Federal owned	N 40.00  Federal owned A A	O 40.00  Federal owned A A	P 40.00  Federal owned U A A A

PF01 HELP	PF02	PF03 EXIT	PF04 GoTo	PF05	PF06
PF07 BKWD	PF08 FWD	PF09 PRINT	PF10 SDIV	PF11	PF12

OGRID Idn : 6137 API Well No: 30 15 29068 APD Status(A/C/P): A  
Opr Name, Addr: DEVON ENERGY CORP (NEVADA) Aprvl/Cncl Date : 07-25-1996  
20 N BROADWAY SU 1500  
OKLAHOMA CITY,OK 73102

Prop Idn: 19138 HAWK 8 L FEDERAL Well No: 6

	U/L	Sec	Township	Range	Lot	Idn	North/South	East/West
	---	---	-----	-----	-----	-----	-----	-----
Surface Locn : L	8	18S	27E				FTG 1750 F S	FTG 1190 F W
OCD U/L : L		API	County	15				

Work typ(N/E/D/P/A) : N Well typ(O/G/M/I/S/W/C): O Cable/Rotary (C/R) : R  
Lease typ(F/S/P/N/J/U/I): F Ground Level Elevation : 3406

State Lease No: Multiple Comp (Y/N) : N  
Prpsd Depth : 3406 Prpsd Frmtn : SAN ANDRES

E0009: Enter data to modify record

PF01 HELP	PF02	PF03 EXIT	PF04 GoTo	PF05	PF06 CONFIRM
PF07	PF08	PF09 PRINT	PF10 C102	PF11 HISTORY	PF12

CMD : ONGARD 10/24/96 01:25:55  
OG6C101 C101-APPLICATION FOR PERMIT TO DRILL OGOMES -EMGQ

OGRID Idn : 6137 API Well No: 30 15 29014 APD Status(A/C/P): A  
Opr Name, Addr: DEVON ENERGY CORP (NEVADA) Aprvl/Cncl Date : 06-21-1996  
20 N BROADWAY SU 1500  
OKLAHOMA CITY,OK 73102

Prop Idn: 19139 HAWK 8 K FEDERAL Well No: 3

	U/L	Sec	Township	Range	Lot	Idn	North/South	East/West
	---	---	-----	-----	-----	-----	-----	-----
Surface Locn : K	8	18S	27E				FTG 2310 F S	FTG 1650 F W
OCD U/L : K		API	County	: 15				

Work typ(N/E/D/P/A) : N Well typ(O/G/M/I/S/W/C): O Cable/Rotary (C/R) : R  
Lease typ(F/S/P/N/J/U/I): F Ground Level Elevation : 3414

State Lease No: Multiple Comp (Y/N) : S  
Prpsd Depth : 2500 Prpsd Frmtn : SAN ANDRES

E0009: Enter data to modify record

PF01 HELP	PF02	PF03 EXIT	PF04 GoTo	PF05	PF06 CONFIRM
PF07	PF08	PF09 PRINT	PF10 C102	PF11 HISTORY	PF12

CMD :  
OG6C101

ONGARD  
C101-APPLICATION FOR PERMIT TO DRILL

10/24/96 01:26:14  
OGOMES -EMGQ

OGRID Idn : 6137 API Well No: 30 15 29054 APD Status(A/C/P): A  
Opr Name, Addr: DEVON ENERGY CORP (NEVADA) Aprvl/Cncl Date : 07-11-1996  
20 N BROADWAY SU 1500  
OKLAHOMA CITY,OK 73102

Prop Idn: 19139 HAWK 8 K FEDERAL

Well No: 4

	U/L	Sec	Township	Range	Lot	Idn	North/South	East/West
	---	---	-----	-----	-----	-----	-----	-----
Surface Locn :	K	8	18S	27E			FTG 1650 F S	FTG 2610 F W
OCD U/L :	K		API County :	15				

Work typ(N/E/D/P/A) : N Well typ(O/G/M/I/S/W/C): O Cable/Rotary (C/R) : R  
Lease typ(F/S/P/N/J/U/I): F Ground Level Elevation : 3452

State Lease No: Multiple Comp (Y/N) : S  
Prpsd Depth : 2500 Prpsd Frmtn : SAN ANDRES

E0009: Enter data to modify record

PF01 HELP	PF02	PF03 EXIT	PF04 GoTo	PF05	PF06 CONFIRM
PF07	PF08	PF09 PRINT	PF10 C102	PF11 HISTORY	PF12

OGRID Idn : 12444 API Well No: 30 15 27272 APD Status(A/C/P): C

Opr Name, Addr: KELTON OPERATING CORP Aprvl/Cncl Date : 02-12-1996

PO BOX 276

ANDREWS, TX 79714-0276

Prop Idn: 14690 BONAT FED

Well No: 1

	U/L	Sec	Township	Range	Lot	Idn	North/South	East/West
	---	---	-----	-----	-----	-----	-----	-----
Surface Locn : J	8	18S	27E				FTG 2310 F S	FTG 1650 F E
OCD U/L : J		API	County	: 15				

Work typ(N/E/D/P/A) : N Well typ(O/G/M/I/S/W/C): O Cable/Rotary (C/R) : R

Lease typ(F/S/P/N/J/U/I): F Ground Level Elevation : 3467

State Lease No: Multiple Comp (Y/N) : S

Prpsd Depth : 5700 Prpsd Frmtn : ABO

E6927: Well is cancelled

PF01 HELP	PF02	PF03 EXIT	PF04 GoTo	PF05	PF06 CONFIRM
PF07	PF08	PF09 PRINT	PF10 C102	PF11 HISTORY	PF12

CMD :  
OG6C101

ONGARD  
C101-APPLICATION FOR PERMIT TO DRILL

10/24/96 01:27:35  
OGOMES -EMGQ

OGRID Idn : 6137 API Well No: 30 15 29012 APD Status(A/C/P): A  
Opr Name, Addr: DEVON ENERGY CORP (NEVADA) Aprvl/Cncl Date : 06-19-1996  
20 N BROADWAY SU 1500  
OKLAHOMA CITY,OK 73102

Prop Idn: 19108 HAWK 8 J FEDERAL Well No: 1

	U/L	Sec	Township	Range	Lot	Idn	North/South	East/West
	---	---	-----	-----	-----	-----	-----	-----
Surface Locn :	J	8	18S	27E			FTG 2210 F S	FTG 2310 F E
OCD U/L :	J		API County :	15				

Work typ(N/E/D/P/A) : N Well typ(O/G/M/I/S/W/C): O Cable/Rotary (C/R) : R  
Lease typ(F/S/P/N/J/U/I): F Ground Level Elevation : 3447

State Lease No: Multiple Comp (Y/N) : S  
Prpsd Depth : 2500 Prpsd Frmtn : SAN ANDRES

E0009: Enter data to modify record

PF01 HELP	PF02	PF03 EXIT	PF04 GoTo	PF05	PF06 CONFIRM
PF07	PF08	PF09 PRINT	PF10 C102	PF11 HISTORY	PF12

CMD : ONGARD 10/24/96 01:27:46  
OG6C101 C101-APPLICATION FOR PERMIT TO DRILL OGOMES -EMGQ

OGRID Idn : 6137 API Well No: 30 15 29049 APD Status(A/C/P): A  
Opr Name, Addr: DEVON ENERGY CORP (NEVADA) Aprvl/Cncl Date : 07-19-1996  
20 N BROADWAY SU 1500  
OKLAHOMA CITY,OK 73102

Prop Idn: 19108 HAWK 8 J FEDERAL Well No: 2

	U/L	Sec	Township	Range	Lot	Idn	North/South	East/West
	---	---	-----	-----	-----	-----	-----	-----
Surface Locn : J	8	18S	27E				FTG 1650 F S	FTG 1650 F E
OCD U/L : J		API	County	: 15				

Work typ(N/E/D/P/A) : N Well typ(O/G/M/I/S/W/C): O Cable/Rotary (C/R) : R  
Lease typ(F/S/P/N/J/U/I): F Ground Level Elevation : 3466

State Lease No: Multiple Comp (Y/N) : N  
Prpsd Depth : 2500 Prpsd Frmtn : SAN ANDRES

E0009: Enter data to modify record

PF01 HELP	PF02	PF03 EXIT	PF04 GoTo	PF05	PF06 CONFIRM
PF07	PF08	PF09 PRINT	PF10 C102	PF11 HISTORY	PF12

CMD : ONGARD 10/24/96 01:28:35  
OG6C101 C101-APPLICATION FOR PERMIT TO DRILL OGOMES -EMGQ

OGRID Idn : 6137 API Well No: 30 15 29016 APD Status(A/C/P): A  
Opr Name, Addr: DEVON ENERGY CORP (NEVADA) Aprvl/Cncl Date : 06-26-1996  
20 N BROADWAY SU 1500  
OKLAHOMA CITY,OK 73102

Prop Idn: 19137 HAWK 8 N FEDERAL Well No: 7

	U/L	Sec	Township	Range	Lot	Idn	North/South	East/West
Surface Locn : N	8	18S	27E				FTG 840 F S	FTG 2200 F W
OCD U/L : N		API	County	15				

Work typ(N/E/D/P/A) : N Well typ(O/G/M/I/S/W/C): O Cable/Rotary (C/R) : R  
Lease typ(F/S/P/N/J/U/I): F Ground Level Elevation : 3434

State Lease No: Multiple Comp (Y/N) : N  
Prpsd Depth : 2500 Prpsd Frmtn : SAN ANDRES

E0009: Enter data to modify record

PF01 HELP	PF02	PF03 EXIT	PF04 GoTo	PF05	PF06 CONFIRM
PF07	PF08	PF09 PRINT	PF10 C102	PF11 HISTORY	PF12



CMD : ONGARD 10/24/96 01:28:46  
OG6C101 C101-APPLICATION FOR PERMIT TO DRILL OGOMES -EMGQ

OGRID Idn : 6137 API Well No: 30 15 29055 APD Status(A/C/P): A  
Opr Name, Addr: DEVON ENERGY CORP (NEVADA) Aprvl/Cncl Date : 07-16-1996  
20 N BROADWAY SU 1500  
OKLAHOMA CITY,OK 73102

Prop Idn: 19137 HAWK 8 N FEDERAL Well No: 8

	U/L	Sec	Township	Range	Lot	Idn	North/South	East/West
	---	---	-----	-----	-----	-----	-----	-----
Surface Locn : N	8	18S	27E				FTG 330 F S	FTG 2210 F W
OCD U/L : N		API	County	: 15				

Work typ(N/E/D/P/A) : N Well typ(O/G/M/I/S/W/C): O Cable/Rotary (C/R) : R  
Lease typ(F/S/P/N/J/U/I): F Ground Level Elevation : 3432

State Lease No: Multiple Comp (Y/N) : N  
Prpsd Depth : 2500 Prpsd Frmtn : SAN ANDRES

E0009: Enter data to modify record

PF01 HELP	PF02	PF03 EXIT	PF04 GoTo	PF05	PF06 CONFIRM
PF07	PF08	PF09 PRINT	PF10 C102	PF11 HISTORY	PF12

CMD : ONGARD 10/24/96 01:29:04  
OG6C101 C101-APPLICATION FOR PERMIT TO DRILL OGOMES -EMGQ

OGRID Idn : 6137 API Well No: 30 15 29056 APD Status(A/C/P): A  
Opr Name, Addr: DEVON ENERGY CORP (NEVADA) Aprvl/Cncl Date : 07-17-1996  
20 N BROADWAY SU 1500  
OKLAHOMA CITY,OK 73102

Prop Idn: 19336 HAWK 8 O FEDERAL Well No: 10

	U/L	Sec	Township	Range	Lot	Idn	North/South	East/West
	---	---	-----	-----	-----	-----	-----	-----
Surface Locn : O	8	18S	27E				FTG 230 F S	FTG 1650 F E
OCD U/L : O		API	County	: 15				

Work typ(N/E/D/P/A) : N Well typ(O/G/M/I/S/W/C): O Cable/Rotary (C/R) : R  
Lease typ(F/S/P/N/J/U/I): F Ground Level Elevation : 3425

State Lease No: Multiple Comp (Y/N) : N  
Prpsd Depth : 2500 Prpsd Frmtn : SAN ANDRES

E0009: Enter data to modify record

PF01 HELP	PF02	PF03 EXIT	PF04 GoTo	PF05	PF06 CONFIRM
PF07	PF08	PF09 PRINT	PF10 C102	PF11 HISTORY	PF12

CMD : ONGARD 10/24/96 01:29:15  
OG6C101 C101-APPLICATION FOR PERMIT TO DRILL OGOMES -EMGQ

OGRID Idn : 6137 API Well No: 30 15 29069 APD Status(A/C/P): A  
Opr Name, Addr: DEVON ENERGY CORP (NEVADA) Aprvl/Cncl Date : 07-29-1996  
20 N BROADWAY SU 1500  
OKLAHOMA CITY,OK 73102

Prop Idn: 19336 HAWK 8 O FEDERAL Well No: 9

	U/L	Sec	Township	Range	Lot	Idn	North/South	East/West
	---	---	-----	-----	-----	-----	-----	-----
Surface Locn : O	8	18S	27E				FTG 990 F S	FTG 1885 F E
OCD U/L : O		API	County	: 15				

Work typ(N/E/D/P/A) : N Well typ(O/G/M/I/S/W/C): O Cable/Rotary (C/R) : R  
Lease typ(F/S/P/N/J/U/I): F Ground Level Elevation : 3438

State Lease No: Multiple Comp (Y/N) : N  
Prpsd Depth : 2500 Prpsd Frmtn : SAN ANDRES

E0009: Enter data to modify record

PF01 HELP	PF02	PF03 EXIT	PF04 GoTo	PF05	PF06 CONFIRM
PF07	PF08	PF09 PRINT	PF10 C102	PF11 HISTORY	PF12

OGRID Idn : 6137 API Well No: 30 15 29027 APD Status(A/C/P): A  
Opr Name, Addr: DEVON ENERGY CORP (NEVADA) Aprvl/Cncl Date : 06-28-1996  
20 N BROADWAY SU 1500  
OKLAHOMA CITY,OK 73102

Prop Idn: 19132 HAWK 8 P FEDERAL Well No: 11

	U/L	Sec	Township	Range	Lot	Idn	North/South	East/West
	---	---	-----	-----	-----	-----	-----	-----
Surface Locn : P	8	18S	27E				FTG 890 F S	FTG 940 F E
OCD U/L : P		API	County	: 15				

Work typ(N/E/D/P/A) : N Well typ(O/G/M/I/S/W/C): O Cable/Rotary (C/R) : R  
Lease typ(F/S/P/N/J/U/I): F Ground Level Elevation : 3454

State Lease No: Multiple Comp (Y/N) : S  
Prpsd Depth : 2500 Prpsd Frmtn : SAN ANDRES

E0009: Enter data to modify record

PF01 HELP	PF02	PF03 EXIT	PF04 GoTo	PF05	PF06 CONFIRM
PF07	PF08	PF09 PRINT	PF10 C102	PF11 HISTORY	PF12

CMD : ONGARD 10/24/96 01:30:04  
OG6C101 C101-APPLICATION FOR PERMIT TO DRILL OGOMES -EMGQ

OGRID Idn : 6137 API Well No: 30 15 29057 APD Status(A/C/P): A  
Opr Name, Addr: DEVON ENERGY CORP (NEVADA) Aprvl/Cncl Date : 07-17-1996  
20 N BROADWAY SU 1500  
OKLAHOMA CITY,OK 73102

Prop Idn: 19132 HAWK 8 P FEDERAL Well No: 12

	U/L	Sec	Township	Range	Lot	Idn	North/South	East/West
	---	---	-----	-----	-----	-----	-----	-----
Surface Locn : P	8	18S	27E				FTG 330 F S	FTG 430 F E
OCD U/L : P		API	County	15				

Work typ(N/E/D/P/A) : N Well typ(O/G/M/I/S/W/C): O Cable/Rotary (C/R) : R  
Lease typ(F/S/P/N/J/U/I): F Ground Level Elevation : 3480

State Lease No: Multiple Comp (Y/N) : N  
Prpsd Depth : 2500 Prpsd Frmtn : SAN ANDRES

E0009: Enter data to modify record

PF01 HELP	PF02	PF03 EXIT	PF04 GoTo	PF05	PF06 CONFIRM
PF07	PF08	PF09 PRINT	PF10 C102	PF11 HISTORY	PF12

CMD :  
OG6IWCM

ONGARD  
INQUIRE WELL COMPLETIONS

10/24/96 01:30:18  
OGOMES -EMGQ

API Well No : 30 15 824 Eff Date : 01-01-1900 WC Status : A  
Pool Idn : 22040 EMPIRE;ABO  
OGRID Idn : 990 ARCO PERMIAN  
Prop Idn : 1465 EMPIRE ABO UNIT

Well No : 004  
GL Elevation: 99999

	U/L	Sec	Township	Range	North/South	East/West	Prop/Act (P/A)
	---	---	-----	-----	-----	-----	-----
B.H. Locn : P	8	18S	27E	FTG	999 F S FTG	999 F E	P
Lot Identifier:							
Dedicated Acre: 40.00							
Lease Type : F							
Type of consolidation (Comm, Unit, Forced Pooling - C/U/F/O) :							

M0025: Enter PF keys to scroll

PF01 HELP	PF02	PF03 EXIT	PF04 GoTo	PF05	PF06
PF07	PF08	PF09	PF10 NEXT-WC	PF11 HISTORY	PF12 NXTREC