New Mexico Energy, Minerals and Natural Resources Department

Bill Richardson
Governor

Joanna Prukop
Cabinet Secretary
Reese Fullerton
Deputy Cabinet Secretary

Mark Fesmire
Division Director
Oil Conservation Division

CERTIFIED MAIL—RETURN RECEIPT REQUESTED
7007 2680 0001 6451 0809

July 21, 2008

BEPCO, LP
PO Box 2760
Midland, TX 79705

Reference: Poker Lake Unit #276 30-015-35137
G-13-24S-29E Eddy County, New Mexico
2RP-178

Operator,

The New Mexico Oil Conservation Division District 2 Office (OCD) is in receipt of a remediation work plan (plan) submitted on behalf of operator by Sport Environmental Services.

The plan is approved with the following stipulations:

- Confirmation soil analyses will be required upon completion of excavation and prior to any soil replacement.
- Please notify OCD 48 hours prior to obtaining samples where analyses of samples obtained are to be submitted to OCD.
- Remediation requirements may be subject to change as site conditions warrant.
- Remediation actions are to be completed on or before September 25, 2008.
- Submit a Final Report C-141 and analyses upon satisfactory completion of activities.

Remediation requirements may be subject to other federal, state, local laws and/or regulations. Additionally, please be advised that OCD approval does not relieve the operator of liability should their operations have failed to adequately investigate and remediate contamination that may pose a threat to ground water, surface water, human health or the environment.

Thank you for your attention to these matters. If I can be of assistance, you may reach me at the contact information listed below.

Respectfully,

Sherry Bonham
NMOCD District 2
1301 West Grand Ave.
Artesia, NM 88210
(505) 748-1283 Ext.109
sherry.bonham@state.nm.us

cc: Debi S Smith, Sport Environmental Services

SPORT ENVIRONMENTAL SERVICES
502 N. Big Spring Street, Midland, Texas 79701
Business: 432.683.1100 Fax: 888.500.0622

JUL 16 2008
OCD-ARTESIA

July 15, 2008

Ms. Sherry Bonham
NMOCD District 2
1301 W. Grand Avenue
Artesia, NM 88210

Re: Remediation Work Plan
BEPCO, L.P.
Poker Lake Unit #276
Section 13, T-24-S, R-29-E
Eddy County, New Mexico

Dear Ms. Bonham:

On behalf of BEPCO, L.P., Sport Environmental Services, PLLC will remediate the abovementioned site according to OCD guidelines.

As evidenced by the analytical results previously submitted and duplicated on the attached Sample Data Summary, the contaminant of concern is chlorides. Chloride contaminated soils exceeding 250 mg/kg will be excavated from the ground until a representative sample from the walls and bottom of the excavation proves to be below this level. The chloride impacted soils will be removed and hauled to Controlled Recovery, Inc. (Permit No. R-9166). Further delineation and confirmation sampling will be conducted. Upon receipt of analytical verification of acceptable chloride concentration, a Final Report C-141 will be submitted.

Attached, please find the drawing that shows the areas of elevated chlorides and the Site Ranking Form which established acceptable concentrations of contaminants.

If you have any questions or comments with regard to this matter, please contact me at either my office (432.683.1100) or on my cell (432.553.8555). We would be more than happy to review these results with you.

Sincerely,

Debi S. Smith.

Debi S. Smith, M.E., R.E.P.A.
President

cc: Gary Gerhard
Drilling Engineer
BEPCO, L.P.
dba Bass Enterprises Production Co.
P.O. Box 2760
Midland, Texas 79705

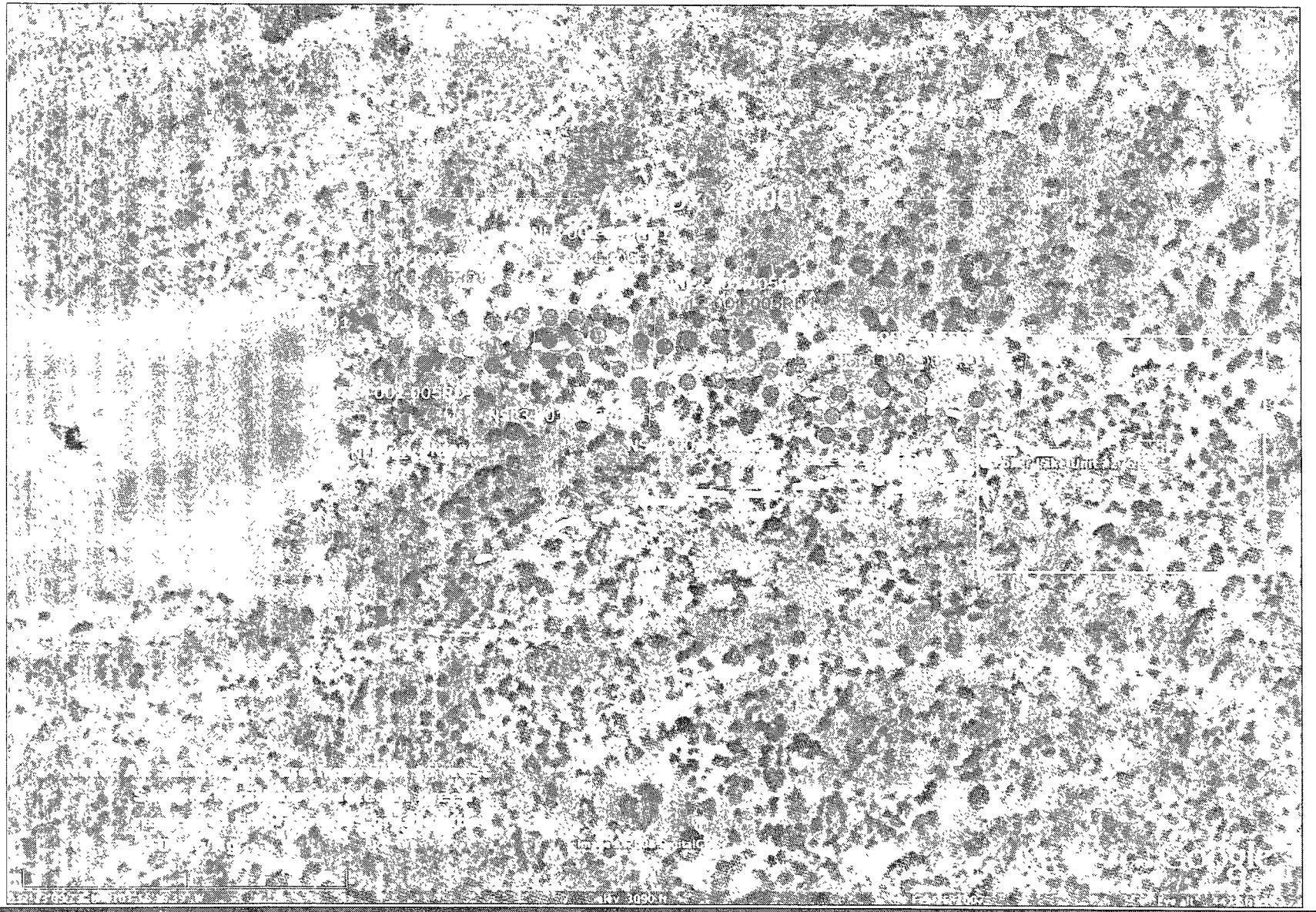

BEPCO, L.P.
Poker Lake Unit #276
Section 13, Township 24S
Range 29E
Eddy County, New Mexico

IDENTIFICATION OF CHLORIDE-IMPACTED SOILS

North Line

Note: Drawing not to scale

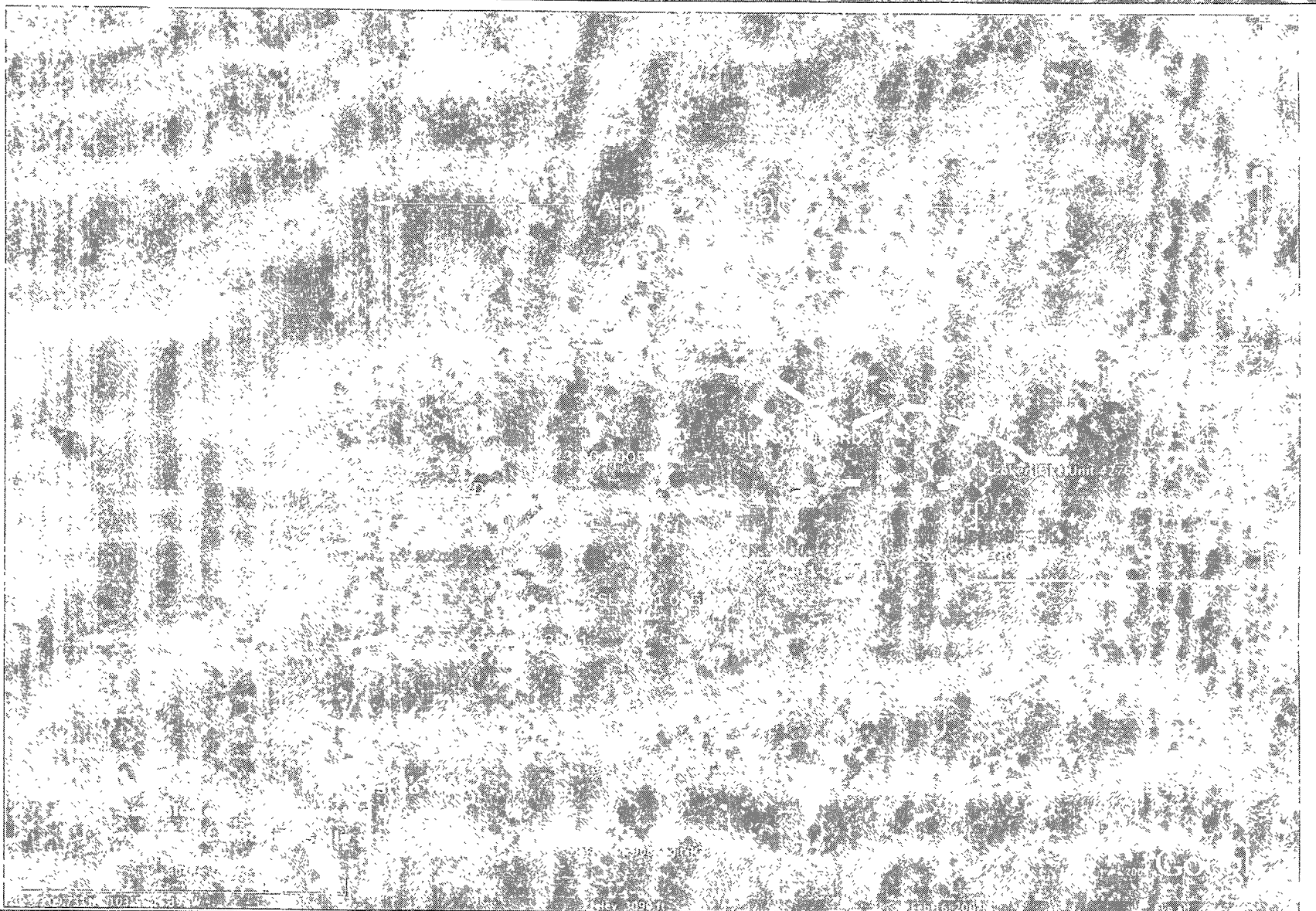

SEPCO, L.P.
Poker Lake Unit #276
Section 13, Township 24S
Range 29E
Eddy County, New Mexico

IDENTIFICATION OF CHLORIDE-IMPACTED SOILS

South Line

Note: Drawing not to scale

Site Information and Metrics

NMOCD Notified:	4/24/2007

SITE: Poker Lake Unit 276	Assigned Site Reference #:2RP-178
Company: BEPCO, L.P.	
Street Address:	
Mailing Address: P. O. Box 2760	
City, State, Zip: Midland, TX 79702	
Representative: Debi S. Smith, Sport Environmental Services	
Representative Telephone: (432) 553-8555	
Telephone: (432) 683-1100	
Fluid volume released (bbls): 25	Recovered (bbls): 0

>25 bbls: Notify NMOCD verbally within 24 hrs and submit form C-141 within 15 days.
(Also applies to unauthorized releases >500 mcf Natural Gas)

5-25 bbls: Submit form C-141 within 15 days (Also applies to unaughorized releases of 50-500 mcf Natural Gas)

Leak, Spill, or Pit (LSP) Name: Spill	
Source of Contamination: Drilling mud overflow of frac tanks.	
Land Owner, i.e.,BLM, ST, Fee, Other: BLM	
LSP Dimensions:	
LSP Area:	
Location of Reference Point (RP):	
Location distance and direction from RP	
Latitude: 32.219389° N	
Longitude: -103.935917° W	
Elevation above mean sea level:	
Feet from South Section Line: 1980'	
Feet from East Section Line: 1980'	
Location - Unit or ¼¼:	Unit Letter: G
Location - Section: 13	
Location - Township: 24-S	
Location - Range: 29 E	
Surface water body within 1000' radius of site: none	
Surface water body within 1000' radius of site: none	
Domestic water wells within 1000' radius of site: none	
Domestic water wells within 1000' radius of site: none	
Agricultural water wells within 1000' radius of site: none	
Agricultural water wells within 1000' radius of site: none	
Public water supply wells within 1000' radius of site: none	
Depth from land surface to ground water (DG): 100-150 bgs per Sherry Bonham 6-17-08	
Depth of Contamination (DC): >3ft	
Depth to ground water (DG - DC = DtGW): 150-3=147 'bgs	

1. Ground Water	2. Wellhead Protection Area	3. Distance to Surface Water Body
If Depth to GW <50 feet: *20 points*	If <1000' from water source, or; <200' from private domestic water source: *20 points*	<200 horizontal feet: *20 points*
If Depth to GW 50 to 99 feet: *10 points*		200 to 100 horizontal feet: *10 points*
If Depth to GW >100 feet: *0 points*	If >1000' from water source, or; >200' from private domestic water source: *0 points*	>1000 horizontal feet: *0 points*
Ground Water Score = 0	*Wellhead Protection Area Score =* 0	*Surface Water Score =* 0

Site Rank (1+2+3)= 0

Total Site Ranking Score and Acceptable Concentrations

Parameter	>19	10 - 19	0 - 9
Benzene[1]	10 ppm	10 ppm	10 ppm
BTEX[1]	50 ppm	50 ppm	50 ppm
TPH	100 ppm	1000 ppm	5000 ppm

[1]100 ppm field VOC headspace measurement may be substituted for lab analysis

Sample Data Summary

Project Name: BEPCO, L.P. - Poker Lake Unit #276
Project Location: Eddy County, New Mexico

					Analytical Results												
					Methods: EPA 8015M (TPH), EPA 8021B (BTEX), SW 846 9253 (Cl)												
Sample ID	Lab ID	Matrix	Date Sampled	Date Received	Carbon Ranges C6-C12 (mg/kg dry)	Carbon Ranges C12-C28	Carbon Ranges C28-C35	Total Hydrocarbons	Benzene	Toluene	Ethylbenzene	Xylene (p/m)	Xylene (o)	Total Xylenes	Total BTEX	Chloride (Cl) (mg/kg wet)	% Moisture
Sampling Points are on Curved Path extending to Forked Path																	
MML1-001 (Mid Point on Middle Line)	306385-001	Soil	6/20/2008 9 30	6/23/2008 8:34	ND	ND	ND	ND	ND	ND	ND	ND	ND	ND	ND	ND	4.05
MEL1-001 (East point on Middle Line)	306385-002	Soil	6/20/2008 9 35	6/23/2008 8:34	15 3	89.3	18.2	122.8	ND	ND	ND	ND	ND	ND	ND	135	0.38
MWL1-001 (West Point on Middle Line)	306385-003	Soil	6/20/2008 9:43	6/23/2008 8 34	ND	127	24.9	151.9	ND	ND	ND	ND	ND	ND	ND	62.5	6 58
MML2-002	306385-004	Soil	6/20/2008 9:47	6/23/2008 8:34	16.0	108	24.3	148 3	ND	ND	ND	ND	ND	ND	ND	36 7	1.25
MSL2-002 (South Point on Middle Line)	306385-005	Soil	6/20/2008 9.53	6/23/2008 8:34	ND	ND	ND	ND	ND	ND	ND	ND	ND	ND	ND	74 2	2 2
MNL2-001 (North Point on Middle Line)	306385-006	Soil	6/20/2008 9:59	6/23/2008 8:34	ND	42.1	20.2	62.3	ND	ND	ND	ND	ND	ND	ND	14 1	0 786
MML3-002	306385-007	Soil	6/20/2008 10:05	6/23/2008 8:34	ND	65.6	ND	65.6	ND	ND	ND	ND	ND	ND	ND	40.3	3.52
MNL3-001	306385-008	Soil	6/20/2008 10:09	6/23/2008 8:34	18.7	94.3	23 8	136.8	ND	ND	ND	ND	ND	ND	ND	84 8	1.61
MSL3-002	306385-009	Soil	6/20/2008 10:12	6/23/2008 8:34	38.5	129	19.2	186 7	ND	ND	ND	ND	ND	ND	ND	148	1.95

Sample Data Summary

Project Name: BEPCO, L.P. - Poker Lake Unit #276
Project Location: Eddy County, New Mexico

					Analytical Results												
					Methods: EPA 8015M (TPH), EPA 8021B (BTEX), SW 846 9253 (Cl)												
Sample ID	Lab ID	Matrix	Date Sampled	Date Received	Carbon Ranges C6-C12 (mg/kg dry)	Carbon Ranges C12-C28	Carbon Ranges C28-C35	Total Hydrocarbons	Benzene	Toluene	Ethylbenzene	Xylene (p/m)	Xylene (o)	Total Xylenes	Total BTEX	Chloride (Cl) (mg/kg wet)	% Moisture
Samples taken at the Ends of Path																	
ESP-001 (East Starting Point)	306383-001	Soil	6/20/2008 0:00	6/23/2008 8:34	ND	ND	ND	ND	ND	ND	ND	ND	ND	ND	ND	43.5	12.3
NEP-001 (North End Point)	306383-002	Soil	6/20/2008 0:00	6/23/2008 8.34	ND	365	ND	365	0 0014	ND	0 0012	0.0023	0.0012	0.0035	0.0061	156	5 85
Sample taken at North Path, North Line, Northwest Point																	
NLNW1	306384-001	Soil	6/20/2008 16:00	6/23/2008 8:34	17 5	776	32 1	825.6	ND	ND	ND	ND	ND	ND	ND	329	0 442
NLNW2	306384-002	Soil	6/20/2008 16:10	6/23/2008 8 34	21.2	945	43.5	1009 7	ND	ND	ND	ND	ND	ND	ND	553	12

Sample Data Summary

Project Name: BEPCO, L.P. - Poker Lake Unit #276
Project Location: Eddy County, New Mexico

					Analytical Results												
					Methods: EPA 8015M (TPH), EPA 8021B (BTEX), SW 846 9253 (Cl)												
Sample ID	Lab ID	Matrix	Date Sampled	Date Received	Carbon Ranges C6-C12 (mg/kg dry)	Carbon Ranges C12-C28	Carbon Ranges C28-C35	Total Hydrocarbons	Benzene	Toluene	Ethylbenzene	Xylene (p/m)	Xylene (o)	Total Xylenes	Total BTEX	Chloride (Cl) (mg/kg wet)	% Moisture
Sampling of the North Line along the North Path, Section 1																	
NNL1 (Composite)	306390-006	Soil			18.3	16 5	ND	34 8	ND	ND	ND	ND	ND	ND	ND	26 5	5.87
NNL1-001		Soil	6/20/2008 0 00	6/23/2008 8 34													
NNL1-002		Soil	6/20/2008 0 00	6/23/2008 8.34													
NNL1-003		Soil	6/20/2008 0 00	6/23/2008 8:34													
NNL1-004		Soil	6/20/2008 0.00	6/24/2008 8:34													
NNL1-005		Soil	6/20/2008 0:00	6/25/2008 8:34													

Sample Data Summary

Project Name: BEPCO, L.P. - Poker Lake Unit #276
Project Location: Eddy County, New Mexico

					Analytical Results												
					Methods: EPA 8015M (TPH); EPA 8021B (BTEX), SW 846 9253 (Cl)												
Sample ID	Lab ID	Matrix	Date Sampled	Date Received	Carbon Ranges C6-C12 (mg/kg dry)	Carbon Ranges C12-C28	Carbon Ranges C28-C35	Total Hydrocarbons	Benzene	Toluene	Ethylbenzene	Xylene (p/m)	Xylene (o)	Total Xylenes	Total BTEX	Chloride (Cl) (mg/kg wet)	% Moisture
Sampling of the North Line along the North Path, Section 2																	
NNL2 (Composite)	306390-012	Soil			42 5	19.6	ND	62 1	ND	ND	ND	ND	ND	ND	ND	11.5	5.81
NNL2-001		Soil	6/20/2008 0 00	6/23/2008 8:34													
NNL2-002		Soil	6/20/2008 0 00	6/23/2008 8:34													
NNL2-003		Soil	6/20/2008 0:00	6/23/2008 8:34													
NNL2-004		Soil	6/20/2008 0 00	6/23/2008 8:34													
NNL2-005		Soil	6/20/2008 0 00	6/23/2008 8 34													

Sample Data Summary

Project Name: BEPCO, L.P.- Poker Lake Unit #276
Project Location: Eddy County, New Mexico

Sample ID	Lab ID	Matrix	Date Sampled	Date Received	Analytical Results (Methods: EPA 8015M (TPH), EPA 8021B (BTEX), SW 846 9253 (Cl))												
					Carbon Ranges C6-C12 (mg/kg dry)	Carbon Ranges C12-C28	Carbon Ranges C28-C35	Total Hydrocarbons	Benzene	Toluene	Ethylbenzene	Xylene (p/m)	Xylene (o)	Total Xylenes	Total BTEX	Chloride (Cl) (mg/kg wet)	% Moisture
Sampling of the North Line along the North Path, Section 3																	
NNL3 (Composite)	306390-018	Soil			31 1	23.3	ND	54 4	ND	ND	ND	ND	ND	ND	ND	6.51	2.37
NNL3-001		Soil	6/20/2008 0:00	6/23/2008 8 34													
NNL3-002		Soil	6/20/2008 0.00	6/23/2008 8 34													
NNL3-003		Soil	6/20/2008 0:00	6/23/2008 8:34													
NNL3-004		Soil	6/20/2008 0 00	6/23/2008 8:34													
NNL3-005		Soil	6/20/2008 0:00	6/23/2008 8 34													

Sample Data Summary

Project Name: BEPCO, L.P. - Poker Lake Unit #276
Project Location: Eddy County, New Mexico

					Analytical Results												
					Methods: EPA 8015M (TPH), EPA 8021B (BTEX), SW 846 9253 (Cl)												
Sample ID	Lab ID	Matrix	Date Sampled	Date Received	Carbon Ranges C6-C12 (mg/kg dry)	Carbon Ranges C12-C28	Carbon Ranges C28-C35	Total Hydrocarbons	Benzene	Toluene	Ethylbenzene	Xylene (p/m)	Xylene (o)	Total Xylenes	Total BTEX	Chloride (Cl) (mg/kg wet)	% Moisture
Sampling of the North Line along the North Path, Section 4																	
NNL4 (Composite)	306390-024	Soil			19.6	ND	ND	19.6	ND	ND	ND	ND	ND	ND	ND	6.06	11.5
NNL4-001		Soil	6/20/2008 0 00	6/23/2008 8:34													
NNL4-002		Soil	6/20/2008 0:00	6/23/2008 8:34													
NNL4-003		Soil	6/20/2008 0 00	6/23/2008 8.34													
NNL4-004		Soil	6/20/2008 0 00	6/23/2008 8:34													
NNL4-005		Soil	6/20/2008 0 00	6/23/2008 8:34													

Sample Data Summary

Project Name: BEPCO, L.P. - Poker Lake Unit #276
Project Location: Eddy County, New Mexico

					Analytical Results												
					Methods: EPA 8015M (TPH), EPA 8021B (BTEX), SW 846 9253 (Cl)												
Sample ID	Lab ID	Matrix	Date Sampled	Date Received	Carbon Ranges C6-C12 (mg/kg dry)	Carbon Ranges C12-C28	Carbon Ranges C28-C35	Total Hydrocarbons	Benzene	Toluene	Ethylbenzene	Xylene (p/m)	Xylene (o)	Total Xylenes	Total BTEX	Chloride (Cl) (mg/kg wet)	% Moisture
Sampling of the Middle Line along the North Path, Section 1																	
NML1 (Composite)	306388-006	Soil			38 1	140	ND	178 1	ND	ND	ND	ND	ND	ND	ND	15 7	7 09
NML1-001		Soil	6/20/2008 11:34	6/23/2008 8 34													
NML1-002		Soil	6/20/2008 11 38	6/23/2008 8 34													
NML1-003		Soil	6/20/2008 11:45	6/23/2008 8:34													
NML1-004		Soil	6/20/2008 11:49	6/23/2008 8:34													
NML1-005		Soil	6/20/2008 11 53	6/23/2008 8 34													

Sample Data Summary

Project Name: BEPCO, L.P. - Poker Lake Unit #276
Project Location: Eddy County, New Mexico

					Analytical Results												
					Methods: EPA 8015M (TPH), EPA 8021B (BTEX), SW 846 9253 (Cl)												
Sample ID	Lab ID	Matrix	Date Sampled	Date Received	Carbon Ranges C6-C12 (mg/kg dry)	Carbon Ranges C12-C28	Carbon Ranges C28-C35	Total Hydrocarbons	Benzene	Toluene	Ethylbenzene	Xylene (p/m)	Xylene (o)	Total Xylenes	Total BTEX	Chloride (Cl) (mg/kg wet)	% Moisture
Sampling of the Middle Line along the North Path, Section 2																	
NML2 (Composite)	306388-012	Soil			ND	ND	ND	ND	ND	ND	ND	ND	ND	ND	ND	33 3	11 4
NML2-001		Soil	6/20/2008 11:59	6/23/2008 8:34													
NML2-002		Soil	6/20/2008 12 05	6/23/2008 8:34													
NML2-003		Soil	6/20/2008 12.10	6/23/2008 8.34													
NML2-004		Soil	6/20/2008 12:15	6/23/2008 8:34													
NML2-005		Soil	6/20/2008 12:19	6/23/2008 8:34													

Sample Data Summary

Project Name: BEPCO, L.P. - Poker Lake Unit #276
Project Location: Eddy County, New Mexico

					Analytical Results												
					Methods: EPA 8015M (TPH), EPA 8021B (BTEX), SW 846 9253 (Cl)												
Sample ID	Lab ID	Matrix	Date Sampled	Date Received	Carbon Ranges C6-C12 (mg/kg dry)	Carbon Ranges C12-C28	Carbon Ranges C28-C35	Total Hydrocarbons	Benzene	Toluene	Ethylbenzene	Xylene (p/m)	Xylene (o)	Total Xylenes	Total BTEX	Chloride (Cl) (mg/kg wet)	% Moisture
Sampling of the Middle Line along the North Path, Section 3																	
NML3 (Composite)	306388-018	Soil			ND	ND	ND	ND	ND	ND	ND	ND	ND	ND	ND	13.1	8 80
NML3-001		Soil	6/20/2008 12 23	6/23/2008 8 34													
NML3-002		Soil	6/20/2008 12:25	6/23/2008 8 34													
NML3-003		Soil	6/20/2008 12:29	6/23/2008 8.34													
NML3-004		Soil	6/20/2008 12:33	6/23/2008 8:34													
NML3-005		Soil	6/20/2008 12 38	6/23/2008 8:34													

Sample Data Summary

Project Name: BEPCO, L.P. - Poker Lake Unit #276
Project Location: Eddy County, New Mexico

					Analytical Results												
					Methods: EPA 8015M (TPH), EPA 8021B (BTEX), SW 846 9253 (Cl)												
Sample ID	Lab ID	Matrix	Date Sampled	Date Received	Carbon Ranges C6-C12 (mg/kg dry)	Carbon Ranges C12-C28	Carbon Ranges C28-C35	Total Hydrocarbons	Benzene	Toluene	Ethylbenzene	Xylene (p/m)	Xylene (o)	Total Xylenes	Total BTEX	Chloride (Cl) (mg/kg wet)	% Moisture
Sampling of the Middle Line along the North Path, Section 4																	
NML4 (Composite)	306388-024	Soil			ND	24.3	ND	24.3	ND	ND	ND	ND	ND	ND	ND	141	7.70
NML4-001		Soil	6/20/2008 12.41	6/23/2008 8:34													
NML4-002		Soil	6/20/2008 12:45	6/23/2008 8.34													
NML4-003		Soil	6/20/2008 12:49	6/23/2008 8:34													
NML4-004		Soil	6/20/2008 12:55	6/23/2008 8:34													
NML4-005		Soil	6/20/2008 12:59	6/23/2008 8:34													

Sample Data Summary

Project Name: BEPCO, L.P. - Poker Lake Unit #276
Project Location: Eddy County, New Mexico

					Analytical Results												
					Methods: EPA 8015M (TPH), EPA 8021B (BTEX), SW 846 9253 (Cl)												
Sample ID	Lab ID	Matrix	Date Sampled	Date Received	Carbon Ranges C6-C12 (mg/kg dry)	Carbon Ranges C12-C28	Carbon Ranges C28-C35	Total Hydrocarbons	Benzene	Toluene	Ethylbenzene	Xylene (p/m)	Xylene (o)	Total Xylenes	Total BTEX	Chloride (Cl) (mg/kg wet)	% Moisture
Sampling of the South Line along the North Path, Section 1																	
NSL1 (Composite)	306405-006	Soil			25.3	126	16.9	168.2	ND	ND	ND	ND	ND	ND	ND	67 5	0 502
NSL1-001		Soil	6/20/2008 13 05	6/23/2008 8:34													
NSL1-002		Soil	6/20/2008 13 10	6/23/2008 8:34													
NSL1-003		Soil	6/20/2008 13:16	6/23/2008 8 34													
NSL1-004		Soil	6/20/2008 13 19	6/23/2008 8:34													
NSL1-005		Soil	6/20/2008 13 23	6/23/2008 8:34													

Sample Data Summary

Project Name: BEPCO, L.P. - Poker Lake Unit #276
Project Location: Eddy County, New Mexico

					Analytical Results												
					Methods: EPA 8015M (TPH), EPA 8021B (BTEX), SW 846 9253 (Cl)												
Sample ID	Lab ID	Matrix	Date Sampled	Date Received	Carbon Ranges C6-C12 (mg/kg dry)	Carbon Ranges C12-C28	Carbon Ranges C28-C35	Total Hydrocarbons	Benzene	Toluene	Ethylbenzene	Xylene (p/m)	Xylene (o)	Total Xylenes	Total BTEX	Chloride (Cl) (mg/kg wet)	% Moisture
Sampling of the South Line along the North Path, Section 2																	
NSL2 (Composite)	306405-012	Soil			ND	53.6	ND	53.6	ND	ND	ND	ND	ND	ND	ND	8.67	10.1
NSL2-001		Soil	6/20/2008 13 27	6/23/2008 8:34													
NSL2-002		Soil	6/20/2008 13:35	6/23/2008 8:34													
NSL2-003		Soil	6/20/2008 13:39	6/23/2008 8 34													
NSL2-004		Soil	6/20/2008 13:40	6/23/2008 8 34													
NSL2-005		Soil	6/20/2008 13:45	6/23/2008 8:34													

Sample Data Summary

Project Name: BEPCO, L.P. - Poker Lake Unit #276
Project Location: Eddy County, New Mexico

					Analytical Results												
					Methods: EPA 8015M (TPH), EPA 8021B (BTEX), SW 846 9253 (Cl)												
Sample ID	Lab ID	Matrix	Date Sampled	Date Received	Carbon Ranges C6-C12 (mg/kg dry)	Carbon Ranges C12-C28	Carbon Ranges C28-C35	Total Hydrocarbons	Benzene	Toluene	Ethylbenzene	Xylene (p/m)	Xylene (o)	Total Xylenes	Total BTEX	Chloride (Cl) (mg/kg wet)	% Moisture
Sampling of the South Line along the North Path, Section 3																	
NSL3 (Composite)	306405-018	Soil			21 4	44.4	ND	65 8	ND	ND	ND	ND	ND	ND	ND	ND	3 62
NSL3-001		Soil	6/20/2008 13:55	6/23/2008 8.34													
NSL3-002		Soil	6/20/2008 13:59	6/23/2008 8:34													
NSL3-003		Soil	6/20/2008 14:05	6/23/2008 8 34													
NSL3-004		Soil	6/20/2008 14:10	6/23/2008 8:34													
NSL3-005		Soil	6/20/2008 14:16	6/24/2008 8 34													

Sample Data Summary

Project Name: BEPCO, L.P. - Poker Lake Unit #276
Project Location: Eddy County, New Mexico

					Analytical Results												
					Methods: EPA 8015M (TPH), EPA 8021B (BTEX), SW 846 9253 (Cl)												
Sample ID	Lab ID	Matrix	Date Sampled	Date Received	Carbon Ranges C6-C12 (mg/kg dry)	Carbon Ranges C12-C28	Carbon Ranges C28-C35	Total Hydrocarbons	Benzene	Toluene	Ethylbenzene	Xylene (p/m)	Xylene (o)	Total Xylenes	Total BTEX	Chloride (Cl) (mg/kg wet)	% Moisture
Sampling of the South Line along the North Path, Section 4																	
NSL4 (Composite)	306405-024	Soil			29 7	184	23.9	237.6	ND	ND	ND	ND	ND	ND	ND	131	4
NSL4-001		Soil	6/20/2008 0 00	6/23/2008 8:34													
NSL4-002		Soil	6/20/2008 0 00	6/23/2008 8:34													
NSL4-003		Soil	6/20/2008 0:00	6/23/2008 8:34													
NSL4-004		Soil	6/20/2008 0 00	6/23/2008 8.34													
NSL4-005		Soil	6/20/2008 0.00	6/23/2008 8.34													

Sample Data Summary

Project Name: BEPCO, L.P. - Poker Lake Unit #276
Project Location: Eddy County, New Mexico

					Analytical Results												
					Methods: EPA 8015M (TPH), EPA 8021B (BTEX), SW 846 9253 (Cl)												
Sample ID	Lab ID	Matrix	Date Sampled	Date Received	Carbon Ranges C6-C12 (mg/kg dry)	Carbon Ranges C12-C28	Carbon Ranges C28-C35	Total Hydrocarbons	Benzene	Toluene	Ethylbenzene	Xylene (p/m)	Xylene (o)	Total Xylenes	Total BTEX	Chloride (Cl) (mg/kg wet)	% Moisture
Sampling of the North Line along the South Path, Section 1																	
SNL1 (Composite)	306408-006	Soil			ND	125	21.8	146 8	ND	ND	ND	ND	ND	ND	ND	166	0.301
SNL1-001		Soil	6/20/2008 0:00	6/23/2008 8.34													
SNL1-002		Soil	6/20/2008 0:00	6/23/2008 8:34													
SNL1-003		Soil	6/20/2008 0:00	6/23/2008 8:34													
SNL1-004		Soil	6/20/2008 0 00	6/23/2008 8:34													
SNL1-005		Soil	6/20/2008 0 00	6/23/2008 8:34													

Sample Data Summary

Project Name: BEPCO, L.P. - Poker Lake Unit #276
Project Location: Eddy County, New Mexico

					Analytical Results												
					Methods: EPA 8015M (TPH), EPA 8021B (BTEX), SW 846 9253 (Cl)												
Sample ID	Lab ID	Matrix	Date Sampled	Date Received	Carbon Ranges C6-C12 (mg/kg dry)	Carbon Ranges C12-C28	Carbon Ranges C28-C35	Total Hydrocarbons	Benzene	Toluene	Ethylbenzene	Xylene (p/m)	Xylene (o)	Total Xylene	Total BTEX	Chloride (Cl) (mg/kg wet)	% Moisture
Sampling of the North Line along the South Path, Section 2																	
SNL2 (Composite)	306408-012	Soil			52 1	46.6	ND	98 7	0 0010	ND	0.0036	0.0072	0.0045	0.0117	0 0163	282	0.276
SNL2-001RD1	306408-007	Soil	6/20/2008 0:00	6/23/2008 8 34												3370	
SNL2-002RD1	306408-008	Soil	6/20/2008 0:00	6/23/2008 8 34												48.7	
SNL2-003RD1	306408-009	Soil	6/20/2008 0:00	6/23/2008 8:34												124	
SNL2-004RD1	306408-010	Soil	6/20/2008 0:00	6/23/2008 8:34												1530	
SNL2-005RD1	306408-011	Soil	6/20/2008 0:00	6/23/2008 8 34												30.7	

Sample Data Summary

Project Name: BEPCO, L.P. - Poker Lake Unit #276
Project Location: Eddy County, New Mexico

					Analytical Results												
					Methods: EPA 8015M (TPH), EPA 8021B (BTEX), SW 846 9253 (Cl)												
Sample ID	Lab ID	Matrix	Date Sampled	Date Received	Carbon Ranges C6-C12 (mg/kg dry)	Carbon Ranges C12-C28	Carbon Ranges C28-C35	Total Hydrocarbons	Benzene	Toluene	Ethylbenzene	Xylene (p/m)	Xylene (o)	Total Xylenes	Total BTEX	Chloride (Cl) (mg/kg wet)	% Moisture
Sampling of the North Line along the South Path, Section 3																	
SNL3 (Composite)	306408-018	Soil			17.6	26.8	ND	44.4	ND	ND	ND	ND	ND	ND	ND	50.5	0 157
SNL3-001		Soil	6/20/2008 0:00	6/23/2008 8:34													
SNL3-002		Soil	6/20/2008 0:00	6/23/2008 8:34													
SNL3-003		Soil	6/20/2008 0 00	6/23/2008 8 34													
SNL3-004		Soil	6/20/2008 0.00	6/23/2008 8:34													
SNL3-005		Soil	6/20/2008 0:00	6/23/2008 8:34													

Sample Data Summary

Project Name: BEPCO, L.P. - Poker Lake Unit #276
Project Location: Eddy County, New Mexico

					Analytical Results												
					Methods: EPA 8015M (TPH), EPA 8021B (BTEX), SW 846 9253 (Cl)												
Sample ID	Lab ID	Matrix	Date Sampled	Date Received	Carbon Ranges C6-C12 (mg/kg dry)	Carbon Ranges C12-C28	Carbon Ranges C28-C35	Total Hydrocarbons	Benzene	Toluene	Ethylbenzene	Xylene (p/m)	Xylene (o)	Total Xylenes	Total BTEX	Chloride (Cl) (mg/kg wet)	% Moisture
Sampling of the North Line along the South Path, Section 4																	
SNL4 (Composite)	306408-022	Soil			23.0	1110	ND	1133	ND	ND	ND	ND	ND	ND	ND	2410	0 404
SNL4-001RD1	306408-019	Soil	6/20/2008 0:00	6/23/2008 8.34												18500	
SNL4-002RD1	306408-020	Soil	6/20/2008 0:00	6/23/2008 8:34												ND	
SNL4-003RD1	306408-021	Soil	6/20/2008 0 00	6/23/2008 8 34												24100	

Sample Data Summary

Project Name: BEPCO, L.P. - Poker Lake Unit #276
Project Location: Eddy County, New Mexico

					Analytical Results												
					Methods: EPA 8015M (TPH), EPA 8021B (BTEX), SW 846 9253 (Cl)												
Sample ID	Lab ID	Matrix	Date Sampled	Date Received	Carbon Ranges C6-C12 (mg/kg dry)	Carbon Ranges C12-C28	Carbon Ranges C28-C35	Total Hydrocarbons	Benzene	Toluene	Ethylbenzene	Xylene (p/m)	Xylene (o)	Total Xylenes	Total BTEX	Chloride (Cl) (mg/kg wet)	% Moisture
Sampling of the Middle Line along the South Path, Section 1																	
SML1 (Composite)	306398-006	Soil			39.1	19.6	ND	58 7	ND	ND	ND	ND	ND	ND	ND	25 9	2.03
SML1-001		Soil	6/20/2008 10 15	6/23/2008 8.34													
SML1-002		Soil	6/20/2008 10:21	6/23/2008 8:34													
SML1-003		Soil	6/20/2008 10:26	6/23/2008 8:34													
SML1-004		Soil	6/20/2008 10:28	6/23/2008 8:34													
SML1-005		Soil	6/20/2008 10:32	6/23/2008 8.34													

Sample Data Summary

Project Name: BEPCO, L.P. - Poker Lake Unit #276
Project Location: Eddy County, New Mexico

					Analytical Results												
					Methods: EPA 8015M (TPH), EPA 8021B (BTEX), SW 846 9253 (Cl)												
Sample ID	Lab ID	Matrix	Date Sampled	Date Received	Carbon Ranges C6-C12 (mg/kg dry)	Carbon Ranges C12-C28	Carbon Ranges C28-C35	Total Hydrocarbons	Benzene	Toluene	Ethylbenzene	Xylene (p/m)	Xylene (o)	Total Xylenes	Total BTEX	Chloride (Cl) (mg/kg wet)	% Moisture
Sampling of the Middle Line along the South Path, Section 2																	
SML2 (Composite)	306398-012	Soil			26.7	87 4	ND	114 1	ND	ND	ND	ND	ND	ND	ND	1600	3.54
SML2-001RD1		Soil	6/20/2008 10:36	6/23/2008 8:34												91.4	
SML2-002RD1		Soil	6/20/2008 10.40	6/23/2008 8:34												14700	
SML2-003RD1		Soil	6/20/2008 10:45	6/23/2008 8:34												14800	
SML2-004RD1		Soil	6/20/2008 10 48	6/23/2008 8:34												2650	
SML2-005RD1		Soil	6/20/2008 10:51	6/23/2008 8:34												17200	

Sample Data Summary

Project Name: BEPCO, L.P. - Poker Lake Unit #276
Project Location: Eddy County, New Mexico

					Analytical Results												
					Methods: EPA 8015M (TPH), EPA 8021B (BTEX), SW 846 9253 (Cl)												
Sample ID	Lab ID	Matrix	Date Sampled	Date Received	Carbon Ranges C6-C12 (mg/kg dry)	Carbon Ranges C12-C28	Carbon Ranges C28-C35	Total Hydrocarbons	Benzene	Toluene	Ethylbenzene	Xylene (p/m)	Xylene (o)	Total Xylenes	Total BTEX	Chloride (Cl) (mg/kg wet)	% Moisture
Sampling of the Middle Line along the South Path, Section 3																	
SML3 (Composite)	306398-018	Soil			20.4	ND	ND	20 4	ND	ND	ND	ND	ND	ND	ND	82 8	4 86
SML3-001		Soil	6/20/2008 10:55	6/23/2008 8:34													
SML3-002		Soil	6/20/2008 10:59	6/23/2008 8:34													
SML3-003		Soil	6/20/2008 11:05	6/23/2008 8:34													
SML3-004		Soil	6/20/2008 11.08	6/23/2008 8:34													
SML3-005		Soil	6/20/2008 11:10	6/23/2008 8:34													

Sample Data Summary

Project Name: BEPCO, L.P. - Poker Lake Unit #276
Project Location: Eddy County, New Mexico

					Analytical Results												
					Methods: EPA 8015M (TPH), EPA 8021B (BTEX), SW 846 9253 (Cl)												
Sample ID	Lab ID	Matrix	Date Sampled	Date Received	Carbon Ranges C6-C12 (mg/kg dry)	Carbon Ranges C12-C28	Carbon Ranges C28-C35	Total Hydrocarbons	Benzene	Toluene	Ethylbenzene	Xylene (p/m)	Xylene (o)	Total Xylenes	Total BTEX	Chloride (Cl) (mg/kg wet)	% Moisture
Sampling of the Middle Line along the South Path, Section 4																	
SML4 (Composite)	306398-022	Soil			ND	ND	ND	ND	ND	ND	ND	ND	ND	ND	ND	66 9	2 88
SML4-001		Soil	6/20/2008 11 18	6/23/2008 8 34													
SML4-002		Soil	6/20/2008 11 25	6/23/2008 8.34													
SML4-003		Soil	6/20/2008 11 28	6/23/2008 8:34													

Sample Data Summary

Project Name: BEPCO, L.P. - Poker Lake Unit #276
Project Location: Eddy County, New Mexico

					Analytical Results												
					Methods: EPA 8015M (TPH), EPA 8021B (BTEX), SW 846 9253 (Cl)												
Sample ID	Lab ID	Matrix	Date Sampled	Date Received	Carbon Ranges C6-C12 (mg/kg dry)	Carbon Ranges C12-C28	Carbon Ranges C28-C35	Total Hydrocarbons	Benzene	Toluene	Ethylbenzene	Xylene (p/m)	Xylene (o)	Total Xylenes	Total BTEX	Chloride (Cl) (mg/kg wet)	% Moisture
Sampling of the South Line along the South Path, Section 1																	
SSL1 (Composite)	306403-006	Soil			49 5	111	17 6	178.1	ND	ND	ND	ND	ND	ND	ND	51 1	0 424
SSL1-001		Soil	6/20/2008 0:00	6/23/2008 8:34													
SSL1-002		Soil	6/20/2008 0:00	6/23/2008 8:34													
SSL1-003		Soil	6/20/2008 0:00	6/23/2008 8:34													
SSL1-004		Soil	6/20/2008 0 00	6/23/2008 8:34													
SSL1-005		Soil	6/20/2008 0:00	6/23/2008 8:34													

Sample Data Summary

Project Name: BEPCO, L.P. - Poker Lake Unit #276
Project Location: Eddy County, New Mexico

					Analytical Results												
					Methods: EPA 8015M (TPH), EPA 8021B (BTEX), SW 846 9253 (Cl)												
Sample ID	Lab ID	Matrix	Date Sampled	Date Received	Carbon Ranges C6-C12 (mg/kg dry)	Carbon Ranges C12-C28	Carbon Ranges C28-C35	Total Hydrocarbons	Benzene	Toluene	Ethylbenzene	Xylene (p/m)	Xylene (o)	Total Xylenes	Total BTEX	Chloride (Cl) (mg/kg wet)	% Moisture
Sampling of the South Line along the South Path, Section 2																	
SSL2 (Composite)	306403-012	Soil			47 5	97.1	ND	144.6	ND	ND	ND	ND	ND	ND	ND	45.7	9
SSL2-001		Soil	6/20/2008 0:00	6/23/2008 8 34													
SSL2-002		Soil	6/20/2008 0:00	6/23/2008 8:34													
SSL2-003		Soil	6/20/2008 0:00	6/23/2008 8:34													
SSL2-004		Soil	6/20/2008 0:00	6/23/2008 8:34													
SSL2-005		Soil	6/20/2008 0 00	6/23/2008 8.34													

Sample Data Summary

Project Name: BEPCO, L.P. - Poker Lake Unit #276
Project Location: Eddy County, New Mexico

Sample ID	Lab ID	Matrix	Date Sampled	Date Received	Analytical Results (Methods: EPA 8015M (TPH), EPA 8021B (BTEX), SW 846 9253 (Cl)) Carbon Ranges C6-C12 (mg/kg dry)	Carbon Ranges C12-C28	Carbon Ranges C28-C35	Total Hydrocarbons	Benzene	Toluene	Ethylbenzene	Xylene (p/m)	Xylene (o)	Total Xylenes	Total BTEX	Chloride (Cl) (mg/kg wet)	% Moisture
Sampling of the South Line along the South Path, Section 3																	
SSL3 (Composite)	306403-018	Soil			35.8	72.6	ND	108.4	ND	ND	ND	ND	ND	ND	ND	16 1	4 75
SSL3-001		Soil	6/20/2008 0 00	6/23/2008 8:34													
SSL3-002		Soil	6/20/2008 0:00	6/23/2008 8:34													
SSL3-003		Soil	6/20/2008 0.00	6/23/2008 8 34													
SSL3-004		Soil	6/20/2008 0:00	6/23/2008 8·34													
SSL3-005		Soil	6/20/2008 0.00	6/23/2008 8.34													

Sample Data Summary

Project Name: BEPCO,L.P.- Poker Lake Unit #276
Project Location: Eddy County, New Mexico

					Analytical Results												
					Methods: EPA 8015M (TPH), EPA 8021B (BTEX), SW 846 9253 (Cl)												
Sample ID	Lab ID	Matrix	Date Sampled	Date Received	Carbon Ranges C6-C12 (mg/kg dry)	Carbon Ranges C12-C28	Carbon Ranges C28-C35	Total Hydrocarbons	Benzene	Toluene	Ethylbenzene	Xylene (p/m)	Xylene (o)	Total Xylenes	Total BTEX	Chloride (Cl) (mg/kg wet)	% Moisture
Sampling of the South Line along the South Path, Section 4																	
SSL4 (Composite)	306403-022	Soil			48.1	510	16.1	574.2	ND	ND	ND	ND	ND	ND	ND	595	0 179
SSL4-001RD1	306403-019	Soil	6/20/2008 0 00	6/23/2008 8:34												6120	
SSL4-002RD1	306403-020	Soil	6/20/2008 0 00	6/23/2008 8:34												524	
SSL4-003RD1	306403-021	Soil	6/20/2008 0 00	6/23/2008 8:34												38 5	