

**BURLINGTON RESOURCES  
MID-CONTINENT DIVISION**

**3300 NO. A STREET, BLDG. 6 (79705)  
P.O. BOX 51810  
MIDLAND, TEXAS 79710-1810**

**DRILLING DEPARTMENT  
FAX NO. 915/688-6007**

**DATE:** 5/5/97 **TIME:** 9:15 am

**TO:** Mike Stogner **FAX NO:** 505-827-1389

**CITY/STATE:** Santa Fe, New Mexico

**FROM:** Donna Williams **PHONE:** 915-688-6943

**NO. OF PAGES (Including Cover Sheet):** 5

**SPECIAL INSTRUCTIONS:** Please advise if you need anything else.

\_\_\_\_\_  
\_\_\_\_\_  
\_\_\_\_\_

**BURLINGTON  
RESOURCES**

MID-CONTINENT DIVISION

May 1, 1997

Mr. Mike Stogner  
Oil Conservation Division  
2040 S. Pacheco Street  
Santa Fe, New Mexico 87504

RE: Request for Administrative Approval  
Proposed Red Ruby '35' Federal Well No. 1  
Sec. 35, T23S, R32E  
Lea County, New Mexico

Mr. Stogner:

Burlington Resources Oil & Gas Company respectfully requests administrative approval for an unorthodox location for the above referenced proposed well. The original location was to be 660' FNL & 660' FEL. Upon physically staking the well, and as indicated on the enclosed plat, the proposed location would not work due to existing powerlines that run to an east/west direction, a pipeline that runs in a northeast/southwest direction, and a privately owned water line. Also, upon staking of this well, it was discovered that there was an existing disposal well approximately 50' from the intended location. Due to safety reasons and avoidance of problems, it was determined that the new well needed to be at least 200' away from this well. The proposed well will be a Bone Spring/Delaware development which is on a 40 acre proration unit. With all the adjustments that were made, the new location of 1101' FNL & 829' FEL encroaching on the 40 acre unit directly south of the location. Burlington's lease covers the east half of the section, so the said encroachment only affects Burlington's interests.

Should you have any questions, or need additional information, please do not hesitate to contact me at 915-688-6943.

Sincerely,



Donna Williams  
Regulatory Compliance

WELL LOCATION AND LEASE ROAD IN  
SECTION 35, T-23-S, R-32-E, N.M.P.M.  
LEA COUNTY, NEW MEXICO

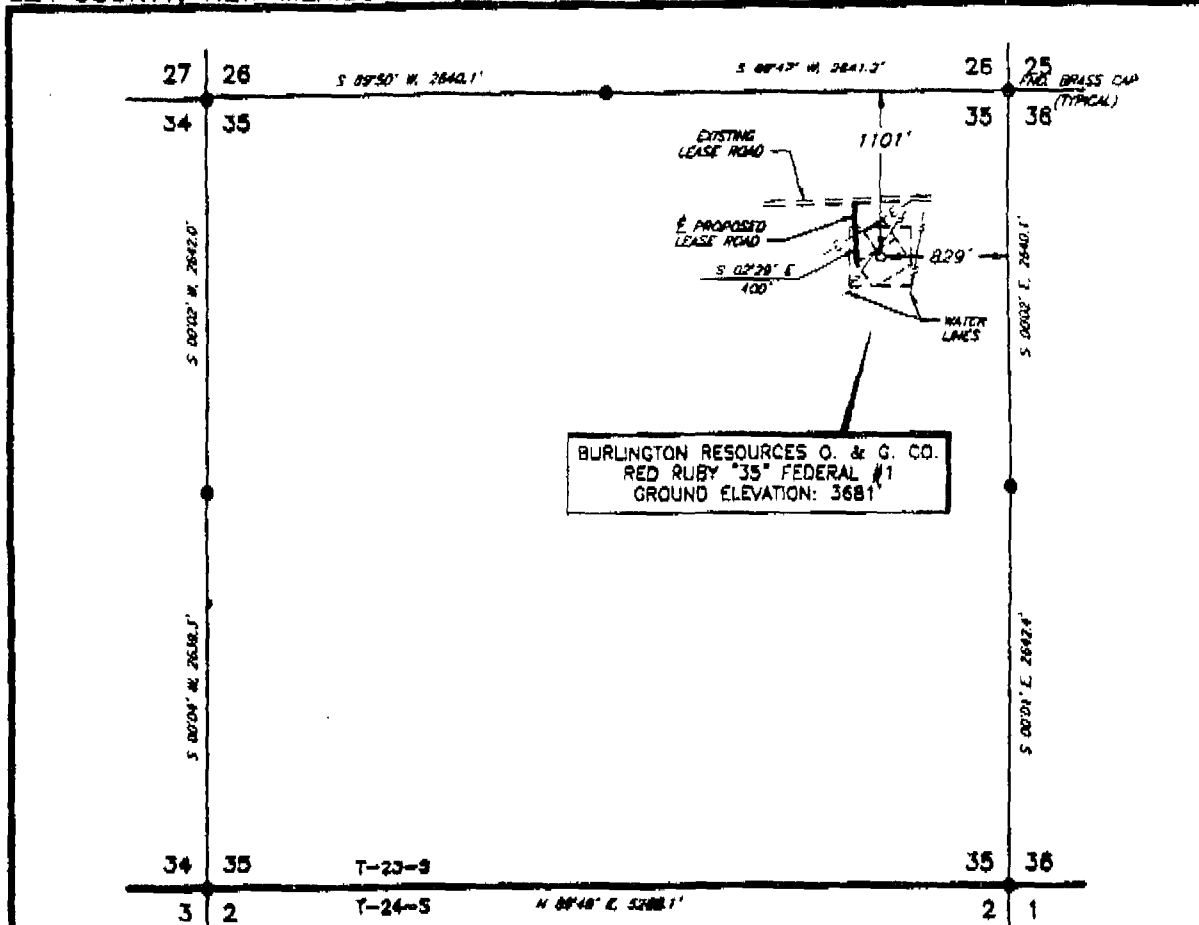

PLAN VIEW  
1" = 1000'

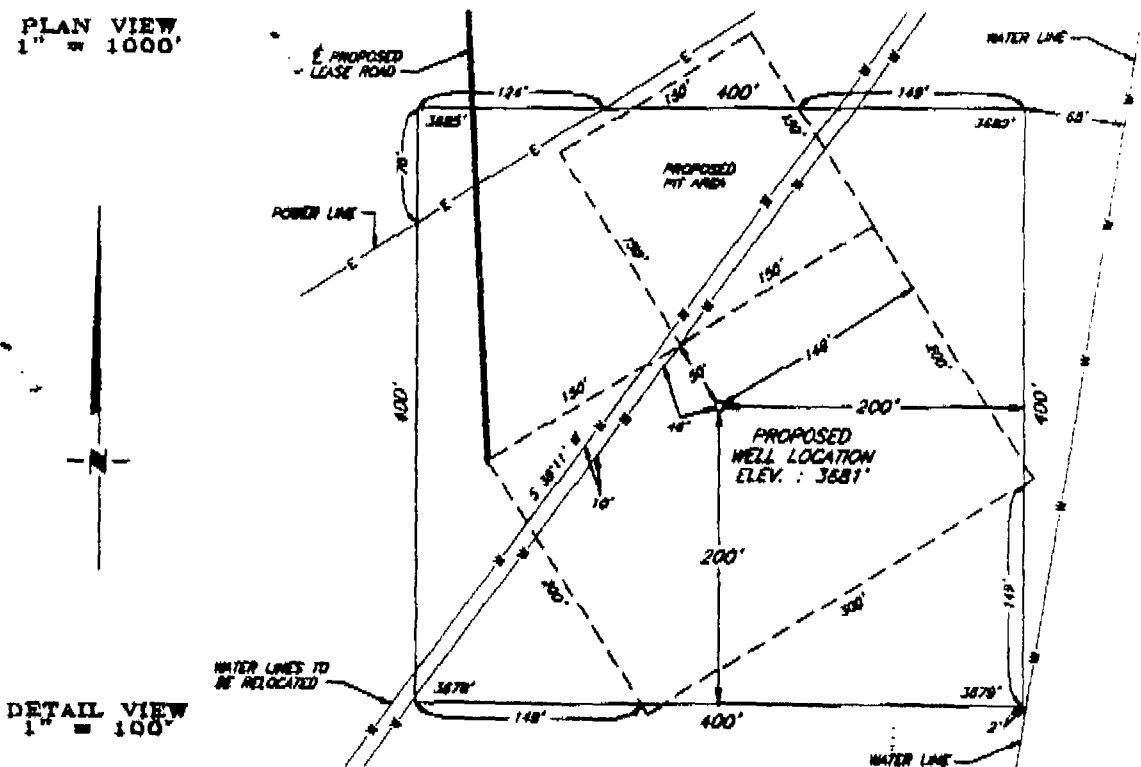

DETAIL VIEW  
1" = 100'

				<b>BURLINGTON RESOURCES OIL &amp; GAS CO.</b>		SCALE: AS SHOWN	
						DATE: APRIL 14, 1997	
NO.	REVISION	DATE	BY	SURVEYING AND MAPPING BY <b>TOPOGRAPHIC LAND SURVEYORS</b> MIDLAND, TEXAS		JOB NO.: 51082-1F	
SURVEYED BY: R.R.						47 SW	
DRAWN BY: V.H.B.						SHEET: 1 OF 1	
APPROVED BY: R.M.R.							

DISTRICT I  
P. O. Box 1980  
Hobbs, NM 88241-1980

State of New Mexico  
Energy, Minerals, and Natural Resources Department

Revised 02-10-97

Instructions on back

DISTRICT II  
P. O. Drawer DD  
Artesia, NM 88211-0719

**OIL CONSERVATION DIVISION**  
P. O. Box 2088  
Santa Fe, New Mexico 87504-2088

Submit to the Appropriate  
District Office  
State Lease - 4 copies  
Fee Lease - 3 copies

DISTRICT III  
1000 Rio Brazos Rd.  
Aztec, NM 87410

AMENDED REPORT

DISTRICT IV  
P. O. Box 2088  
Santa Fe, NM 87507-2088

**WELL LOCATION AND ACREAGE DEDICATION PLAT**

1 API Number		2 Pool Code		3 Pool Name Triste Draw Delaware/Triste Draw Bone Spring					
4 Property Code		5 Property Name RED RUBY '35' FEDERAL						6 Well Number 1	
7 OGRID No. 26485		8 Operator Name BURLINGTON RESOURCES OIL & GAS COMPANY						9 Elevation 3681'	
10 SURFACE LOCATION									
UL or lot no. A	Section 35	Township 23 SOUTH	Range 32 EAST, N.M.P.M.	Lot Ida	Feet from the 1101'	North/South line NORTH	Feet from the 829'	East/West line EAST	County LEA
11 BOTTOM HOLE LOCATION IF DIFFERENT FROM SURFACE									
UL or lot no.	Section	Township	Range	Lot Ida	Feet from the	North/South line	Feet from the	East/West line	County
12 Dedicated Acres 40		13 Joint or Infill		14 Consolidation Code		15 Order No.			

NO ALLOWABLE WELL BE ASSIGNED TO THIS COMPLETION UNTIL ALL INTERESTS HAVE BEEN CONSOLIDATED OR A NON-STANDARD UNIT HAS BEEN APPROVED BY THE DIVISION

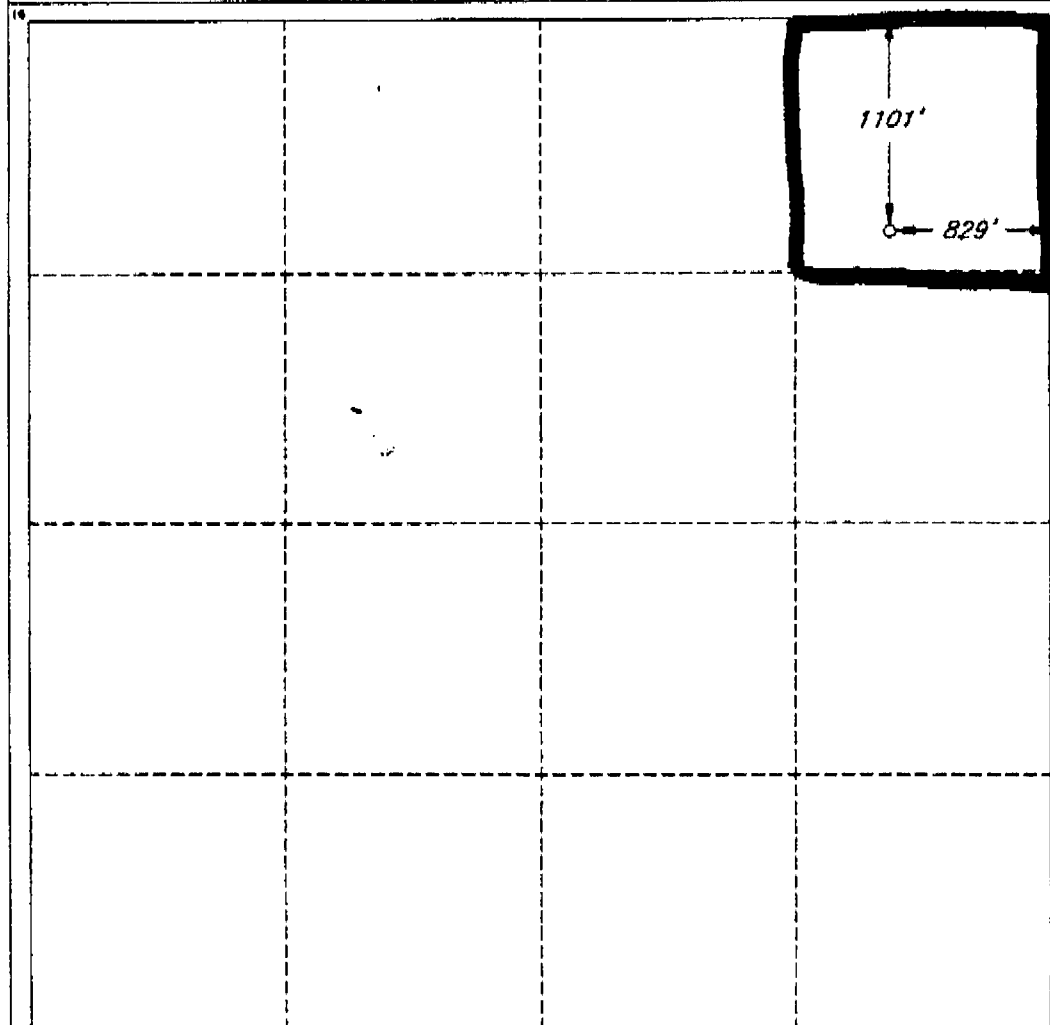

**OPERATOR CERTIFICATION**

I hereby certify that the information contained herein is true and complete to the best of my knowledge and belief.

Signature  
Donna Williams

Printed Name  
Regulatory Compliance

Title  
4/24/97

Date

**SURVEYOR CERTIFICATION**

I hereby certify that the well location shown on this plat was plotted from field notes of actual surveys made by me or under my supervision, and that the same is true and correct to the best of my belief.

Date of Survey

Signature  
Professional Surveyor



Certificate No.  
ROGER M. ROBBINS P.S. #12128

JOB #51082-1 / 47 SW / V.H.B.

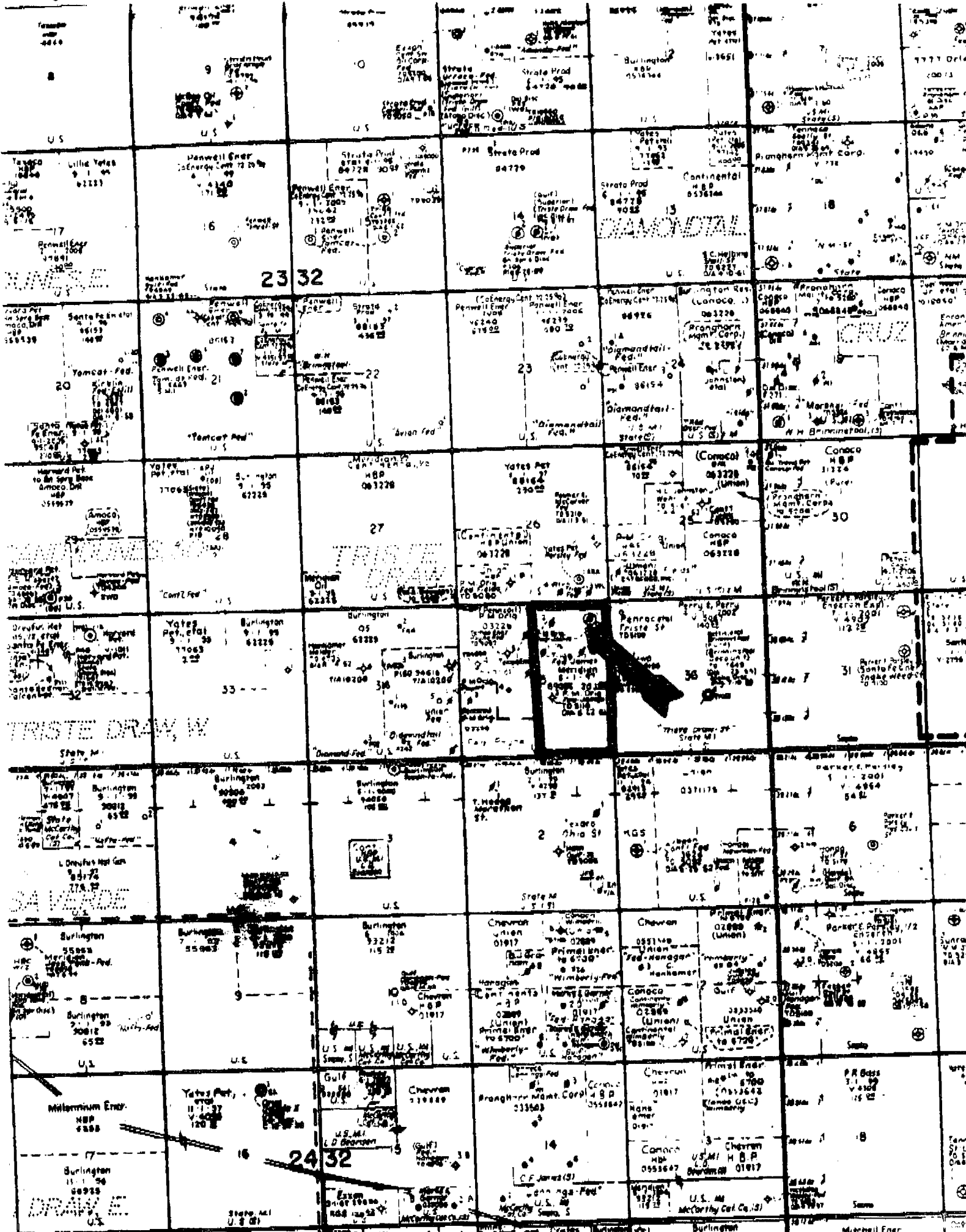



COUNTY *Lea*

POOL *Triste Draw - Delaware*

TOWNSHIP *23 South*

RANGE *32 East*

NMFM

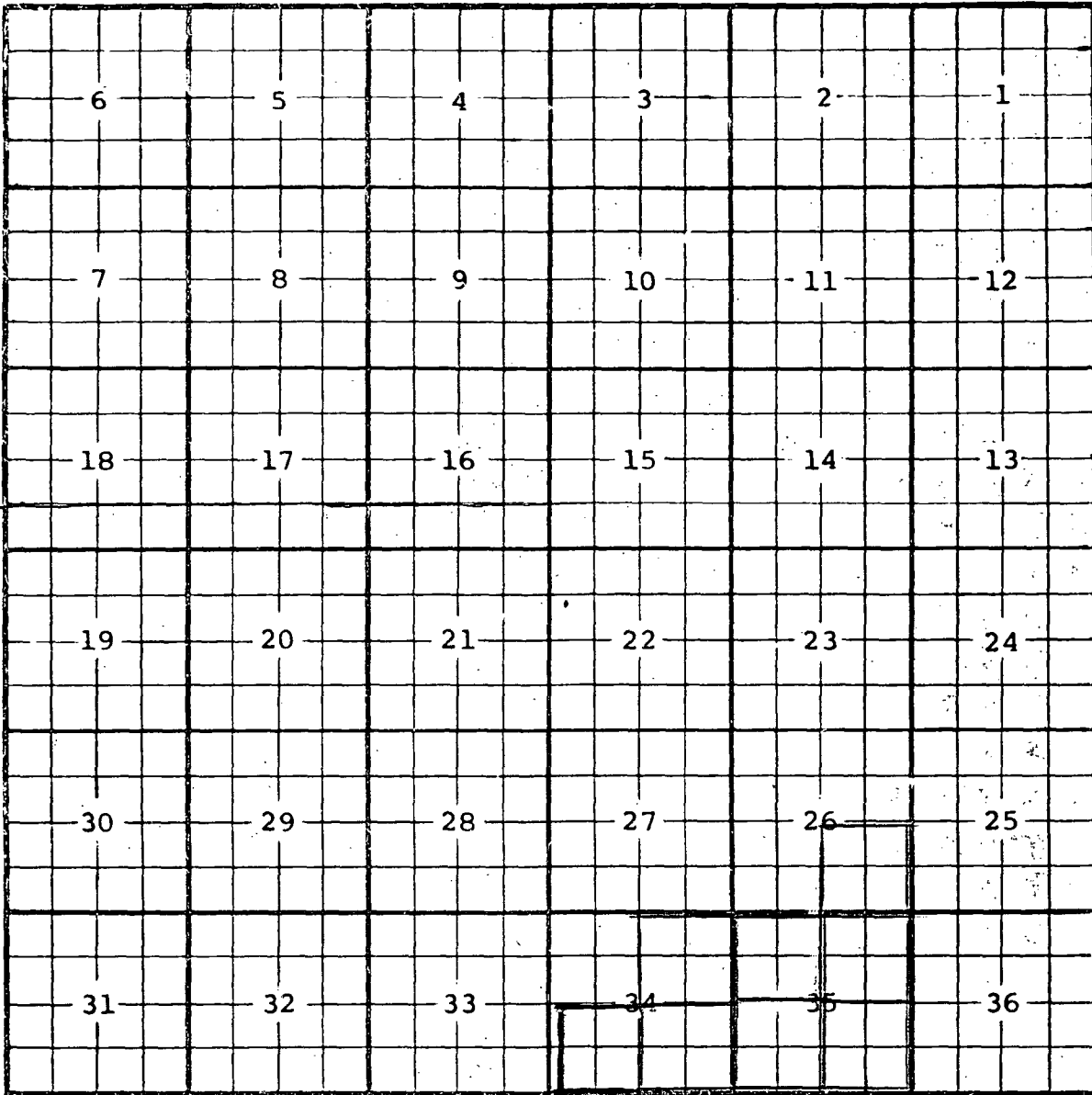

Description:  $\frac{NE}{4}$  Sec. 35 (R-1981, 6-1-61)

Ext:  $\frac{NW}{4}$  &  $\frac{SE}{4}$  Sec. 35 (R-2062, 10-1-61) -  $\frac{SE}{4}$  Sec. 26 (R-2266, 7-1-62)

-  $\frac{E}{2}$  Sec. 34;  $\frac{SW}{4}$  Sec. 35 (R-2985, 11-1-65) Ext:  $\frac{SW}{4}$  Sec. 34 (R-10726, 2-28-97)