

ABOVE THIS LINE FOR DIVISION USE ONLY

NEW MEXICO OIL CONSERVATION DIVISION

- Engineering Bureau -

ADMINISTRATIVE APPLICATION COVERSHEET

THIS COVERSHEET IS MANDATORY FOR ALL ADMINISTRATIVE APPLICATIONS FOR EXCEPTIONS TO DIVISION RULES AND REGULATIONS

Application Acronyms:

[NSP-Non-Standard Proration Unit] [NSL-Non-Standard Location]
 [DD-Directional Drilling] [SD-Simultaneous Dedication]
 [DHC-Downhole Commingling] [CTB-Lease Commingling] [PLC-Pool/Lease Commingling]
 [PC-Pool Commingling] [OLS - Off-Lease Storage] [OLM-Off-Lease Measurement]
 [WFX-Waterflood Expansion] [PMX-Pressure Maintenance Expansion]
 [SWD-Salt Water Disposal] [IPI-Injection Pressure Increase]
 [EOR-Qualified Enhanced Oil Recovery Certification] [PPR-Positive Production Response]

[1] TYPE OF APPLICATION - Check Those Which Apply for [A]

[A] Location - Spacing Unit - Directional Drilling

☒ NSL ☐ NSP ☐ DD ☐ SD

Check One Only for [B] or [C]

[B] Commingling - Storage - Measurement

☐ DHC ☐ CTB ☐ PLC ☐ PC ☐ OLS ☐ OLM

[C] Injection - Disposal - Pressure Increase - Enhanced Oil Recovery

☐ WFX ☐ PMX ☐ SWD ☐ IPI ☐ EOR ☐ PPR

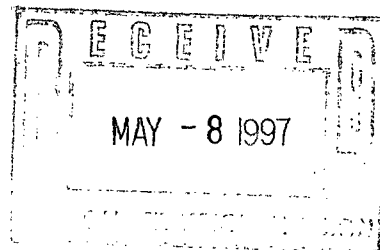

[2] NOTIFICATION REQUIRED TO: - Check Those Which Apply, or ☒ Does Not Apply

[A] ☐ Working, Royalty or Overriding Royalty Interest Owners

[B] ☐ Offset Operators, Leaseholders or Surface Owner

[C] ☐ Application is One Which Requires Published Legal Notice

[D] ☐ Notification and/or Concurrent Approval by BLM or SLO

U.S. Bureau of Land Management - Commissioner of Public Lands, State Land Office

[E] ☐ For all of the above, Proof of Notification or Publication is Attached, and/or,

[F] ☐ Waivers are Attached

7-2-97
 Dis have started

[3] INFORMATION / DATA SUBMITTED IS COMPLETE - Statement of Understanding

I hereby certify that I, or personnel under my supervision, have read and complied with all applicable Rules and Regulations of the Oil Conservation Division. Further, I assert that the attached application for administrative approval is accurate and complete to the best of my knowledge and where applicable, verify that all interest (WI, RI, ORRI) is common. I further verify that all applicable API Numbers are included. I understand that any omission of data, information or notification is cause to have the application package returned with no action taken.

Note: Statement must be completed by an individual with supervisory capacity.

C. W. Howard
Print or Type Name

C. Wade Howard
Signature

ENGINEER ASSISTANT
Title

5/6/97
Date



Texaco Exploration
and Production Inc

500 North Loraine
Midland TX 79701

P O Box 3109
Midland TX 79702

May 6, 1997

GOV - STATE AND LOCAL GOVERNMENTS

Unorthodox Location

C. C. Fristoe "B" Federal NCT-2 Well No. 22
Justis Blinbry and Justis Tubb Drinkard Fields
Lea County, New Mexico

State of New Mexico
Energy and Minerals Department
Oil Conservation Division
2040 South Pacheco
Santa Fe, New Mexico 87505

Attention: Mr. Michael E. Stogner

Gentlemen:

An Exception to Rule 104 F. (2) by administrative approval, is requested for the captioned well. This well is located 1575' FSL & 2200' FEL, Unit Letter "J", of Section 26, T-24-S, R-37-E.

This well must be drilled in this location due to geological conditions. As seen on the attached map, this location is approximately equidistance to the offsetting 40 Acre producers. The proposed location will encounter laterally discontinuous reservoirs that can not be depleted from existing wellbores. If secondary recovery operations are needed in the future, the proposed location will allow the implementation of standard patterns.

There are no "affected offset operators" to this location. Attached is Form C-102 for this well.

Yours very truly,

C. Wade Howard

C. W. Howard
Engineer Assistant

CWH:CES Attachments cc: BLM, Roswell, NM

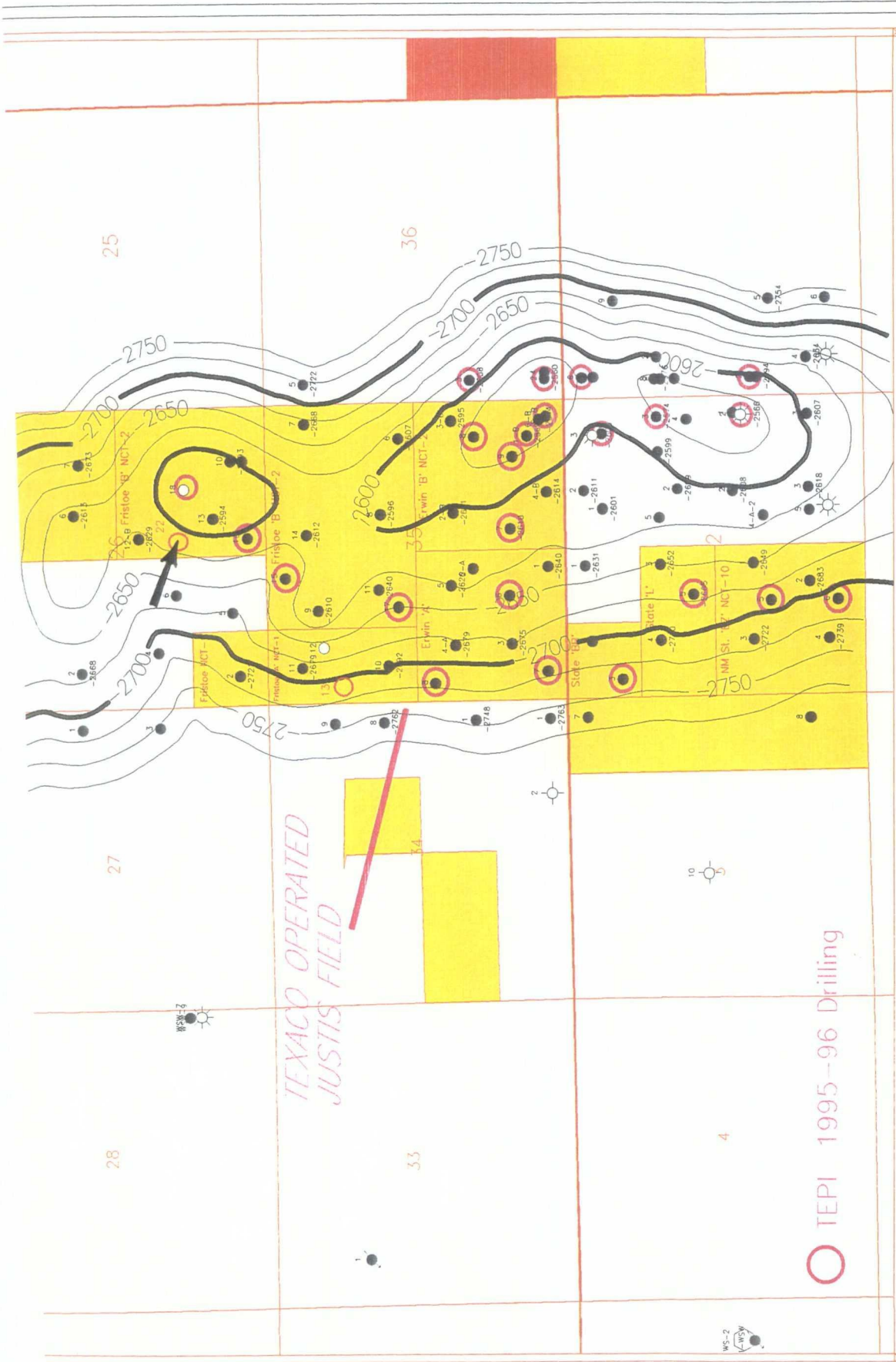

Scale 1:31336.73

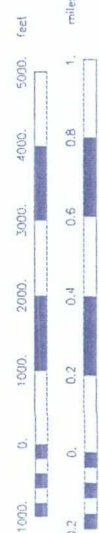

Texaco Exploration & Production, Inc.		
North Justis & Fowler Field Area		
Tubb Structure		
Leo Co., NM		
Brown, James L.	Scale 1:31336.73	5/5/97

○ = Staked Location ● = Producing Well = Injection Well ⊕ = Water Supply Well ⊗ = Plugged & Abandon Well