

District I
1625 N. French Dr., Hobbs, NM 88240
District II
1301 W Grand Avenue, Artesia, NM 88210
District III
1000 Rio Brazos Road, Aztec, NM 87410
District IV
1220 S. St Francis Dr., Santa Fe, NM 87505

State of New Mexico
Energy Minerals and Natural Resources
Oil Conservation Division
1220 South St. Francis Dr.
Santa Fe, NM 87505

Form C-141
Revised October 10, 2003

Submit 2 Copies to appropriate
District Office in accordance
with Rule 116 on back
side of form

Release Notification and Corrective Action

OPERATOR

Initial Report Final Report

Name of Company <u>Oxy USA Inc</u>	Contact <u>CJ Summers</u>
Address <u>4008 N Grimes Pmb 264 Hobbs nm 88240</u>	Telephone No. <u>575-631-9436</u>
Facility Name <u>HV Pike #3</u>	Facility Type <u>Tank Battery</u>

Surface Owner <u>Erving Pan Ranch</u>	Mineral Owner	Lease No.
---------------------------------------	---------------	-----------

LOCATION OF RELEASE

APC 30 025 34951

Unit Letter	Section	Township	Range	Feet from the	North/South Line	Feet from the	East/West Line	County
<u>D</u>	<u>6</u>	<u>23S</u>	<u>38E</u>	<u>660</u>	<u>North</u>	<u>660</u>	<u>West</u>	<u>hea</u>

Latitude 32°-20'-21.4"N Longitude 103°-06'-21.8"W

NATURE OF RELEASE

Produce water

Type of Release <u>Produce water</u>	Volume of Release <u>120 bbls</u>	Volume Recovered <u>0</u>
Source of Release <u>Vacuum Truck</u>	Date and Hour of Occurrence <u>7-15-08</u>	Date and Hour of Discovery <u>7-15-08</u>
Was Immediate Notice Given? <input checked="" type="checkbox"/> Yes <input type="checkbox"/> No <input type="checkbox"/> Not Required	If YES, To Whom? <u>Buddy Hill</u>	<u>12:00 PM</u>
By Whom? <u>CJ Summers</u>	Date and Hour <u>7-15-08</u>	<u>1:00 pm</u>
Was a Watercourse Reached? <input type="checkbox"/> Yes <input checked="" type="checkbox"/> No	If YES, Volume Impacting the Watercourse.	

If a Watercourse was Impacted, Describe Fully.*

Describe Cause of Problem and Remedial Action Taken.* Vacuum truck left pump engaged as it was pulling off location which caused tanker to fill with pressure causing back hatch to blow off and releasing 120 bbls of produce water to spill out of truck onto pad.

Describe Area Affected and Cleanup Action Taken.* most of spill stayed on loc. A small area on east side of location went out into pasture on west side of location
(SEE ATTACHED WORK PLAN)

I hereby certify that the information given above is true and complete to the best of my knowledge and understand that pursuant to NMOCD rules and regulations all operators are required to report and/or file certain release notifications and perform corrective actions for releases which may endanger public health or the environment. The acceptance of a C-141 report by the NMOCD marked as "Final Report" does not relieve the operator of liability should their operations have failed to adequately investigate and remediate contamination that pose a threat to ground water, surface water, human health or the environment. In addition, NMOCD acceptance of a C-141 report does not relieve the operator of responsibility for compliance with any other federal, state, or local laws and/or regulations.

Signature: 	OIL CONSERVATION DIVISION	
Printed Name: <u>C. J. Summers</u>	Approved by District Supervisor <u>J. Johnson</u> ENVIRONMENTAL ENGINEER	
Title: <u>HES Specialist</u>	Approval Date: <u>7.17.08</u>	Expiration Date: <u>9.17.08</u>
E-mail Address: <u>chancey_summers@oxy.com</u>	Conditions of Approval: RECEIVED <input type="checkbox"/> Attached	
Date: <u>7-16-08</u> Phone:	<u>Submitted Final C-141 by 9-17-08</u> IRP# 1904	

* Attach Additional Sheets If Necessary

ACOHO821248841

JUL 17 2008

HOBBS OCD



PHOENIX ENVIRONMENTAL LLC

P.O. Box 1856

2113 French Dr.

Hobbs, NM 88241-1856

Office 505-391-9685

Fax 505-391-9687

July 16, 2008

OXY USA Inc.
4008N Grimes PMB 269
Hobbs, New Mexico 88240

Attn: Mr. C. J. Summers
HES Tech

**RE: Work Plan to Clean Up the HV Pike #3 Spill Located in UL-D, Sec 6,
T23S and R38E of Lea County, New Mexico API # 30-025-34951**

Dear Mr. Summers:

Phoenix Environmental, LLC (Phoenix) would like to take this time to thank you and OXY USA Inc., for the opportunity to provide our professional services. Please find attached our work plan for the above listed site.

If you have any questions and/or need more data in regards to projects please call at any time. My cell phone is 575-631-8314.

Sincerely,

Allen Hodge, REM
VP Operations
Phoenix Environmental LLC

RECEIVED

JUL 17 2008

HOBBS OCD



Summary/Overview

The H V Pike #3 spill site should be completed and remediated in accordance with the standards of the NMOCD. It is our understanding that any potential contamination from the site was a result of a hatch failure on a truck from Pate Trucking.

The potential contaminates of concern are mid to high-level concentrations of produced water, that was lost due to a hatch failure on the back of the truck. There was 120bbl of brine water that was lost and absorbed by the near surface soils

The lands primary use is domestic pasture for ranching and the production of oil and gas.

The ground water depth data available for this area showed the depth to ground water to be in the 80' to 100' range BGS.

Pursuant to the standards of the NMOCD, the clean up level for this site will be at <1,000ppm of TPH, <50ppm for BTEX and Chlorides less than <250ppm.

The following scope of work was based on data from our site visit and the requirements of the NMOCD for site clean up.

Scope of Work to Address Impacted Soils

NOTE: Phoenix, for the purpose of this work plan, will estimate that there is approximately 500cyds of impacted soils at the site that needs to be addressed for site closure.

1. Phoenix will mobilize to the site located southeast of Eunice, NM equipment and personnel necessary to start and complete the site remediation as required, getting the site back into compliance.
2. The site will be cleared of brush and debris and a staging area set up for site control and safety.
3. The saturated impacted soils will be excavated and placed on plastic to prevent additional impact to the site.



4. Once the impacted soils have been excavated bottom samples will be taken to confirm the site is below NMOCD levels for clean up.
5. Impacted soils at the site will then be transported to a NMOCD approved disposal facility for disposal.
6. Phoenix will field screen the site during the excavation, and, once the TPH and CL has dropped below clean-up requirements, final samples will be taken and sent to a third party lab for analysis.
7. Once all of the remediation criteria have been met for site closure and compliance, the site will be backfilled with clean material from the landowner and the drilling pits rebuilt.
8. Once all of the closure criteria have been met, a final closure report will be prepared by Phoenix. This report will include a summary of remediation operations, findings on-site and lab analysis, site maps and project photos.

If you have any questions and/or need more data in regards to this project please call 575-631-8314 at any time.

Sincerely,



Allen Hodge, REM
VP Operations
Phoenix Environmental LLC



TOPO! map printed on 07/17/08 from "Untitled.tpo"

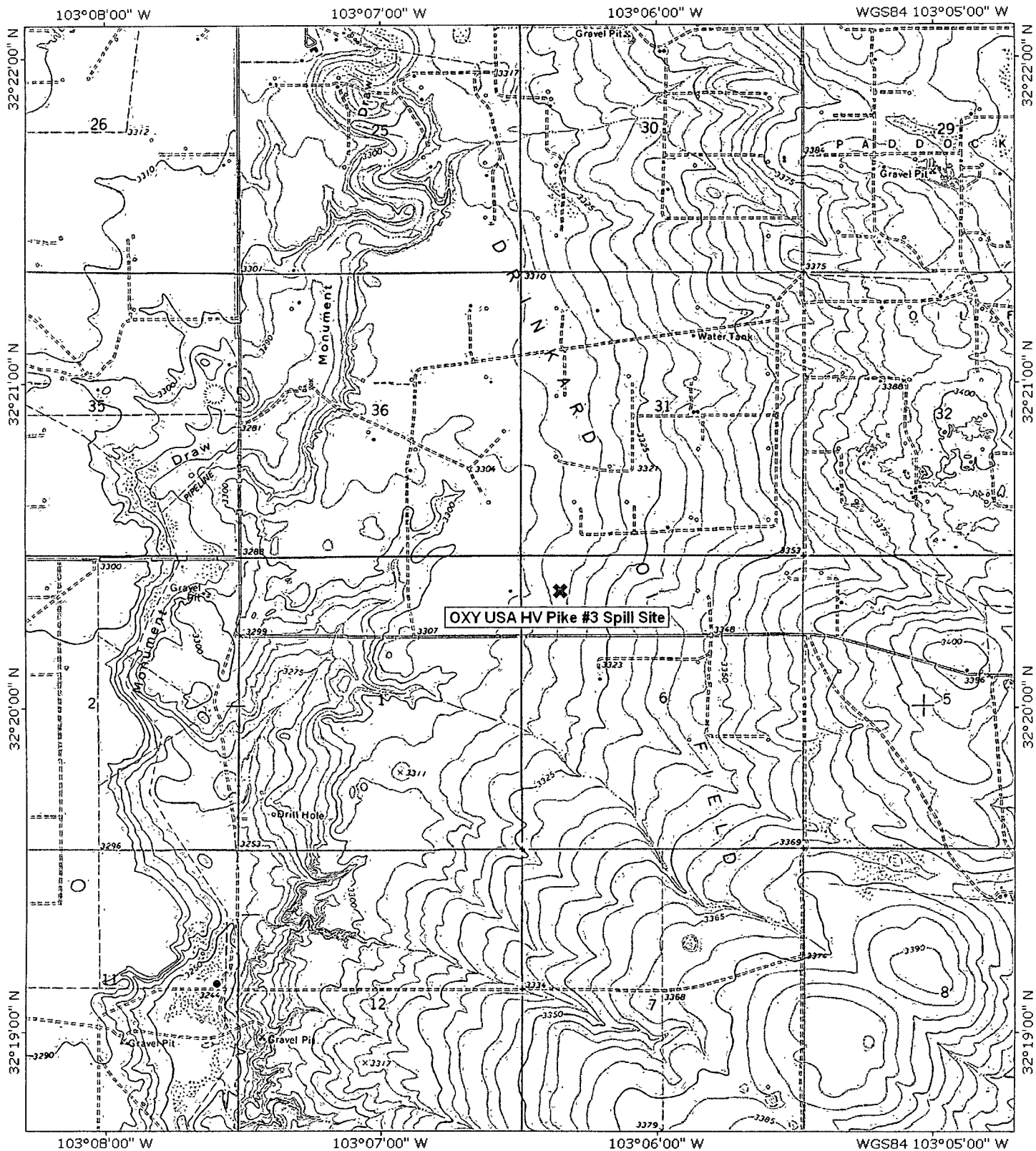

TN 8°



Map created with TOPO!® ©2003 National Geographic (www.nationalgeographic.com/topo)



TOPO! map printed on 07/17/08 from "Untitled.tpo"

103°13'00" W 103°11'00" W 103°09'00" W 103°07'00" W 103°05'00" W WGS84 103°02'00" W

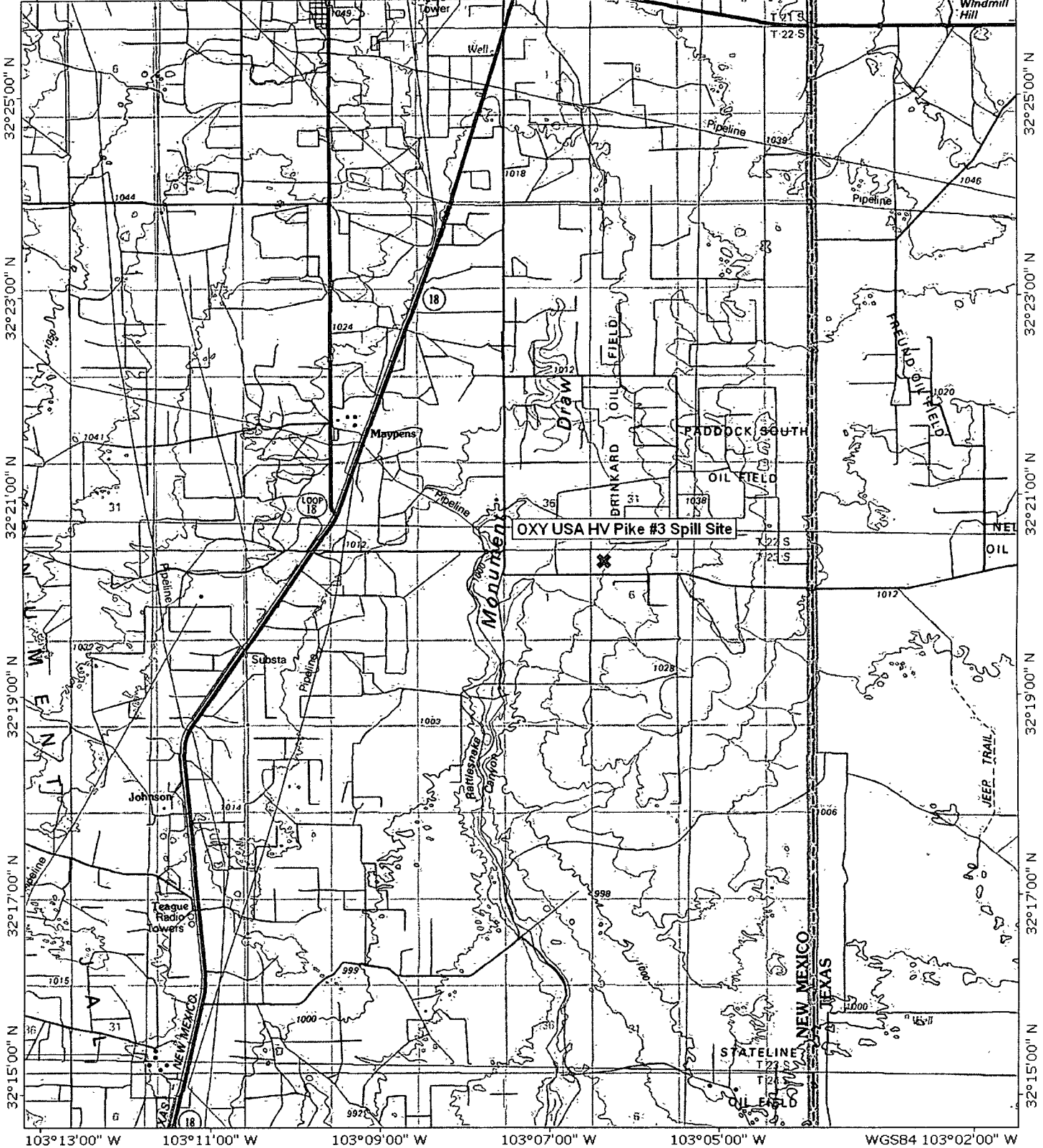

32°25'00" N 32°23'00" N 32°21'00" N 32°19'00" N 32°17'00" N 32°15'00" N
103°13'00" W 103°11'00" W 103°09'00" W 103°07'00" W 103°05'00" W WGS84 103°02'00" W

0 0.5 1 1.5 2 2.5 3 3.5 4 5 km
0 5 10 15 20 25 30 35 miles

Map created with TOPO!® ©2003 National Geographic (www.nationalgeographic.com/topo)

