

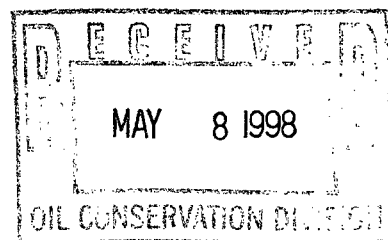

PHILLIPS PETROLEUM COMPANY

FARMINGTON, NEW MEXICO 87401
5525 HWY. 64 NBU 3004



May 3, 1998

State of New Mexico
Oil Conservation Division
2040 South Pacheco
Santa Fe, New Mexico 87505

ATTN: MS. LORI WROTENBERY
DIRECTOR

**RE: REQUEST FOR ADMINISTRATIVE APPROVAL
OF UNORTHODOX WELL LOCATION
SAN JUAN 32-7 UNIT #242 WELL
SAN JUAN COUNTY, NEW MEXICO
PHILLIPS G. F. 5464**

Dear Ms. Wrotenbery:

Phillips Petroleum Company (Phillips), as Operator of the captioned well, respectfully requests administrative approval of an unorthodox well location for the San Juan 32-7 Unit #242 (Fruitland Coal) well.

Phillips proposes to drill this well at a location of 1683' FNL and 1749' FWL of Section 33-32N-7W, San Juan County, New Mexico. The proposed well will be located in the Basin Fruitland Coal Pool and would have the N/2 of Section 33 designated as the drillblock. This unorthodox location was selected based on primarily geologic conditions which make drilling at an orthodox location unfavorable. For your benefit in reviewing this request, we have included the following:

1. Ownership Plat
2. Unit Plat of San Juan 32-7 Unit
3. Topographical Plat
4. Aggregate Net Coal Isoloth Plat
5. Rate Data Plat
6. Copy of log for San Juan 32-7 #207 Well

Phillips is the Operator of the San Juan 32-7 Unit. All offsetting drillblocks, with the exception of the S/2 of Section 33 are located within the Unit boundaries. As to the S/2 of Section 33, the leasehold rights in the SW/4 and W/2 SE/4 are owned in full by Coleman Oil & Gas, Inc. Phillips and Williams Production Company own the leasehold rights in the E/2 SE/4. The portion of the S/2 owned by Coleman Oil & Gas, Inc. is not committed to the San Juan 32-7 Unit. (See Ownership Plat).

The Aggregate Net Coal Plat demonstrates little difference in the average Coal thickness between an orthodox location in the NE/4 and the requested location in the NW/4, and rightly so as this is not the issue. The compelling reason for this request is based on the permeability of the Coal formation in Section 33.

Request for Administrative Approval
of Unorthodox Well Location
San Juan 32-7 Unit #242 Well
May 3, 1998
Page 2

As is clearly evidenced on the Rate Data Plat, wells to the North, South and East, (white area of plat) which directly offset an orthodox location in the NE/4 of Section 33, produce at substantially lower rates than wells to the West (green, yellow & orange areas). While gas production in the colored areas has gradually increased with the dewatering of the cleat system, it has remained relatively constant in the white area of the map. These wells were drilled between 1991-1993. Moreover, the magnitude of the initial water production in the white area is relatively lower than it is in the colored area. These things are indicative of a poorly developed cleat system (ie low permeability). In order to drill a well which meets economic guidelines, based on current costs and parameters, it is necessary to move the location West to encounter Coal deposits with cleat development that is adequate to provide the necessary permeability to produce the well at economic rates.

To reiterate, this N/2 drillblock is totally located within the confines of the San Juan 32-7 Unit boundaries and is surrounded (with the exception of the SW/4 & W/2 SE/4 of Section 33) on all sides by said unit. In order to promote full development of the Unit and prevent economic waste, we ask that you approve this request.

We have contacted the affected offset operator on this matter and they have been furnished a copy of this request by certified mail.

We thank you for your considerate time and attention to this matter and should you have any questions, please contact the undersigned.

Very truly yours,

A handwritten signature in cursive script, appearing to read "S. Scott Prather" followed by a flourish.

S. Scott Prather, CPL
Senior Landman
San Juan Basin
(505) 599-3410

cc: J. L. Mathis (r) 5464
Ernie Busch – OCD, Aztec
Coleman Oil & Gas, Inc.

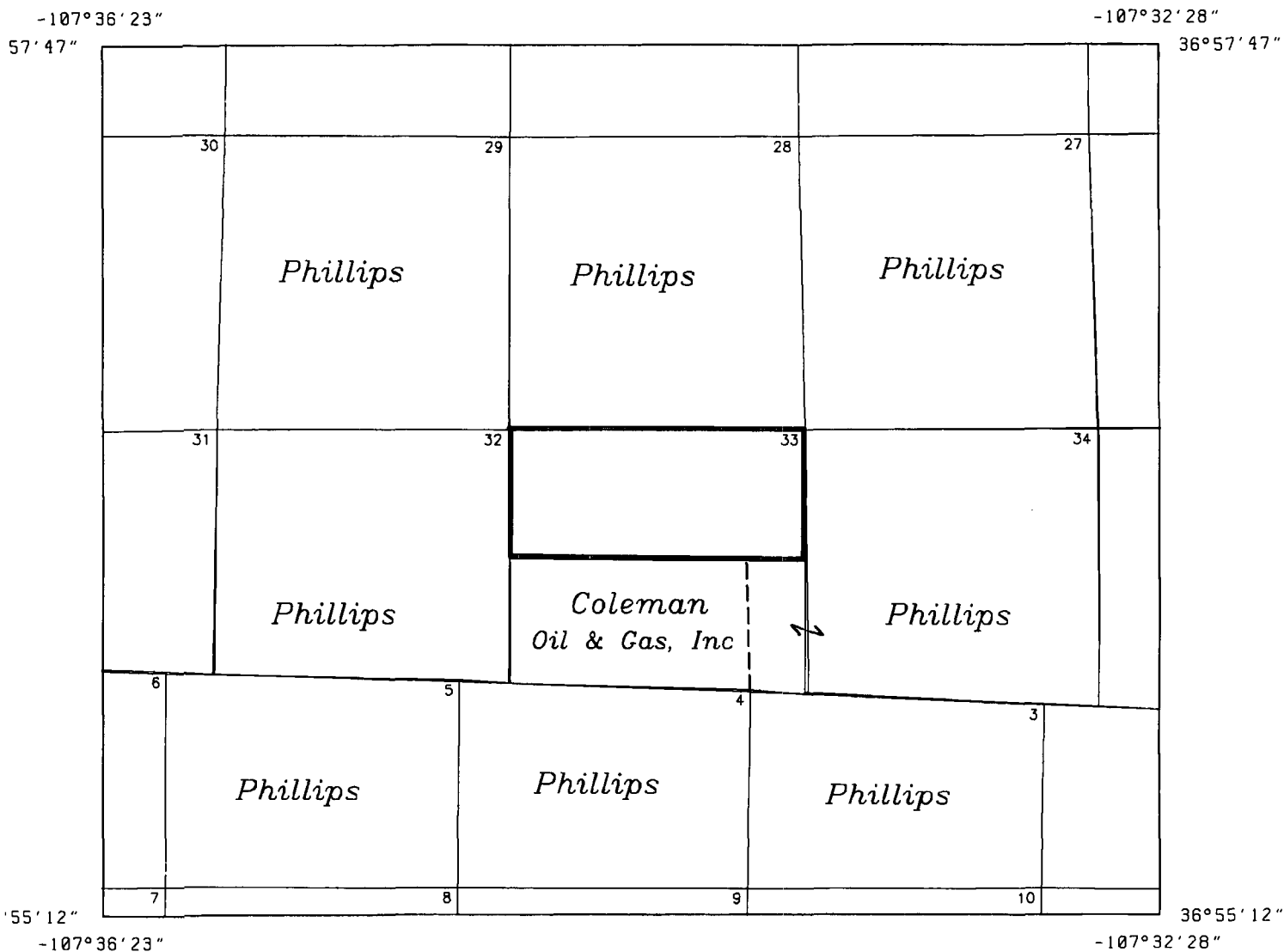

Phillips Petroleum Company



AREA Offsetting Ownership

Sec. 33-32N-7W

COUNTY San Juan STATE New Mexico JOB P7410CLC USR00229

SCALE 1" = 3000 FEET

0 3,000 6,000
SCALE (FEET)

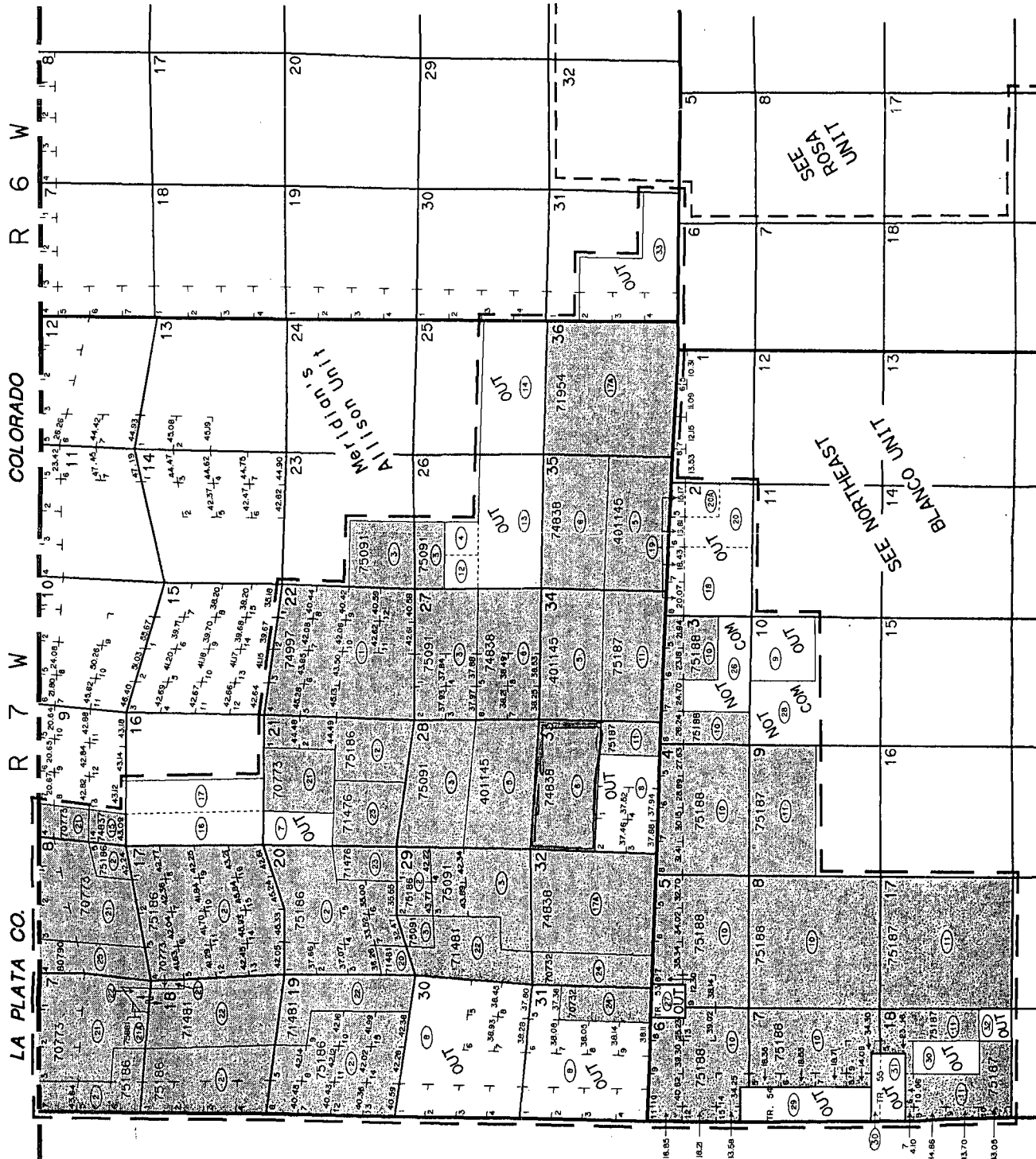

T 32 N

37.46
 37.52
74.98
 37.88
112.86
 37.94
150.80
 160
 SAN JUAN ~~32-7~~ UNIT
 BASE PLAT
 310.80

~~SAN JUAN 32-7 UNIT~~
BASE PLAT

UNIT BOUNDARY
117,828.51 ac. unit area)

OUT - Acreage eliminated from unit

NOT COMMITTED - failure of commitment to join the unit by any working interest owner in a tract

SAN JUAN CO., NM
Scale: 1" = 4000'
1/31 JD

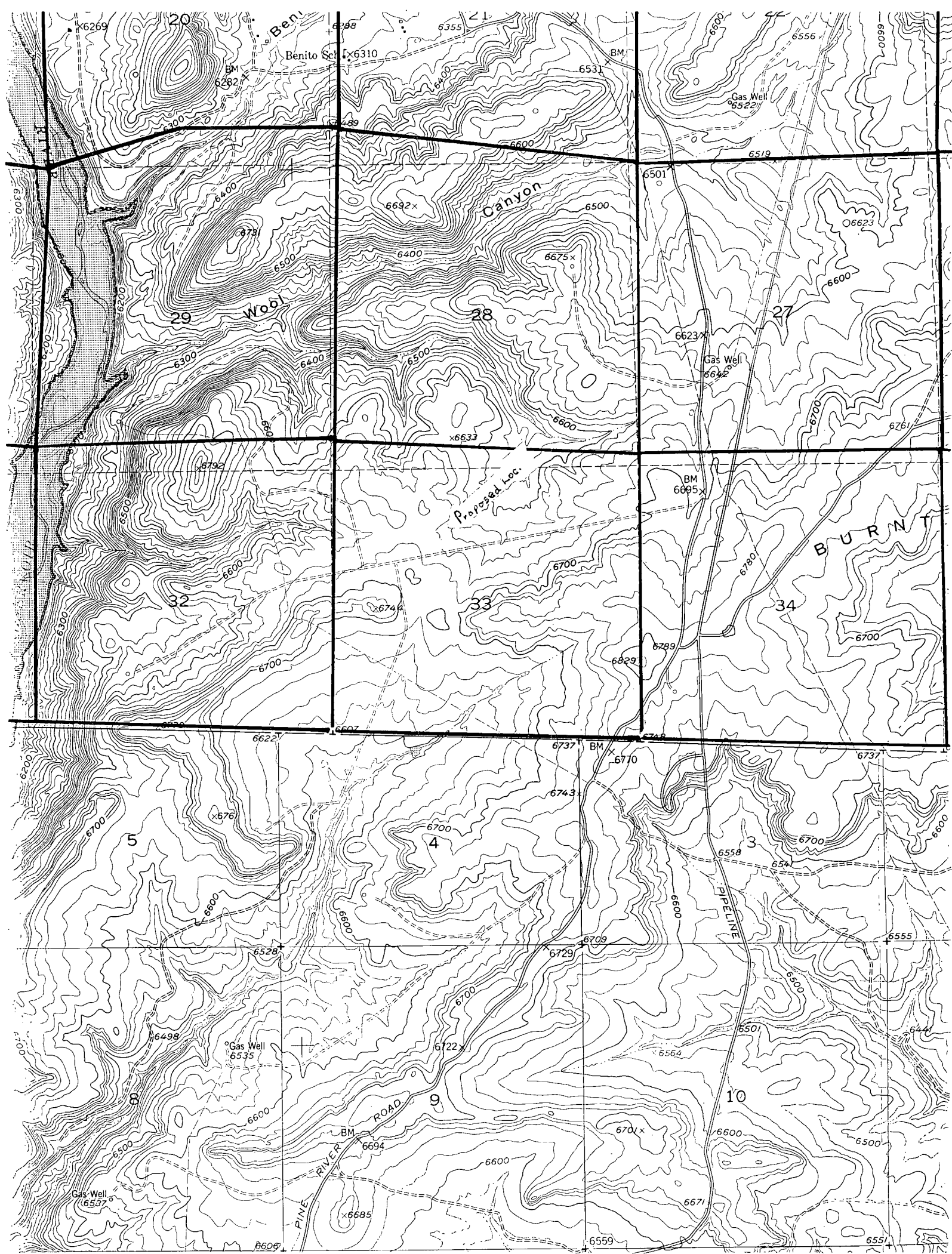

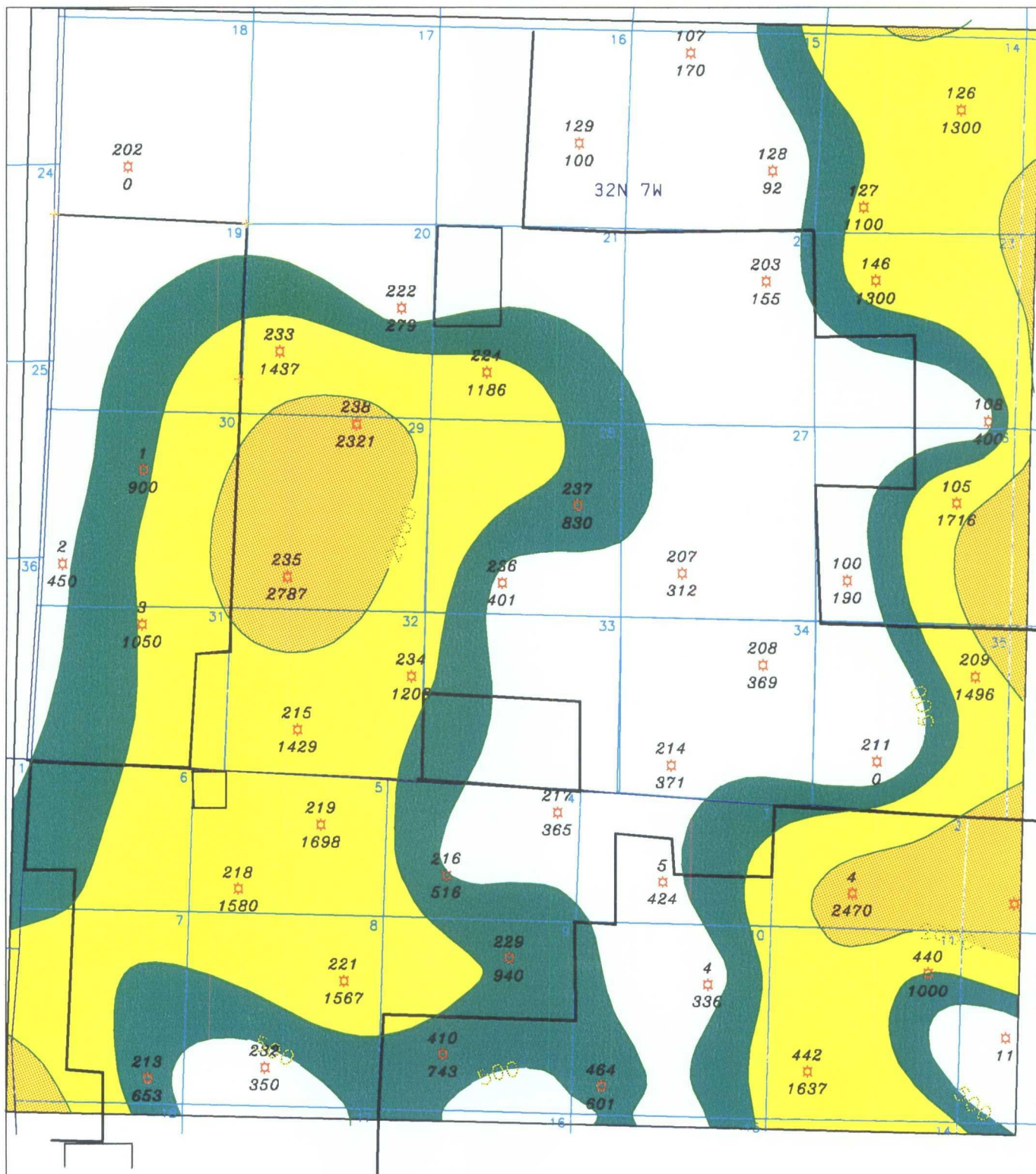

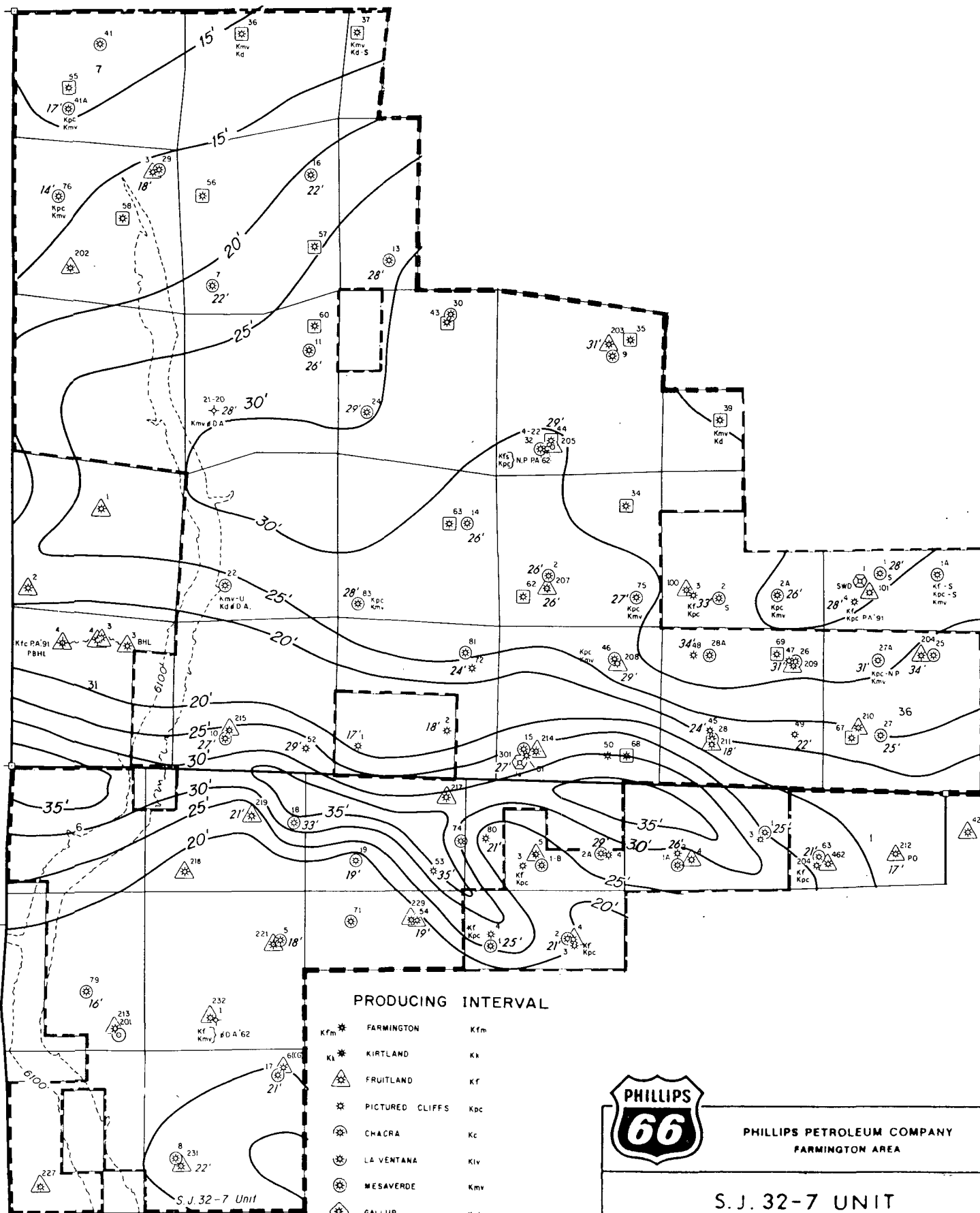
T
32
NT
31
N

Typical Coal Section

FINAL PRINT		CNL/LDT WITH HIGH RES. LOGGING				
Schlumberger						
San Juan Basin Fruitland Coal 1230' FSL & 1577' FWL San Juan 32-7 Unit #207 Phillips Petroleum Company	COMPANY	Phillips Petroleum Company				
	WELL	San Juan 32-7 Unit #207				
	FIELD	Basin Fruitland Coal				
	COUNTY	San Juan	STATE	New Mexico		
	LOCATION	1230' FSL & 1577' FWL				Other Services: LDT W/HRL CNT MLT NGT
COUNTRY	FIELD	LOCATION	WELL	COMPANY		
		API SERIAL NO.	SECT.	TWP.	RANGE	
		N/A	27	32 N	7 W	
					COAL LOG	
Permanent Datum		Ground Level	Elev.	6648.0 F		
Log Measured From		Kelly Bushing	12.0 F	above Perm. Datum		
Drilling Measured From		Kelly Bushing				
				Elev.: K.B. 6660.0 F D.F. 6659.0 F G.L. 6648.0 F		
Date	08-SEP-1990					
Run No.	One					
Depth Driller	3410.0 F					
Depth Logger (Schl.)	3410.0 F					
Btm. Log Interval	3407.0 F					
Top Log Interval	3180.0 F					
Casing-Driller	8 5/8"	@287.0 F	7"	@3243.0 F		
Casing-Logger			3241.0 F			
Btt Size	12 1/4"		8 3/4"		6 1/4"	
Type Fluid in Hole	PRODUCED WATER					
Dens.	Visc.	8.34 LB/G				
pH	Fld. Loss					
Source of Sample	BLEWELINE					
Rm @ Meas. Temp.	.682 OHMM	@ 66.0 DEGF				
Rmf @ Meas. Temp.						
Rmo @ Meas. Temp.						
Source: Rmf	Rmo					
Rm @ BHT	433 OHMM	@ 108. DEGF				
Circulation Ended	10:15 9/6					
Logger on Bottom	See Log					
Max. Rec. Temp.	108. DEGF					
Equip.	Location	5869	Farmington			
Recorded By	V. Ayres					
Witnessed By	D. Green & R. Hawks					

497622

The well name, location and borehole reference data were furnished by the customer.

FILE COPY

SGR (GAPI)		DRHD (G/C3)	
0.0	200.00	-.2500	.25000
CALI (IN.)		TENS (LBF)	
4.0000	14.000	0.0	0.0
		PEF	NRHD (G/C3)
		0.0	10.000
		1.0000	3.0000

CP 32.4 FILE 3 06-SEP-1990 14:00 (UP) HIGH RESOLUTION LOG

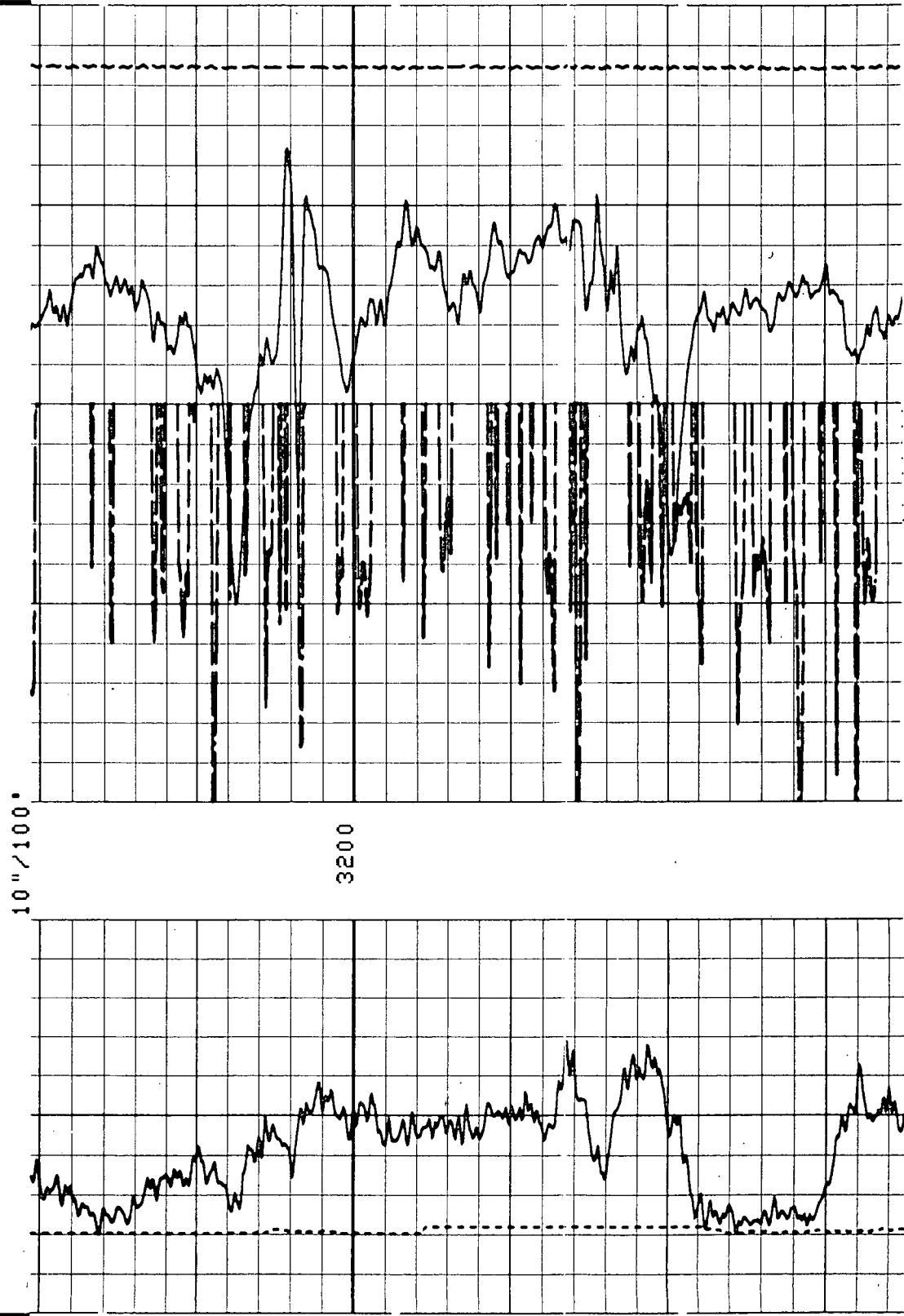

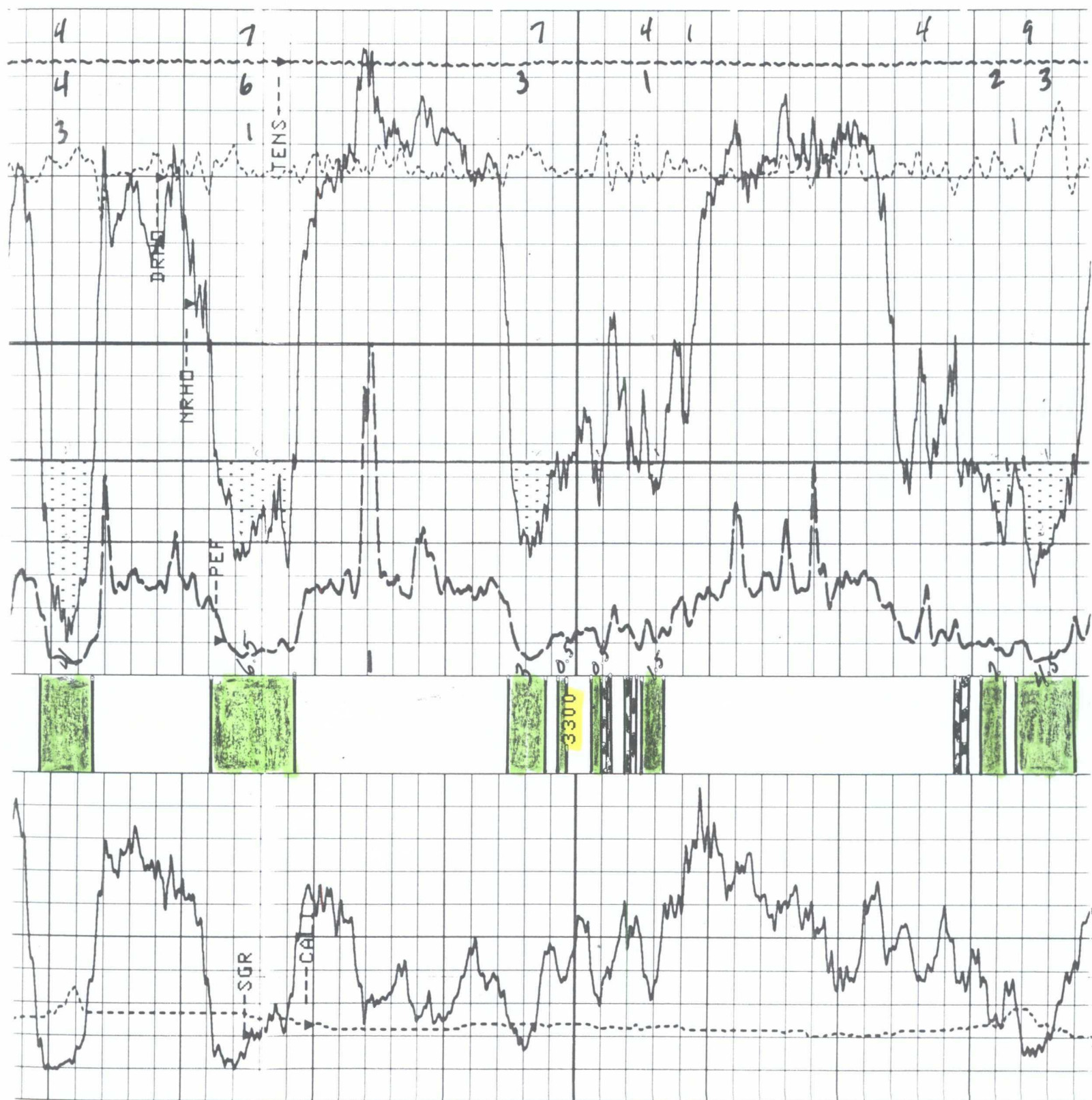

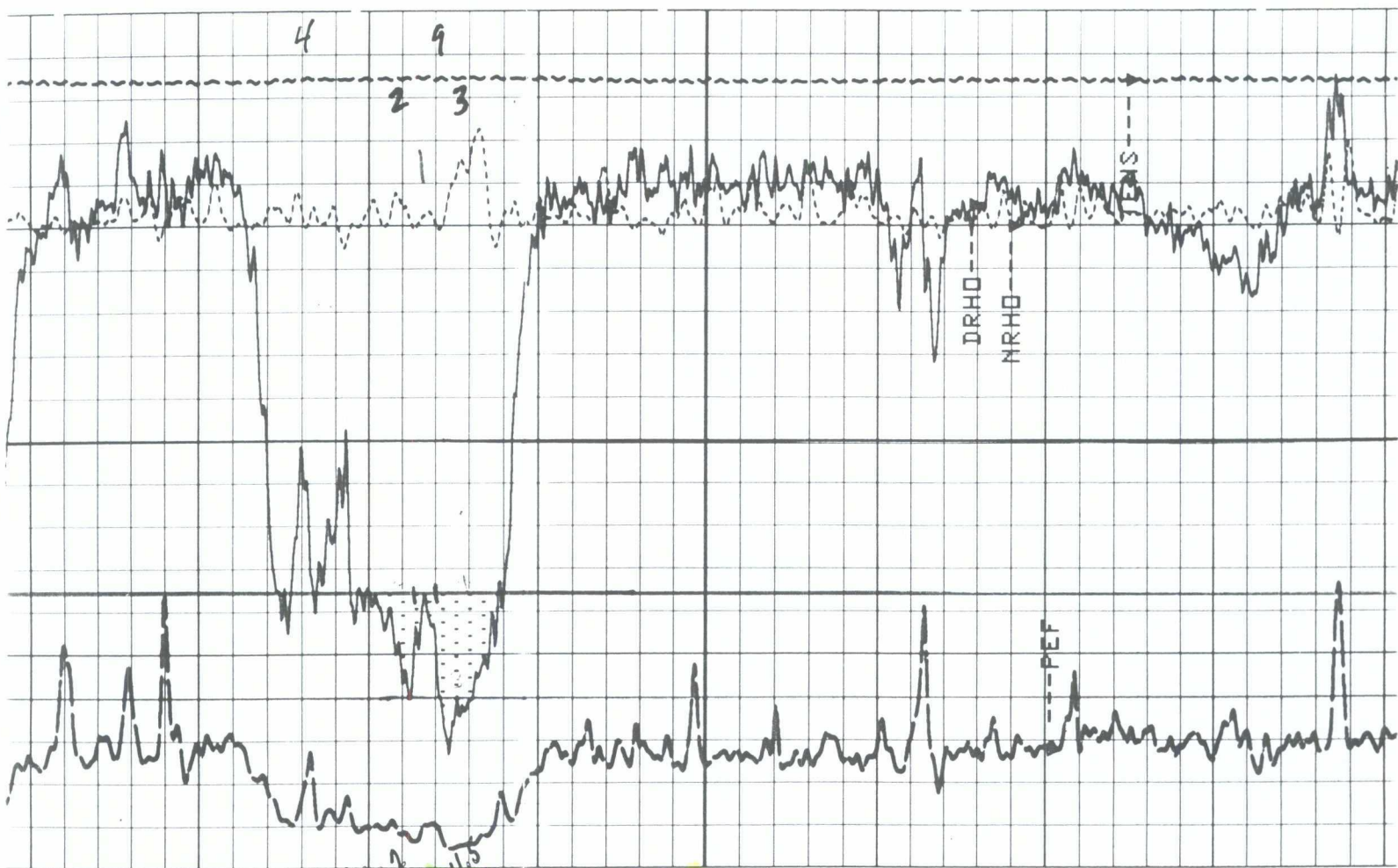

3350

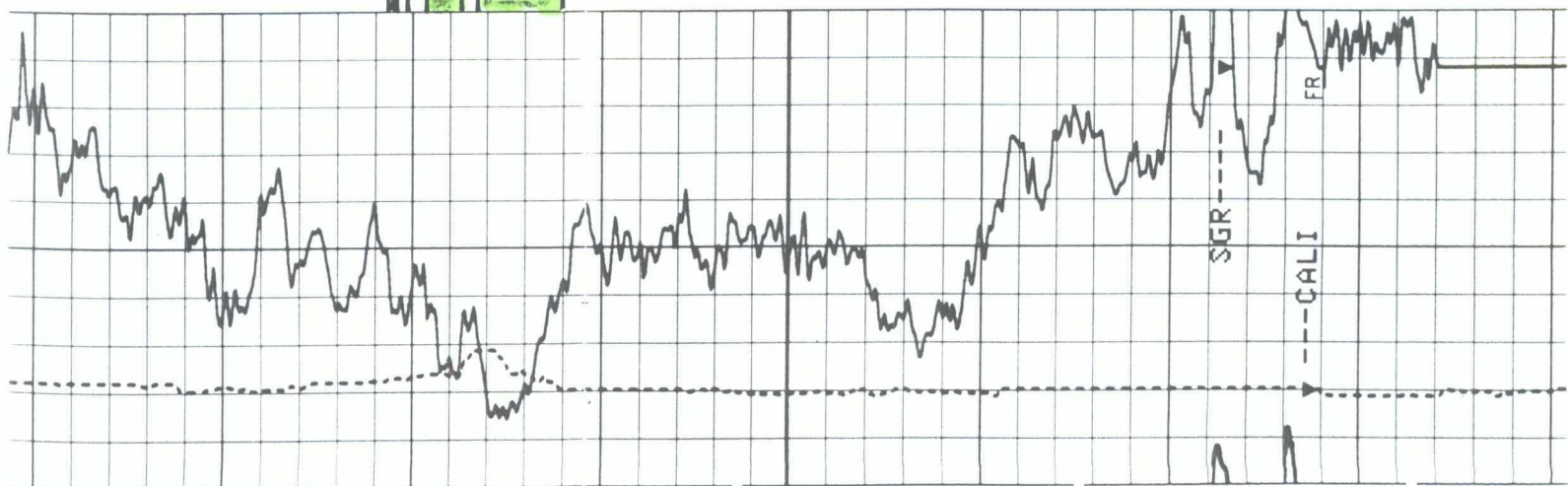

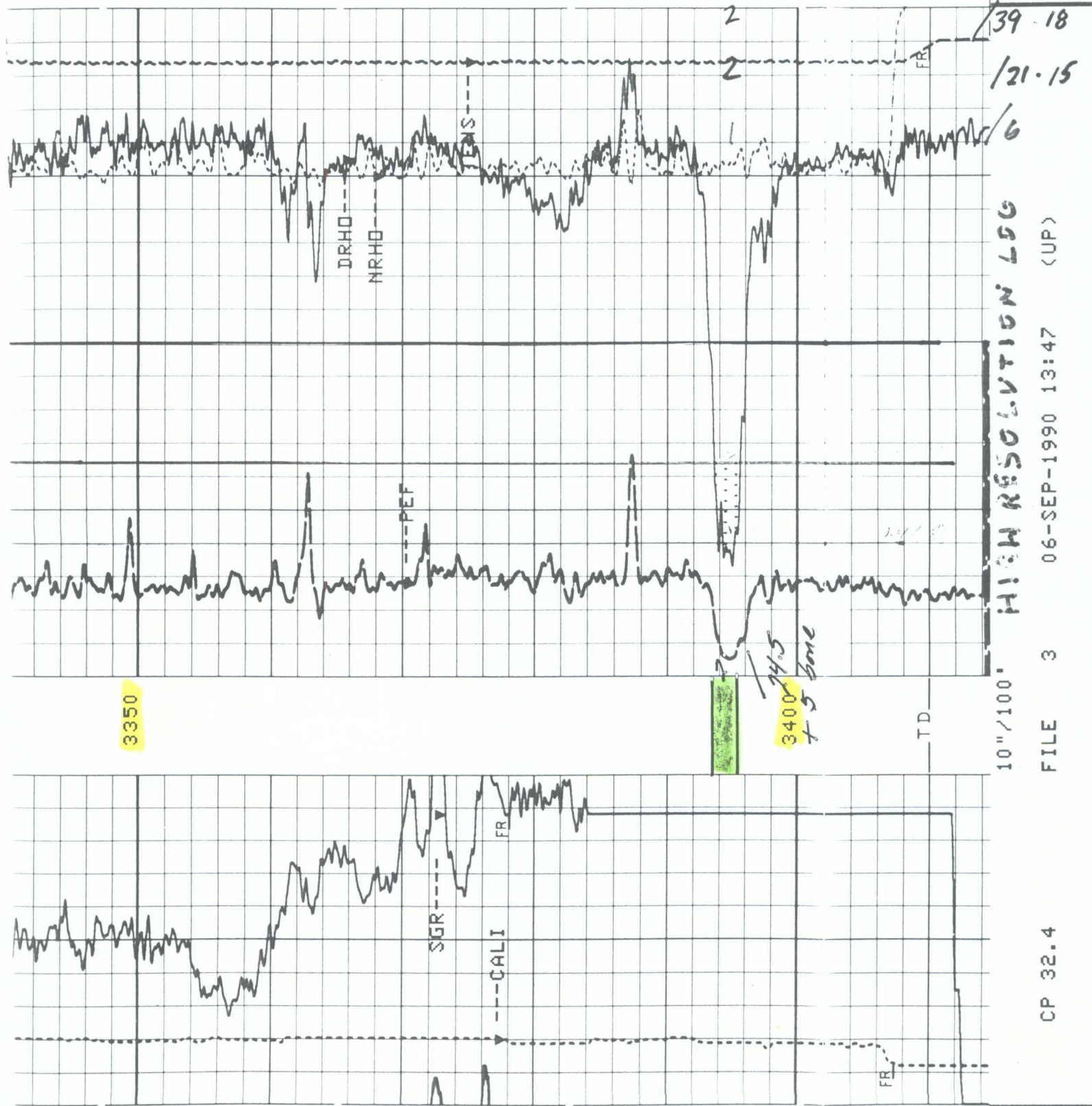

39-18
21-15
6

10"/100" HIGH RESOLUTION LOG

FILE 3 06-SEP-1990 13:47 (UP)

CP 32.4