

9/5/08 DATE IN	SUSPENSE	EZECHYM ENGINEER	9/5/08 LOGGED IN	CTB TYPE	APP NO. PKUR0824955448
-------------------	----------	---------------------	---------------------	-------------	------------------------

ABOVE THIS LINE FOR DIVISION USE ONLY

## NEW MEXICO OIL CONSERVATION DIVISION

- Engineering Bureau -

1220 South St. Francis Drive, Santa Fe, NM 87505



## ADMINISTRATIVE APPLICATION CHECKLIST

THIS CHECKLIST IS MANDATORY FOR ALL ADMINISTRATIVE APPLICATIONS FOR EXCEPTIONS TO DIVISION RULES AND REGULATIONS WHICH REQUIRE PROCESSING AT THE DIVISION LEVEL IN SANTA FE

## Application Acronyms:

[NSL-Non-Standard Location] [NSP-Non-Standard Proration Unit] [SD-Simultaneous Dedication]  
 [DHC-Downhole Commingling] [CTB-Lease Commingling] [PLC-Pool/Lease Commingling]  
 [PC-Pool Commingling] [OLS - Off-Lease Storage] [OLM-Off-Lease Measurement]  
 [WFX-Waterflood Expansion] [PMX-Pressure Maintenance Expansion]  
 [SWD-Salt Water Disposal] [IPI-Injection Pressure Increase]  
 [EOR-Qualified Enhanced Oil Recovery Certification] [PPR-Positive Production Response]

## [1] TYPE OF APPLICATION - Check Those Which Apply for [A]

- [A] Location - Spacing Unit - Simultaneous Dedication  
☐ NSL ☐ NSP ☐ SD

Check One Only for [B] or [C]

- [B] Commingling - Storage - Measurement  
☐ DHC ☒ CTB ☐ PLC ☐ PC ☐ OLS ☐ OLM

- [C] Injection - Disposal - Pressure Increase - Enhanced Oil Recovery  
☐ WFX ☐ PMX ☐ SWD ☐ IPI ☐ EOR ☐ PPR

- [D] Other: Specify \_\_\_\_\_

## [2] NOTIFICATION REQUIRED TO: - Check Those Which Apply, or Does Not Apply

- [A] ☒ Working, Royalty or Overriding Royalty Interest Owners  
 [B] ☐ Offset Operators, Leaseholders or Surface Owner  
 [C] ☐ Application is One Which Requires Published Legal Notice  
 [D] ☐ Notification and/or Concurrent Approval by BLM or SLO  
U.S. Bureau of Land Management - Commissioner of Public Lands, State Land Office  
 [E] ☐ For all of the above, Proof of Notification or Publication is Attached, and/or,  
 [F] ☐ Waivers are Attached

## [3] SUBMIT ACCURATE AND COMPLETE INFORMATION REQUIRED TO PROCESS THE TYPE OF APPLICATION INDICATED ABOVE.

[4] CERTIFICATION: I hereby certify that the information submitted with this application for administrative approval is accurate and complete to the best of my knowledge. I also understand that no action will be taken on this application until the required information and notifications are submitted to the Division.

Note: Statement must be completed by an individual with managerial and/or supervisory capacity.

DeAnn Smyers

Print or Type Name

DeAnn Smyers

Signature

Regulatory Staff Asst 9/3/08

Title

Date

smyerscd@bp.com

e-mail Address

 RECEIVED  
 2008 SEP 5 PM 3 18



**FAX**

**BP AMERICA PRODUCTION COMPANY**  
**501 WESTLAKE PARK BLVD.**  
**WLI-6.128, WL-1**  
**HOUSTON, TX 77079**

**Date** 09/05/08

Number of pages including cover sheet 2

**To: Kim Romero**

\_\_\_\_\_  
 \_\_\_\_\_  
 \_\_\_\_\_  
 \_\_\_\_\_

Phone \_\_\_\_\_

Fax Phone 1-505-476-3462

CC: 3220

**From:**

**DeAnn Smyers**

**Regulatory Staff**  
**Assistant**

\_\_\_\_\_  
 \_\_\_\_\_  
 \_\_\_\_\_

Phone 281-366-4395

Fax Phone 281-366-7060

**REMARKS:**

☐ Urgent ☐ For your review ☐ Reply ASAP ☐ Please comment

Kim,

I apologize for the delay in getting this back to you. This is the first time I've had to complete this type of form and I was having a hard time locating anyone else in the group that was familiar with the form either. I believe all information that I have given you is correct.

If you have any other questions, or need anything else, please let me know.

Thank You!

DeAnn

(281) 366-4395

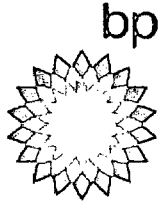

DeAnn Smyers  
BP America Production Company  
P. O. Box 3092 Rm. 6.128, WL1  
Houston, TX 77253-3092

August 11, 2008

New Mexico Energy, Minerals and Natural Resources Department  
Oil Conservation Division  
Attention Surface Commingling Dept.  
1220 South St. Francis Drive  
Santa Fe, New Mexico 87505

Re: Application to Surface Commingle  
Sinclair B State Well No. 3, Sec. 3, T23S, R36E and the  
Curran Jones Gas WN Well No. 10 & Battery, Sec. 34, T22S, R36E  
Lea County, New Mexico

RECEIVED  
2008 AUG 22 PM 2 49

BP America Production Company respectfully requests approval to surface commingle the Sinclair B State Well No. 3 and the Curran Jones Gas WN Well No. 10 & Battery. The Sinclair B State Well No. 3 is beginning to show some oil and water production. The only production facility that we have on this lease is a 90 bbl tank. BP would like to accumulate enough oil production in the Sinclair B State Well No. 3's 90 bbl tank, to transfer by truck to the Curran Jones Gas WN Well No. 10 facility. We will have both the Sinclair B State Well No. 3 tank and the Curran Jones Gas WN Well No. 10 tank set up in EC, the Production Data Base, to record daily production and oil transfers (disposition) and sales. BP will be determining lease production by the Subtraction Method.

The legal description for both leases is as follows:

Sinclair B State Well No. 3  
API No. 3002509248  
Unit Letter D, 330 FNL x 330' FWL  
Sec. 3, T23S, R36E

Curran Jones Gas WN Well No. 10 & Battery  
API No. 3002524650  
Unit Letter C, 990' FNL x 1650' FWL  
Sec. 34, T22S, R36E

In accordance with the provisions of Statewide Rule 303-B, pertinent information and supporting data are included herein.

- Root Lodge Z*
1. Production from the leases will be from the Tansill YT Severn Rivers zones in the Jalmat field. A wellbore diagram and plat is attached.
  2. BP's working interest is 100% on the Curran Jones Gas WN Well No. 10, and is 50% on the Sinclair B State Well No. 3. The working/royalty interest owners have been notified of our application. The Transporter/Purchaser of the commingled production will be Navajo.

Working/Royalty interest ownership lists for each lease are attached. All working and royalty interest owners have been notified by certified mail, and an affidavit is attached.

BP's request is made in the interest of operating more efficiently and economically. Your expeditious consideration and administrative approval would be greatly appreciated. If you have any questions, I can be reached at [smyerscd@bp.com](mailto:smyerscd@bp.com), or by phone at (281) 366-4395.

Yours truly,

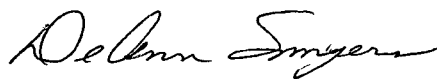

DeAnn Smyers  
Regulatory Staff Assistant

Attachments

cc: New Mexico Department of Energy, Minerals and Natural Resources  
Oil Conservation Division  
P. O. Box 1980  
Hobbs, NM 88240

Commissioner of Public Lands  
P. O. Box 1148  
Santa Fe, NM 87504-1148

Regulatory and Central Files

District I  
1625 N. French Drive, Hobbs, NM 88240  
District II  
1301 W. Grand Ave, Artesia, NM 88210  
District III  
1000 Rio Brazos Road, Aztec, NM 87410  
District IV  
1220 S. St Francis Dr, Santa Fe, NM  
87505

State of New Mexico  
Energy, Minerals and Natural Resources Department

Form C-107-B  
Revised June 10, 2003

### OIL CONSERVATION DIVISION

1220 S. St Francis Drive  
Santa Fe, New Mexico 87505

Submit the original  
application to the Santa Fe  
office with one copy to the  
appropriate District Office.

#### APPLICATION FOR SURFACE COMMINGLING (DIVERSE OWNERSHIP)

OPERATOR NAME: BP America Production Company

OPERATOR ADDRESS: 501 Westlake Park Blvd. Houston, Texas 77079

APPLICATION TYPE: LEASE COMMINGLING

☐ Pool Commingling ☒ Lease Commingling ☐ Pool and Lease Commingling ☐ Off-Lease Storage and Measurement (Only if not Surface Commingled)

LEASE TYPE: ☐ Fee ☒ State ☐ Federal

Is this an Amendment to existing Order? ☐ Yes ☒ No If "Yes", please include the appropriate Order No.

Have the Bureau of Land Management (BLM) and State Land office (SLO) been notified in writing of the proposed commingling

X Yes ☐ No STATE LAND OFFICE

#### (A) POOL COMMINGLING

Please attach sheets with the following information

(1) Pool Names and Codes	Gravities / BTU of Non-Commingled Production	Calculated Gravities / BTU of Commingled Production		Calculated Value of Commingled Production	Volumes
JALM 2 oil (33820)					
(Tons Yr TRVS)					
JALM 2 Gas (19240)					

(2) Are any wells producing at top allowables? ☐ Yes ☐ No

(3) Has all interest owners been notified by certified mail of the proposed commingling? ☐ Yes ☐ No.

(4) Measurement type: ☐ Metering ☐ Other (Specify)

(5) Will commingling decrease the value of production? ☐ Yes ☐ No If "yes", describe why commingling should be approved

#### (B) LEASE COMMINGLING

Please attach sheets with the following information

(1) Pool Name and Code. SINCLAIR B STATE WELL NO. 3 AND CURRAN JONES GAS WN WELL NO. 10 & BATTERY

(2) Is all production from same source of supply? ☒ Yes ☐ No

(3) Has all interest owners been notified by certified mail of the proposed commingling? ☒ Yes ☐ No

(4) Measurement type: ☐ Metering ☒ Other (Specify) SUBTRACTION METHOD

#### (C) POOL and LEASE COMMINGLING

Please attach sheets with the following information

(1) Complete Sections A and E.

#### (D) OFF-LEASE STORAGE and MEASUREMENT

Please attach sheets with the following information

(1) Is all production from same source of supply? ☐ Yes ☐ No

(2) Include proof of notice to all interest owners.

#### (E) ADDITIONAL INFORMATION (for all application types)

Please attach sheets with the following information

(1) A schematic diagram of facility, including legal location.

(2) A plat with lease boundaries showing all well and facility locations. Include lease numbers if Federal or State lands are involved.

(3) Lease Names, Lease and Well Numbers, and API Numbers.

I hereby certify that the information above is true and complete to the best of my knowledge and belief.

SIGNATURE: Cheryl Deann Smyers TITLE: REGULATORY STAFF ASSISTANT DATE: 8/11/2008

TYPE OR PRINT NAME CHERYL DEANN SMYERS

TELEPHONE NO.: (281) 366-4395

E-MAIL ADDRESS: smyerscd@bp.com

## LEGEND

- \* GAS WELL  
 ● OIL WELL  
 ▲ WATER INJECTION  
 ○ WATER DISPOSAL  
 ■ BP FACILITY
- ✱ INACTIVE GAS  
 ✱ INACTIVE OIL  
 ✱ INACTIVE WATER INJ.  
 ✱ INACTIVE WAT DISP

bp



BP AMERICA  
 Permian Operating  
 Center  
 SOUTHEAST NEW MEXICO

CURRAN JONES WN GAS #10

AREA: N/A

FACILITY TYPE: -

SEC: 34 TWN: 22S RNG: 36E

LEA COUNTY, NM

NAD 27 LAT: 32°21'10" N LON: 103°15'23" W

SPC 27 - NM East X: 832608 ft. Y: 493745 ft.

UTM 83 - Zone 13 X: 664037 mt. Y: 3580894 mt.

ONE-CALL GRID: 3221001031515

USGS QUAD: EAST LAKE - NM (032103C3)

S 44 W - 8.2 MILES FROM Eunice, NM



Prepared By:  
 PROFESSIONAL DRAFTING SERVICE  
 MIDLAND, TEXAS - PH: 432.570.5405

DATE: 02/17/05

51400DRG

PAGE 29 of 123

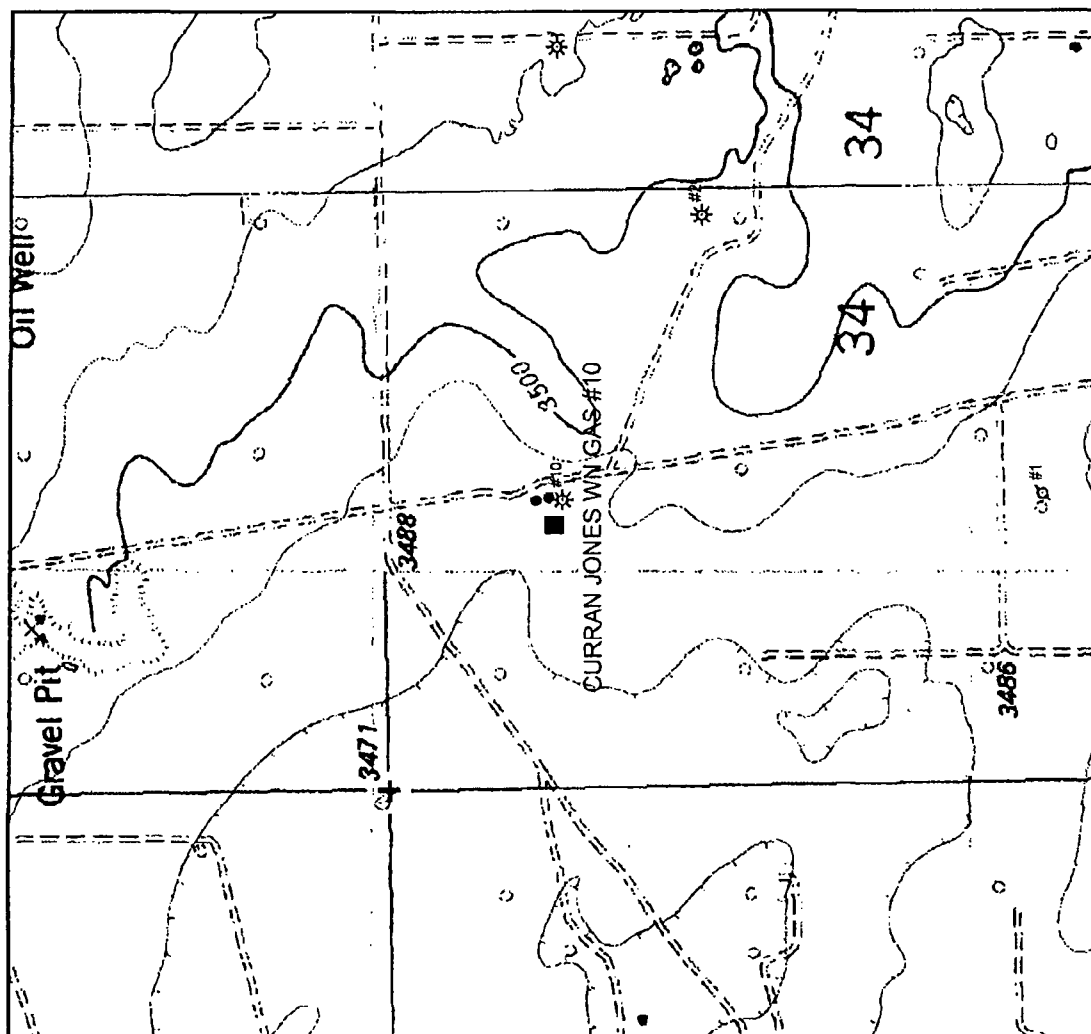

SCALE: 1" = 1000'

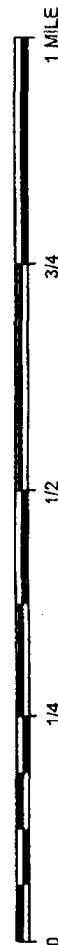



## LEGEND

- ✱ GAS WELL  
 ● OIL WELL  
 ▲ WATER INJECTION  
 Ⓢ WATER DISPOSAL  
 ■ BP FACILITY
- ✱ INACTIVE GAS  
 ● INACTIVE OIL  
 ▲ INACTIVE WATER INJ.  
 Ⓢ INACTIVE WAT DISP

bp



BP AMERICA  
 Permian Operating  
 Center  
 SOUTHEAST NEW MEXICO

## SINCLAIR B STATE

AREA: EUNICE FACILITY TYPE: PB

SEC: 3 TWIN: 23S RING: 36E

LEA COUNTY, NM

NAD 27 LAT: 32°20'20" N LON: 103°15'32" W

SPC 27 - NM East X: 831819 ft Y: 488647 ft

UTM 83 - Zone 13 X: 663807 m Y: 3579339 m

ONE-CALL GRID: 3220151031530

USGS QUAD: EAST LAKE - NM (032103C3)

S 40 W - 9.0 MILES FROM Eunice, NM

Prepared By:



PROFESSIONAL DRAFTING SERVICE  
 MIDLAND, TEXAS - PH: 432.570.5405

DATE: 02/17/05 51150DRG PAGE 24 of 123

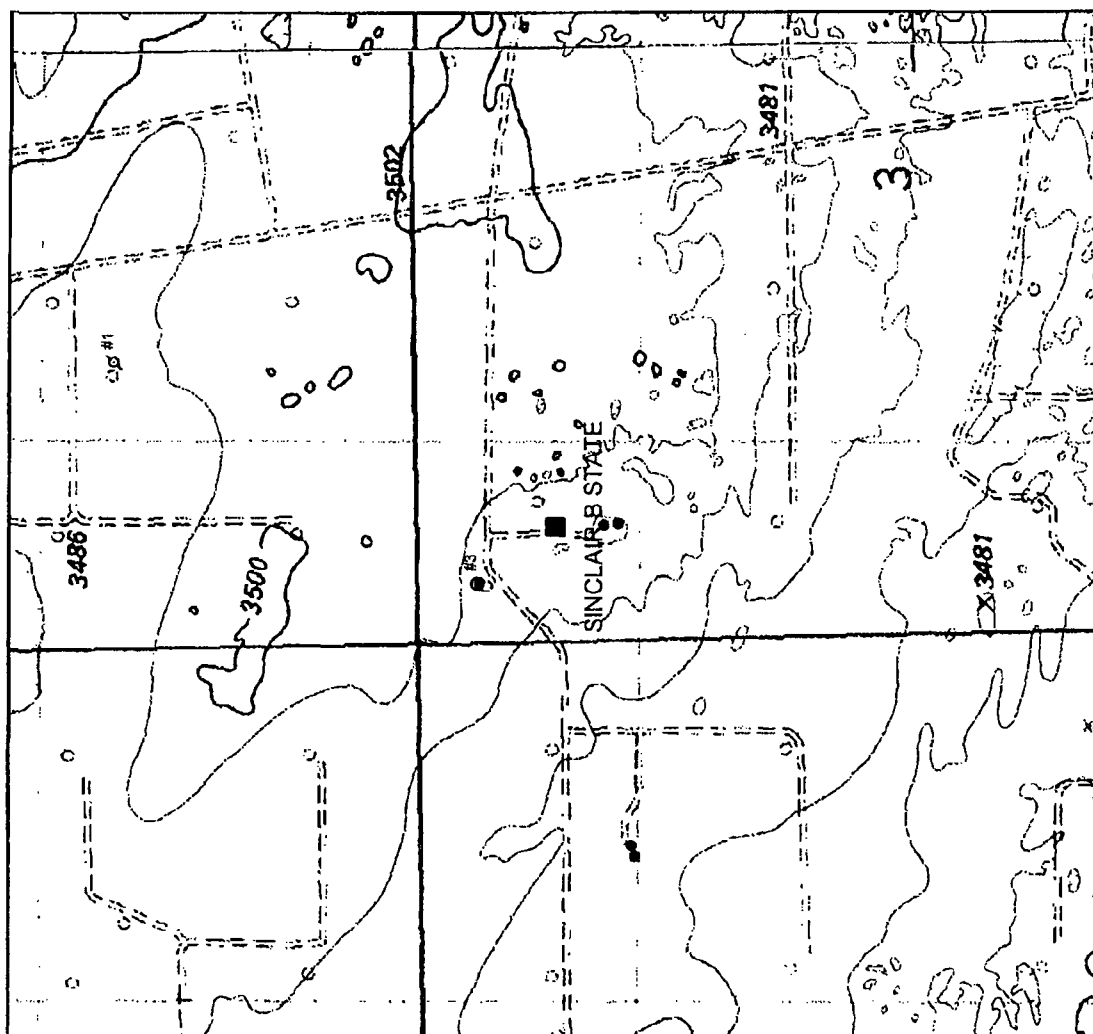

SCALE: 1" = 1000'

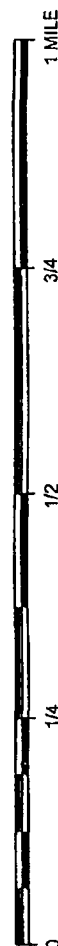



I-5206  
STORAGE TANK  
SITE NUMBER: 13447 L/C  
CAPACITY: 90 BBLS  
SN 30279

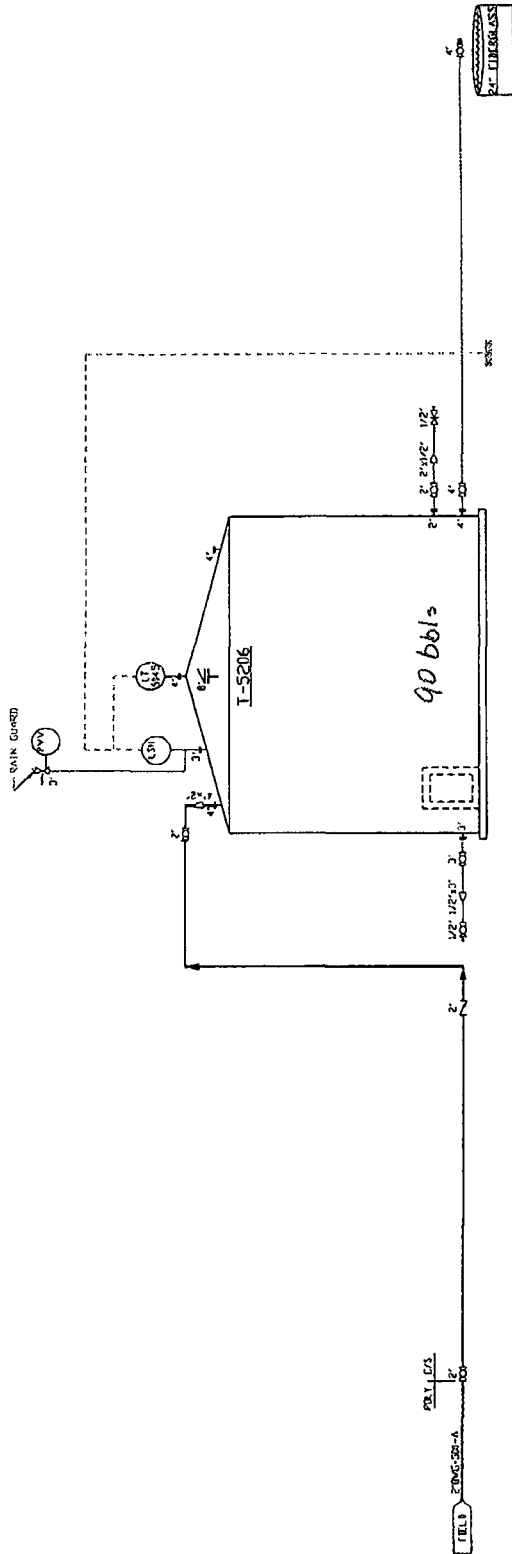

Sinclair "B" STATE BSHY  
API # 3002509248  
UNIT LETTER D  
330 FNL 330 FWL  
Sec. 3, T 23S, R 36E  
Lea, County N.M.

PRELIMINARY

DATE	07/28/08	BY	PROJ	NO. 1000000000
TIME	09:58	BY	PROJ	NO. 1000000000
BP				
BP America Production Company				
Permit Operations Center				
Midland, Texas				
SINCLAIR "B" STATE BSHY				
330 FNL 330 FWL				
Sec. 3, T 23S, R 36E				
Lea, County N.M.				
DATE	07/28/08	BY	PROJ	NO. 1000000000
TIME	09:58	BY	PROJ	NO. 1000000000
BP				
BP America Production Company				
Permit Operations Center				
Midland, Texas				
SINCLAIR "B" STATE BSHY				
330 FNL 330 FWL				
Sec. 3, T 23S, R 36E				
Lea, County N.M.				
DATE	07/28/08	BY	PROJ	NO. 1000000000
TIME	09:58	BY	PROJ	NO. 1000000000
BP				
BP America Production Company				
Permit Operations Center				
Midland, Texas				
SINCLAIR "B" STATE BSHY				
330 FNL 330 FWL				
Sec. 3, T 23S, R 36E				
Lea, County N.M.				

STATE OF TEXAS

COUNTY OF HARRIS

**BEFORE ME**, the undersigned authority on this day personally appeared Cheryl D. Smyers, a Regulatory Staff Assistant with **BP America Production Company**, who being by me duly sworn, deposes and states that the persons listed on the foregoing attached list have been sent a copy on August 18, 2008, of the notification letter that BP America Production Company has filed Form C-107B, Application for Surface Commingling (Diverse Ownership) for leases located in Section 3, T23S, R36E and Section 34, T22S, R36E, Eddy County, New Mexico.

**BP America Production Company**

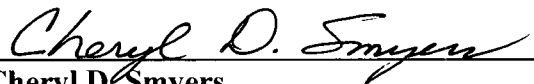
  
Cheryl D. Smyers

**SUBSCRIBED AND SWORN TO** before me on August 18, 2008, to certify which witness my hand and seal of office.

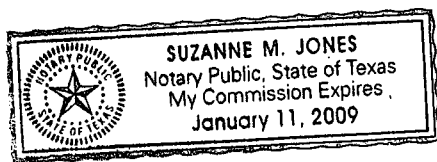

  
NOTARY PUBLIC, STATE OF TEXAS



DeAnn Smyers  
BP America Production Company  
P. O. Box 3092 Rm. 6.128, WL1  
Houston, TX 77253-3092

August 11, 2008

Working Interest Owners  
Sinclair B State Well No. 3  
Lea County, New Mexico

Re: Application to Surface Commingle  
Sinclair B State Well No. 3, Sec. 3, T23S, R36E and the  
Curran Jones Gas WN Well No. 10 and Battery, Sec. 34, T22S, R36E  
Lea County, New Mexico

BP America Production Company has applied to the State of New Mexico for an exception to Statewide Rule 303-A, to surface commingle production for the leases listed below, located in Lea County, New Mexico. BP plans to determine lease production by Subtraction Method.

Sinclair B State Well No. 3  
Unit Letter D, 330 FNL x 330' FWL  
Sec. 3, T23S, R36E

Curran Jones Gas WN Well No. 10 & Battery  
Unit Letter C, 990' FNL x 1650' FWL  
Sec. 34, T22S, R36E

Our request is made in the interest of operating more efficiently and economically. Your approval is necessary. If you have any objections please notify BP, as well as the State of New Mexico within 20 days, otherwise the application will be administratively approved.

Application to Surface Commingle

August 11, 2008

Page 2

Your cooperation is greatly appreciated in this matter. If you have any questions, please contact me at (281) 366-4395.

Yours very truly,

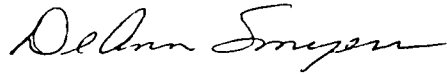
A handwritten signature in cursive script, appearing to read "DeAnn Smyers".

DeAnn Smyers  
Regulatory Staff Assistant

cc: Regulatory & Central files

WORKING & ROYALTY INTEREST OWNERS

New Mexico State Commissioner  
P. O. Box 1148  
Santa Fe, New Mexico 87504

CME Oil & Gas Inc.  
P. O. Box 10621  
Midland, Texas 79702

Evelyn Clay O'Hara / Evelyn Clay O'Hara, Trust  
210 Penalta  
Taos, New Mexico 87571

James C. Brown, Trustee  
P. O. Box 10621  
Midland, Texas 79702

Margaret Couch, Trust  
P. O. Box 10621  
Midland, Texas 79702-7621

Rufus Gordon Pete Clay, Trust  
P. O. Box 10621  
Midland, Texas 79702-7621

Mr. Ezeanyim,

Here is the information you requested that I send to you per our telephone conversation on Tuesday, October 21. This is in reference to the Application to Surface Commingle for the Sinclair B State Well No. 3 and Curran Jones Gas Wn Well No. 10, located in Lea County, New Mexico.

I appreciate your time and effort in getting this approved for me.

Thanks again,

DeAnn Smyers

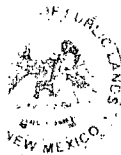

PATRICK H. LYONS  
COMMISSIONER

*State of New Mexico*  
*Commissioner of Public Lands*

310 OLD SANTA FE TRAIL  
P.O. BOX 1148  
SANTA FE, NEW MEXICO 87504-1148

COMMISSIONER'S OFFICE

Phone (505) 827-5760

Fax (505) 827-5766

www.nmstatelands.org

August 26, 2008

BP America Production Company  
P. O. Box 3092  
Houston, Texas 77253-3092

Attention: Ms. DeAnn Smyers

Re: Application to Surface Commingle  
Sinclair B State Well No. 3 (30-025-09248), Sec. 3-23S-36E  
Curran Jones Gas WN Well No. 10 (30-025-24650) and Battery Sec. 34-22S-36E  
Lea County, New Mexico

Dear Ms. Smyers:

We are in receipt of your letter of August 11, 2008. Your letter requests our approval to surface commingle the production for the following wells.

Well Name and Number	Description
Sinclair B State Well No. 3	(D) Sec. 3-23S-36E
Curran Jones Gas WN Well No. 10 & Bat	(C) Sec. 34-22S-36E

It is our understanding that the production from the State well will be metered appropriately prior to movement off lease and the individual well volumes will be allocated back based on the subtraction method.

Since it appears that all the New Mexico Oil Conservation Division's rules and regulations have been complied with, and there will be no loss of revenue to the State of New Mexico as a result of your proposed operation, your request is hereby approved. Our approval is subject to like approval by the New Mexico Oil Conservation Division.

Please submit a \$30.00 dollar filing fee.

If you have any questions or if we may be of further help, please contact Pete Martinez at (505) 827-5791.

Very truly yours,

PATRICK H. LYONS.  
COMMISSIONER OF PUBLIC LANDS

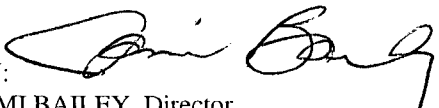
BY:   
JAMI BAILEY, Director  
Oil, Gas and Minerals Division  
PL/JB/pm

pc: Reader File  
OCD-Attention: Mr. Ed Martin

**-State Land Office Beneficiaries -**

Carrie Tingley Hospital • Charitable Penal & Reform • Common Schools • Eastern NM University • Rio Grande Improvement • Miners' Hospital of NM • NM Boys School • NM Highlands University • NM Institute of Mining & Technology • New Mexico Military Institute • NM School for the Deaf • NM School for the Visually Handicapped • NM State Hospital • New Mexico State University • Northern NM Community College • Penitentiary of New Mexico • Public Buildings at Capital • State Park Commission • University of New Mexico • UNM Saline Lands • Water Reservoirs • Western New Mexico University

BP

56-1551/441

159

*Sept 5<sup>20</sup> 08*

PAY TO THE  
ORDER OF

*State of New Mexico Commissioners*

*\$ 30.00*

*Thirty*

*.00* DOLLARS



Security features  
are included.  
Details on back.

**American Express**

1-800-528-2122

Payable through Bank One, Columbus, Ohio ®

Not valid over \$1,000.00

Anita J Curtis

Cost Center

*1000401976*

FOR

*Sinclair B State # 3*

*Anita J. Curtis*

MP

⑆044115511⑆9007333370⑈ 0159



SENDER: COMPLETE THIS SECTION	COMPLETE THIS SECTION ON DELIVERY
<p><input checked="" type="checkbox"/> Complete items 1, 2, and 3. Also complete item 4 if Restricted Delivery is desired.</p> <p><input checked="" type="checkbox"/> Print your name and address on the reverse so that we can return the card to you.</p> <p><input checked="" type="checkbox"/> Attach this card to the back of the mailpiece, or on the front if space permits.</p>	<p>A. Signature  <input checked="" type="checkbox"/> <i>James C. Brown</i> <input type="checkbox"/> Agent <input type="checkbox"/> Address</p> <p>B. Received by (Printed Name) <i>James C. Brown</i> C. Date of Delivery <i>9/8/08</i></p> <p>D. Is delivery address different from item 1? <input type="checkbox"/> Yes            If YES, enter delivery address below: <input type="checkbox"/> No</p>
<p>1. Article Addressed to:</p> <div style="border: 1px solid black; padding: 10px; margin: 10px 0;"> <p style="text-align: center;">CME Oil &amp; Gas Inc. PO Box 10621 Midland, TX 79702</p> </div>	<p>3. Service Type  <input type="checkbox"/> Certified Mail <input type="checkbox"/> Express Mail  <input type="checkbox"/> Registered <input type="checkbox"/> Return Receipt for Merchandise  <input type="checkbox"/> Insured Mail <input type="checkbox"/> C.O.D.</p> <p>4. Restricted Delivery? (Extra Fee) <input type="checkbox"/> Yes</p>
<p>2. Article Number (Transfer from service label) <span style="float: right;">7003 0500 0004 9182 2304</span></p>	
<p>PS Form 3811, February 2004 Domestic Return Receipt 102595-02-M-15</p>	

SENDER: COMPLETE THIS SECTION	COMPLETE THIS SECTION ON DELIVERY
<p><input checked="" type="checkbox"/> Complete items 1, 2, and 3. Also complete item 4 if Restricted Delivery is desired.</p> <p><input checked="" type="checkbox"/> Print your name and address on the reverse so that we can return the card to you.</p> <p><input checked="" type="checkbox"/> Attach this card to the back of the mailpiece, or on the front if space permits.</p>	<p>A. Signature  <input checked="" type="checkbox"/> <i>James C. Brown</i> <input type="checkbox"/> Agent <input type="checkbox"/> Address</p> <p>B. Received by (Printed Name) <i>James C. Brown</i> C. Date of Delivery <i>9/8/08</i></p> <p>D. Is delivery address different from item 1? <input type="checkbox"/> Yes            If YES, enter delivery address below: <input type="checkbox"/> No</p>
<p>1. Article Addressed to:</p> <div style="border: 1px solid black; padding: 10px; margin: 10px 0;"> <p style="text-align: center;">Margaret Couch, Trust PO Box 10621 Midland, TX 79702-7621</p> </div>	<p>3. Service Type  <input type="checkbox"/> Certified Mail <input type="checkbox"/> Express Mail  <input type="checkbox"/> Registered <input type="checkbox"/> Return Receipt for Merchandise  <input type="checkbox"/> Insured Mail <input type="checkbox"/> C.O.D.</p> <p>4. Restricted Delivery? (Extra Fee) <input type="checkbox"/> Yes</p>
<p>2. Article Number (Transfer from service label) <span style="float: right;">7003 0500 0004 9202 6534</span></p>	
<p>PS Form 3811, February 2004 Domestic Return Receipt 102595-02-M-15</p>	

SENDER: COMPLETE THIS SECTION	COMPLETE THIS SECTION ON DELIVERY
<p><input checked="" type="checkbox"/> Complete items 1, 2, and 3. Also complete item 4 if Restricted Delivery is desired.</p> <p><input checked="" type="checkbox"/> Print your name and address on the reverse so that we can return the card to you.</p> <p><input checked="" type="checkbox"/> Attach this card to the back of the mailpiece, or on the front if space permits.</p>	<p>A. Signature  <input checked="" type="checkbox"/> <i>James C. Brown</i> <input type="checkbox"/> Agent <input type="checkbox"/> Address</p> <p>B. Received by (Printed Name) <i>James C. Brown</i> C. Date of Delivery <i>9/8/08</i></p> <p>D. Is delivery address different from item 1? <input type="checkbox"/> Yes            If YES, enter delivery address below: <input type="checkbox"/> No</p>
<p>1. Article Addressed to:</p> <div style="border: 1px solid black; padding: 10px; margin: 10px 0;"> <p style="text-align: center;">Rufus Gordon Pete Clay, Trust PO Box 10621 Midland, TX 79702-7621</p> </div>	<p>3. Service Type  <input type="checkbox"/> Certified Mail <input type="checkbox"/> Express Mail  <input type="checkbox"/> Registered <input type="checkbox"/> Return Receipt for Merchandise  <input type="checkbox"/> Insured Mail <input type="checkbox"/> C.O.D.</p> <p>4. Restricted Delivery? (Extra Fee) <input type="checkbox"/> Yes</p>
<p>2. Article Number (Transfer from service label) <span style="float: right;">7003 0500 0004 9202 6541</span></p>	
<p>PS Form 3811, February 2004 Domestic Return Receipt 102595-02-M-15</p>	

## SENDER: COMPLETE THIS SECTION

- ☒ Complete items 1, 2, and 3. Also complete item 4 if Restricted Delivery is desired.
- ☒ Print your name and address on the reverse so that we can return the card to you.
- ☒ Attach this card to the back of the mailpiece, or on the front if space permits.

## 1. Article Addressed to:

James C. Brown, Trustee  
PO Box 10621  
Midland, TX 79702

2. Article Number:  
(Transfer from service label)

## COMPLETE THIS SECTION ON DELIVERY

## A. Signature

☒ *James C. Brown* ☐ Agent  
☐ Address

## B. Received by (Printed Name)

*James C. Brown*

## C. Date of Delivery

*9/8/08*

- D. Is delivery address different from item 1? ☐ Yes  
If YES, enter delivery address below: ☐ No

## 3. Service Type

☐ Certified Mail ☐ Express Mail  
☐ Registered ☐ Return Receipt for Merchandise  
☐ Insured Mail ☐ C.O.D.

## 4. Restricted Delivery? (Extra Fee)

☐ Yes

7003 0500 0004 9202 6527

*Evelyn Clay O'Hara  
is deceased.*

FROM:  
CARR: USPS  
TRK#: 70030500000492026510  
RCVD: 08/29/2008 08:29

TO: SMYERS, CHERYL D.  
PH: 366-3396  
MSC: 6.121  
PCS: 1

CERTIFIED MAIL

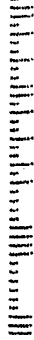

1325



**D. Smyers**  
BP America Inc.  
501 Westlake Park Boulevard  
Houston, Texas 77079-2064

7003 0500 0004 9202 6510

Evelyn Clay O'Hara  
Evelyn Clay O'Hara, Trust  
210 Perdita  
Taos, NM 87571

NIXIE

871 4C 1

70 08/29/08

RETURN TO SENDER  
ATTEMPTED - NOT KNOWN  
UNABLE TO FORWARD

BC: 77079260401 \*1833-02760-24-20

191

**NEW MEXICO OIL CONSERVATION COMMISSION  
WELL LOCATION AND ACREAGE DEDICATION PLAT**

Form C-10  
Supersedes  
Effective 1

All distances must be from the outer boundaries of the Section.

Operator <b>Atlantic Richfield Company</b>			Lease <b>Curran Jones</b>		Well No. <b>10</b>
Unit Letter <b>C</b>	Section <b>34</b>	Township <b>22S</b>	Range <b>36E</b>	County <b>Lea</b>	
Actual Footage Location of Well:					
<b>990</b> feet from the <b>North</b>		line and <b>1650</b>		feet from the <b>West</b> line	
Ground Level Elev: <b>3474'</b>	Producing Formation <b>Yates</b>		Pool <b>Jalmat</b>		Dedicated Acreage: <b>320</b>

1. Outline the acreage dedicated to the subject well by colored pencil or hachure marks on the plat below.
2. If more than one lease is dedicated to the well, outline each and identify the ownership thereof (both as to working interest and royalty).
3. If more than one lease of different ownership is dedicated to the well, have the interests of all owners been consolidated by communitization, unitization, force-pooling, etc?

☐ Yes ☐ No If answer is "yes," type of consolidation \_\_\_\_\_

If answer is "no," list the owners and tract descriptions which have actually been consolidated. (Use reverse side of this form if necessary.) \_\_\_\_\_

No allowable will be assigned to the well until all interests have been consolidated (by communitization, unitization, forced-pooling, or otherwise) or until a non-standard unit, eliminating such interests, has been approved by the Commission.

**R 36 E**

**CERTIFICATION**

I hereby certify that the information contained herein is true and complete to the best of my knowledge and belief.

Name *Alan Ernst*  
 Position **Drilling Engineer**  
 Company **Atlantic Richfield Comp**  
 Date **1/24/74**

I hereby certify that the well location shown on this plat was plotted from field notes of actual surveys made by me or under my supervision, and that the same is true and correct to the best of my knowledge and belief.

Date Surveyed *Oct 1 1973*  
 Registered Professional Engineer and/or Land Surveyor *Alan Ernst*

Certificate No. *042*

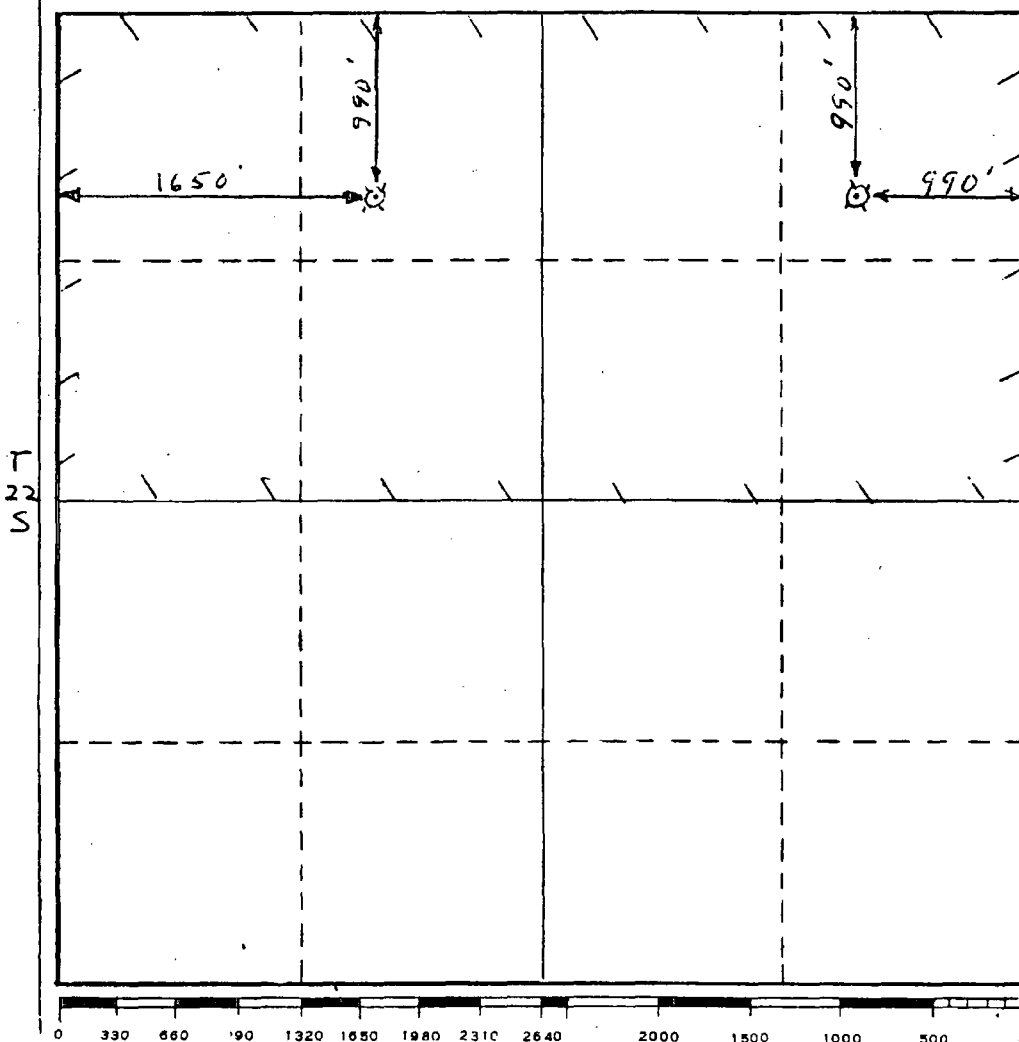

Mr. Ezeanyim

After taking a few minutes to look back through my files I have determined the following:

Both the Sinclair B State No. 3 and the Curran Jones WN No. 10 are both classified as Gas Wells. The production from both will be from the Tansill YT Severn Rivers zone in the Jalmat field. I am sending you the only plats I could find in my files. If the items I am providing does not give you what information you are needing, please let me know. I can then have someone in the field e-mail you whatever information you need.

I have only recently started working in the New Mexico area, so I really appreciate your patience. I want very much to provide you with whatever information you need.

Thank you,

DeAnn Smyers

Submit 3 Copies  
to Appropriate  
District Office

State of New Mexico  
Energy, Minerals and Natural Resources Department

Form C-103  
Revised 1-1-89

DISTRICT I  
P.O. Box 1980, Hobbs NM 88241-1980  
DISTRICT II  
P.O. Drawer DD, Artesia, NM 88210  
DISTRICT III  
1000 Rio Brazos Rd., Aztec, NM 87410

OIL CONSERVATION DIVISION

2040 Pacheco St.  
Santa Fe, NM 87505

WELL API NO. 30-025-09248
5. Indicate Type of Lease STATE <input checked="" type="checkbox"/> FEE <input type="checkbox"/>
6. State Oil & Gas Lease No.
7. Lease Name or Unit Agreement Name SINCLAIR B STATE
8. Well No. 3
9. Pool Name or Wildcat JALPAT TANSIL YATES SRQ GAS
10. Elevation (Show whether DF, RKB, RT, GR, etc.) 3494' GR

SUNDRY NOTICES AND REPORTS ON WELLS  
(DO NOT USE THIS FORM FOR PROPOSALS TO DRILL OR TO DEEPEN OR PLUG BACK TO A  
DIFFERENT RESERVOIR. USE "APPLICATION FOR PERMIT"  
(FORM C-101) FOR SUCH PROPOSALS.)

1. Type of Well: OIL WELL <input type="checkbox"/> GAS WELL <input checked="" type="checkbox"/> OTHER
2. Name of Operator ARCO Permian
3. Address of Operator P.O. Box 1089 Eunice, NM 88231
4. Well Location Unit Letter D 330 Feet From The N Line and 330 Feet From The W Line Section 3 Township 23S Range 36E NMPM LEA County
10. Elevation (Show whether DF, RKB, RT, GR, etc.) 3494' GR

11. Check Appropriate Box to Indicate Nature of Notice, Report, or Other Data

NOTICE OF INTENTION TO:

PERFORM REMEDIAL WORK ☐ PLUG AND ABANDON ☐  
TEMPORARILY ABANDON ☐ CHANGE PLANS ☐  
PULL OR ALTER CASING ☐  
OTHER: ☐

SUBSEQUENT REPORT OF:

REMEDIAL WORK ☒ ALTERING CASING ☐  
COMMENCE DRILLING OPNS. ☐ PLUG AND ABANDONMENT ☐  
CASING TEST AND CEMENT JOB ☐  
OTHER: ☐

12. Describe Proposed or Completed Operations (Clearly state all pertinent details, and give pertinent dates, including estimated date of starting any proposed work) SEE RULE 1103.

TD: 4000' PBD: 3380' PERFS: OH 3114-3380'

05/06/97: PERF EUMONT INTERVAL 3114-3120'. ACIDIZE W/600 GALS DAD ACID & CO2 FOAM. FREAC W/180,000# 12/20  
RAN 2-3/8" TBG TO 3193'. IN 24 HOURS PRODUCED 0 BO, 0 BW, 143 MCF, 48/64" CHOKE, 60# TBG PRESS, 60# CSG PRES

I hereby certify that the information above is true and complete to the best of my knowledge and belief.

SIGNATURE Kellie D. Murrish TITLE Administrative Assistant DATE 07/07/97  
TYPE OR PRINT NAME Kellie D. Murrish TELEPHONE NO. 505-394-1649

(This space for State Use)

APPROVED BY \_\_\_\_\_ TITLE \_\_\_\_\_ DATE \_\_\_\_\_  
CONDITIONS OF APPROVAL, IF ANY:

District I  
PO Box 1980, Hobbs, NM 88241-1980  
District II  
PO Drawer DD, Artesia, NM 88211-4713  
District III  
1000 Rio Grande Rd., Alamogordo, NM 88114  
District IV  
PO Box 3000, Santa Fe, NM 87504-3000

State of New Mexico  
Department of Natural Resources

OIL CONSERVATION DIVISION  
P.O. Box 2088  
Santa Fe, New Mexico 87504-2088

Form C-104  
Revised February 10, 1994  
Instructions on back  
Submit to Appropriate District Office  
5 Copies

AMENDED REPORT

I. REQUEST FOR ALLOWABLE AND AUTHORIZATION TO TRANSPORT

1 Operator name and Address ARCO Permian P.O. Box 1710 Hobbs, New Mexico 88240		2 OGRID Number 000990
		3 Reason for Filing Code CG 05/96
4 API Number 30-021-09148	5 Pool Name JALMAT TANSIL YATES SRQ GAS	6 Pool Code 3382
7 Property Code 001521	8 Property Name SINCLAIR B STATE	9 Well Number 3

II. Surface Location

UL or lot no. D	Section J	Township 23S	Range 36E	Lot Idn	Feet from the	North/South Line	Feet from the	East/West Line	County LFA
--------------------	--------------	-----------------	--------------	---------	---------------	------------------	---------------	----------------	---------------

Bottom Location

UL or lot no	Section	Township	Range	Lot Idn	Feet from the	North/South Line	Feet from the	East/West line	County
12 Loc Code S	13 Producing Method Code F	14 Gas Connection Date 05/10/96	15 C-129 Permit Number	16 C-129 Effective Date	17 C-129 Expiration Date				

III. Oil and Gas Transporters

18 Transporter OGRID	19 Transporter Name and Address	20 P/D	21 O/G	22 POD ULSTR Location and Description
012835	KOCH OIL COMPANY BOX 1558 BRECKENRIDGE, TX 76024	0467710	O	D-3-23S-36E
009171	GPM GAS CORPORATION 4001 PENBROOK ODESSA, TX 79762	0467730	G	D-3-23S-36E

IV. Produced Water

23 POD	24 POD ULSTR Location and Description
--------	---------------------------------------

V. Well Completion Data

25 Spud Date	26 Ready Date	27 TD	28 PSTD	29 Perforations
30 Hole Size	31 Casing & Tubing Size	32 Depth Set	33 Sacks Cement	

VI. Well Test Data

34 Date New Oil	35 Gas Delivery Date	36 Test Date	37 Test Length	38 Tbg Pressure	39 Csg Pressure
40 Choke Size	41 Oil	42 Water	43 Gas	44 AOP	45 Test Method
46 I hereby certify that the rules of the Oil Conservation Division have been complied with and that the information given above is true and complete to the best of my knowledge and belief. Signature: Kellie D. Murrish			OIL CONSERVATION DIVISION Approved by: ORIGINAL SIGNED BY GARY WINK Title: FIELD REP		
Printed name: KELLIE D. MURRISH			Approval Date: MAY 15 1996		
Title: ADMINISTRATIVE ASSISTANT					
Date: 05/13/96			Phone: 391-1649		
47 If this is a change of operator fill in the OGRID number and name of the previous operator					
Previous Operator Signature		Printed Name		Title	Date

NEW MEXICO  
Gas Well Plat  
OIL CONSERVATION COMMISSION

Date 1-1-1930  
McKle Sinclair 3  
Operator Lease Well No.

Name of Producing Formation \_\_\_\_\_ Pool \_\_\_\_\_

No. Acres Dedicated to the Well \_\_\_\_\_

SECTION 3 TOWNSHIP \_\_\_\_\_ RANGE 36

3			

RECEIVED

DEC 14 1929

OIL CONSERVATION

I hereby certify that the information given above is true and complete to the best of my knowledge.

Name Albert H. Hark  
Position \_\_\_\_\_  
Representing \_\_\_\_\_  
Address \_\_\_\_\_

(over)





NEW MEXICO OIL CONSERVATION COMMISSION  
WELL LOCATION AND ACREAGE DEDICATION PLAT

Form C-102  
Supersedes C-128  
Effective 1-1-65

All distances must be from the outer boundaries of the Section

Operator <b>Atlantic Richfield Company</b>			Lease <b>Curran Jones</b>		Well No. <b>10</b>
Unit Letter <b>C</b>	Section <b>34</b>	Township <b>22S</b>	Range <b>36E</b>	County <b>Lea</b>	
Actual Footage Location of Well:					
990 feet from the North line and		1650 feet from the West line			
Ground Level Elev. <b>3474'</b>	Producing Formation <b>Yates</b>	Pool <b>Jalmat</b>		Dedicated Acreage <b>320</b>	Acres
<div>1. Outline the acreage dedicated to the subject well by colored pencil or hatchure marks on the plat below.</div> <div>2. If more than one lease is dedicated to the well, outline each and identify the ownership thereof (both as to working interest and royalty).</div> <div>3. If more than one lease of different ownership is dedicated to the well, have the interests of all owners been consolidated by communitization, unitization, force-pooling, etc?</div> <div><input type="checkbox"/> Yes <input type="checkbox"/> No If answer is "yes," type of consolidation _____</div> <div>If answer is "no," list the owners and tract descriptions which have actually been consolidated. (Use reverse side of this form if necessary.) _____</div> <div>No allowable will be assigned to the well until all interests have been consolidated (by communitization, unitization, force-pooling, or otherwise) or until a non-standard unit, eliminating such interests, has been approved by the Commission.</div> <div><b>R 36 E</b></div>					
<div></div>				<b>CERTIFICATION</b>	
				I hereby certify that the information contained herein is true and complete to the best of my knowledge and belief.	
				Name <b>John Zett</b>	
				Position <b>Drilling Engineer</b>	
				Company <b>Atlantic Richfield Company</b>	
				Date <b>1/24/74</b>	
<div></div>				I hereby certify that the well location shown on this plat was plotted from field notes of actual surveys made by me or under my supervision, and that the same is true and correct to the best of my knowledge and belief.	
				Date Surveyed <b>1/19/73</b>	
				Registered Professional Engineer and/or Land Surveyor <b>John Zett</b>	
				Certificate No. <b>10</b>	

District I  
PO Box 1980, Hobbs, NM 88241-1980  
District II  
PO Drawer DD, Arreda, NM 88221-0719  
District III  
1000 Rio Brazos Rd., Aztec, NM 87412  
District IV  
2040 South Pacheco, Santa Fe, NM 87505

State of New Mexico  
Energy, Minerals & Natural Resources Department  
**OIL CONSERVATION DIVISION**  
2040 South Pacheco  
Santa Fe, NM 87505

Form C-11  
Revised October 18, 1  
Instructions on b  
Submit to Appropriate District  
5 Copies  
☐ AMENDED REPORT

I. REQUEST FOR ALLOWABLE AND AUTHORIZATION TO TRANSPORT

Operator name and Address BP America Production Company P. O. Box 1089 Eunice, NM 88231		OCRID Number 000778
Reason for Filing Code CG 10.01.02		
A/P Number 30-0 30-025-24650	Pool Name JALMAT TANSIL YATES SRQ (GAS)	Pool Code 79240
Property Code 001494	Property Name CURRAN JONES WH	Well Number 10

II. Surface Location

UL or lot no C	Section 34	Township 22S	Range 35E	Lot, Idn	Feet from the 990	North/South Line N	Feet from the 1650	East/West Line W	County LEA
-------------------	---------------	-----------------	--------------	----------	----------------------	-----------------------	-----------------------	---------------------	---------------

Bottom Hole Location

UL or lot no	Section	Township	Range	Lot, Idn	Feet from the	North/South Line	Feet from the	East/West Line	County
Lee Code P	Producing Method Code F	Gas Connection Date	C-129 Permit Number	C-129 Effective Date	C-129 Expiration Date				

III. Oil and Gas Transporters

Transporter OCRID 036785	Transporter Name and Address Duke Energy P.O. Box 50020 Midland, TX 79710-0020	POD 2829004	O/G G	POD ULSTR Location and Description Meter #711269

IV. Produced Water

POD	POD ULSTR Location and Description

V. Well Completion Data

Spud Date	Ready Date	TD	PSTD	Perforations	DHC, DC, MC
Hole Size	Casing & Tubing Size	Depth Set	Sacks Cement		

VI. Well Test Data

Date New Oil	Gas Delivery Date	Test Date	Test Length	Tbg. Pressure	Csg. Pressure
Choke Size	Oil	Water	Gas	AOP	Test Method

I hereby certify that the rules of the Oil Conservation Division have been complied with and that the information given above is true and complete to the best of my knowledge and belief.

Signature: *Kellie D. Murrish*  
Printed Name: KELLIE D. MURRISH  
Title: Sr. Administrative Assistant  
Date: 12.030.02 Phone: 505.394.1649

OIL CONSERVATION DIVISION  
Approved by: ORIGINAL SIGNED BY  
Title: OC FIELD REPRESENTATIVE II/STAFF MANAGER  
Approval Date:

If this is a change of operator fill in the OCRID number and name of the previous operator

Previous Operator Signature	Printed Name	Title	Date



## NEW MEXICO ENERGY, MINERALS and NATURAL RESOURCES DEPARTMENT

GARY E. JOHNSON

Governor  
Betty Rivera  
Cabinet Secretary

Lori Wrotenbery  
Director

Oil Conservation Division

### COMMINGLING ORDER CTR-530

BP America Production Company  
501 Westlake Park Blvd, Rm 5.172  
Houston, Texas 77079

Attention: Amy T. Spang

The above named company is hereby authorized to commingle, measure and sell off-lease gas production from the following Lea County leases. All production is from the Jalmat-Tansi-Yates-Seven Rivers Pool (Gas 79240).

McDonald WN State Well Nos 3, 4, 5, 6, 32, and 39  
Dedicated to all of Section 36, Township 22 South, Range 36 East NMPM

Rodman Jones Well No. 6  
Dedicated to the NW/4, Section 35, Township 22 South, Range 36 East NMPM

Ethel Shipley Owens Well No. 1  
Dedicated to the SW/4, Section 26, Township 22 South, Range 36 East NMPM

Curran Jones WN Well No. 1, 2, and 10  
Dedicated to the N/2, Section 34, Township 22 South, Range 36 East NMPM

Shipley Gas WN Well No. 1  
Dedicated to the SW/4, Section 27, Township 22 South, Range 36 East NMPM

Shipley A WN Well No. 6  
Dedicated to the NW/4, Section 27, Township 22 South, Range 36 East NMPM

Allocation gas meters shall be installed on each lease to be commingled and regularly calibrated for accuracy. Each lease's gas sales, production, and BTU values shall be calculated using data collected from allocation rate meters, total CDP sales, lost gas, fuel gas, and periodic BTU tests. Compressor fuel gas usage shall be calculated for each lease based on that lease's ratio of the total of all the allocation meters feeding that compressor.

For reporting purposes, individual well production numbers shall be calculated from the lease totals using periodic well tests.

No liquids shall be commingled. The measurement and sales point for commingled gas may occur off lease.

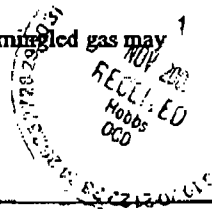

Oil Conservation Division • 1220 South St. Francis Drive • Santa Fe, New Mexico 87505  
Phone: (505) 476-3440 • Fax (505) 476-3462 • <http://www.oilandstate.nm.us>

Administrative Order CTB-530  
BP America Production Company  
November 4, 2002  
Page 2

---

NOTE: This installation shall be installed and operated in accordance with the applicable provisions of Rule 309-B of the Division Rules and Regulations and the Division "Manual for the Installation and Operation of Commingling Facilities." It is the responsibility of the producer to notify the transporter of this commingling authority.

FURTHER: The operator shall notify the Hobbs district office of the Division prior to commingling.

DONE at Santa Fe, New Mexico, on this 4<sup>th</sup> day of November 2002.

*Lori Wrotenberg* (wvj)  
LORI WROTENBERY  
Division Director

LW/wvj  
cc: Oil Conservation Division - Hobbs ✓  
State Land Office - Santa Fe

3293031-12  
RECEIVED  
OCT 22 2008

