

10/3/08 SUSPENSE Brooks 10/6/08 NSL PKUR08 2523709
 DATE IN ENGINEER LOGGED IN TYPE APP NO

ABOVE THIS LINE FOR DIVISION USE ONLY

NEW MEXICO OIL CONSERVATION DIVISION
 - Engineering Bureau -
 1220 South St. Francis Drive, Santa Fe, NM 87505



Bepco LP
 Poker Lake #248
 5956

ADMINISTRATIVE APPLICATION CHECKLIST

THIS CHECKLIST IS MANDATORY FOR ALL ADMINISTRATIVE APPLICATIONS FOR EXCEPTIONS TO DIVISION RULES AND REGULATIONS WHICH REQUIRE PROCESSING AT THE DIVISION LEVEL IN SANTA FE

Application Acronyms:

- [NSL-Non-Standard Location] [NSP-Non-Standard Proration Unit] [SD-Simultaneous Dedication]
 [DHC-Downhole Commingling] [CTB-Lease Commingling] [PLC-Pool/Lease Commingling]
 [PC-Pool Commingling] [OLS - Off-Lease Storage] [OLM-Off-Lease Measurement]
 [WFX-Waterflood Expansion] [PMX-Pressure Maintenance Expansion]
 [SWD-Salt Water Disposal] [IPI-Injection Pressure Increase]
 [EOR-Qualified Enhanced Oil Recovery Certification] [PPR-Positive Production Response]

[1] TYPE OF APPLICATION - Check Those Which Apply for [A]

- [A] Location - Spacing Unit - Simultaneous Dedication
☒ NSL ☐ NSP ☐ SD

Check One Only for [B] or [C]

- [B] Commingling - Storage - Measurement
☐ DHC ☐ CTB ☐ PLC ☐ PC ☐ OLS ☐ OLM

- [C] Injection - Disposal - Pressure Increase - Enhanced Oil Recovery
☐ WFX ☐ PMX ☐ SWD ☐ IPI ☐ EOR ☐ PPR

- [D] Other: Specify _____

[2] NOTIFICATION REQUIRED TO: - Check Those Which Apply, or Does Not Apply

- [A] ☐ Working, Royalty or Overriding Royalty Interest Owners
 [B] ☐ Offset Operators, Leaseholders or Surface Owner
 [C] ☐ Application is One Which Requires Published Legal Notice
 [D] ☐ Notification and/or Concurrent Approval by BLM or SLO
 U.S. Bureau of Land Management - Commissioner of Public Lands, State Land Office
 [E] ☐ For all of the above, Proof of Notification or Publication is Attached, and/or,
 [F] ☐ Waivers are Attached

[3] SUBMIT ACCURATE AND COMPLETE INFORMATION REQUIRED TO PROCESS THE TYPE OF APPLICATION INDICATED ABOVE.

[4] CERTIFICATION: I hereby certify that the information submitted with this application for administrative approval is **accurate** and **complete** to the best of my knowledge. I also understand that **no action** will be taken on this application until the required information and notifications are submitted to the Division.

Note: Statement must be completed by an individual with managerial and/or supervisory capacity.

James Bruce
 P.O. Box 1056
 Santa Fe, New Mexico 87504

Signature

Attorney for Applicant
 Title Date

jamesbruc@aol.com
 e-mail Address

RECEIVED
 2008 OCT 3 PM 1 54

10/3/08

JAMES BRUCE
ATTORNEY AT LAW

POST OFFICE BOX 1056
SANTA FE, NEW MEXICO 87504

369 MONTEZUMA, NO. 213
SANTA FE, NEW MEXICO 87501

(505) 982-2043 (Phone)
(505) 660-6612 (Cell)
(505) 982-2151 (Fax)

jamesbruc@aol.com

October 3, 2008

Mark E. Fesmire, P.E.
Oil Conservation Division
1220 South St. Francis Drive
Santa Fe, New Mexico 87505

Dear Mr. Fesmire:

Pursuant to Division Rule 104.F(2), BEPCO, L.P. applies for approval of an unorthodox oil well location for the following well:

<u>Well:</u>	Poker Lake Unit Well No. 248
<u>Location:</u>	1050 feet FSL & 410 feet FWL
<u>Well unit:</u>	SW $\frac{1}{4}$ SW $\frac{1}{4}$ of Section 20, Township 24 South, Range 30 East, N.M.P.M., Eddy County, New Mexico

The well will be drilled to a depth sufficient to test the Delaware formation (Nash Draw-Delaware Pool). The formation is spaced on statewide rules, with 40 acre spacing, and wells to be located no closer than 330 feet to a quarter-quarter section line. A Form C-102 is attached as Exhibit A.

The location is based on topographical reasons. Attached as Exhibit B is a topographic plat, showing areas of high relief in the southern part of the well unit, requiring the well to be moved to the north of an orthodox location.

All of Section 20 is covered by Federal Lease NM 02860, which has common ownership. Exhibit C. There is no adversely affected party, and notice has not been given to anyone.

Please contact me if you need any further information on this application.

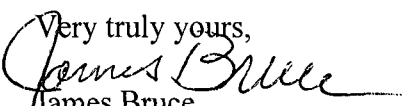
Very truly yours,

James Bruce

Attorney for Bass Enterprises Production Co.

DISTRICT I
1825 N. French Dr., Hobbs, NM 88240

DISTRICT II
1301 W. Grand Avenue, Artesia, NM 88210

DISTRICT III
1000 Rio Brazos Rd., Aztec, NM 87410

DISTRICT IV
1220 St. Francis Dr., Santa Fe, NM 87505

State of New Mexico
Energy, Minerals and Natural Resources Department

Form C-102
Revised October 12, 2005

Submit to Appropriate District Office
State Lease - 4 Copies
Fee Lease - 3 Copies

OIL CONSERVATION DIVISION
1220 South St. Francis Dr.
Santa Fe, New Mexico 87505

☐ AMENDED REPORT

WELL LOCATION AND ACREAGE DEDICATION PLAT

API Number 30-ds-36558		Pool Code	Pool Name
Property Code	Property Name POKER LAKE UNIT		Well Number 248
OGRID No.	Operator Name BEPCO, L.P.		Elevation 3208'

Surface Location

UL or lot No.	Section	Township	Range	Lot Idn	Feet from the	North/South line	Feet from the	East/West line	County
M	20	24 S	30 E		1050	SOUTH	410	WEST	EDDY

Bottom Hole Location If Different From Surface

UL or lot No.	Section	Township	Range	Lot Idn	Feet from the	North/South line	Feet from the	East/West line	County
Dedicated Acres		Joint or Infill		Consolidation Code		Order No.			

NO ALLOWABLE WILL BE ASSIGNED TO THIS COMPLETION UNTIL ALL INTERESTS HAVE BEEN CONSOLIDATED
OR A NON-STANDARD UNIT HAS BEEN APPROVED BY THE DIVISION

		OPERATOR CERTIFICATION I hereby certify that the information contained herein is true and complete to the best of my knowledge and belief, and that this organization either owns a working interest or unleased mineral interest in the land including the proposed bottom hole location pursuant to a contract with an owner of such a mineral or working interest, or to a voluntary pooling agreement or a compulsory pooling order heretofore entered by the division. Signature _____ Date _____ Printed Name _____	
		SURVEYOR CERTIFICATION I hereby certify that the well location shown on this plat was plotted from field notes of actual surveys made by me or under my supervision, and that the same is true and correct to the best of my belief. Date Surveyed MAY 29, 2008 Signature & Seal of Professional Surveyor W.G. No. 19811 Certificate No. Gary L. Jones 7977 BASIN SURVEYS	

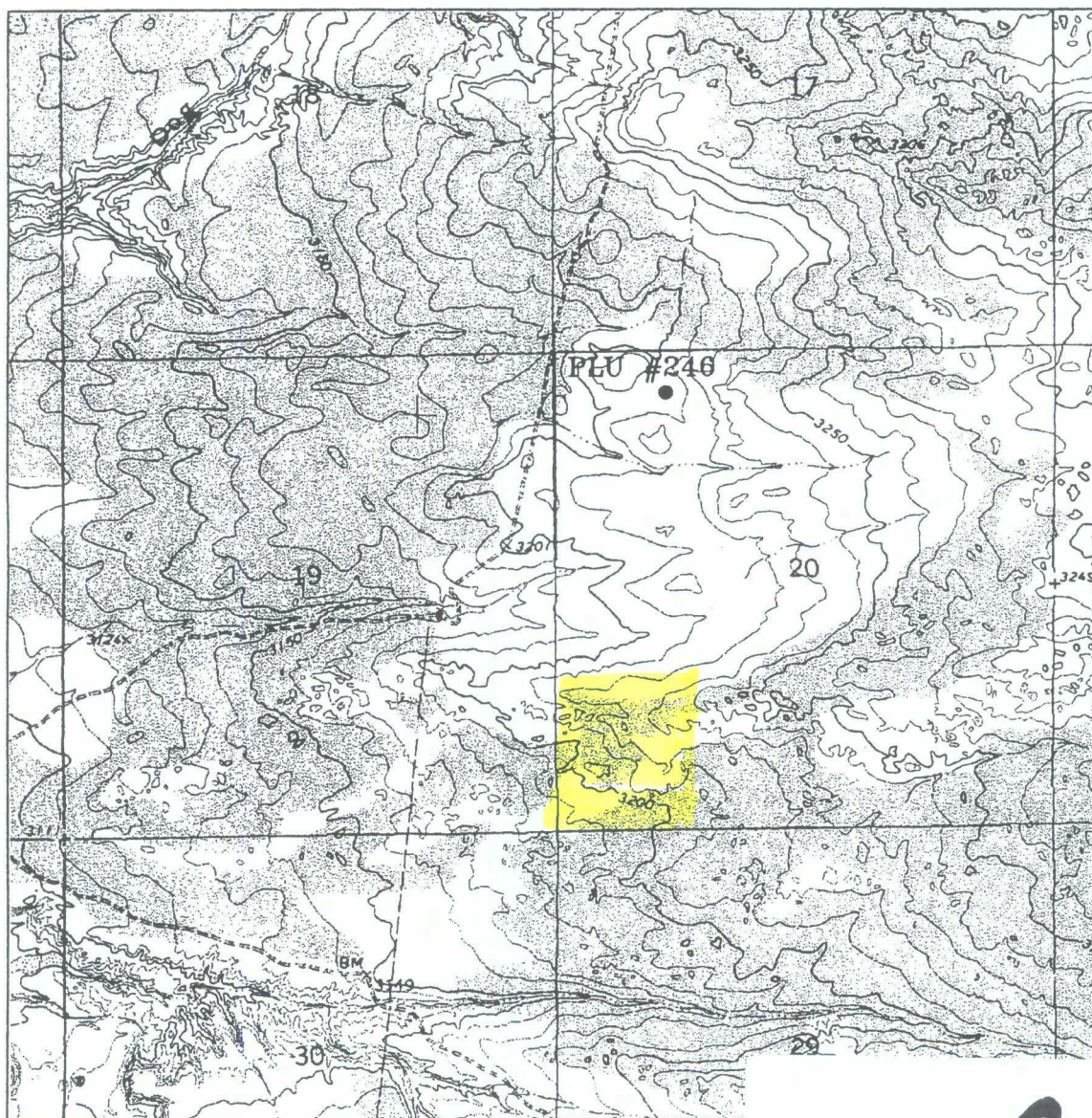

EXHIBIT **B**

POKER LAKE UNIT #246

Located at 460' FNL and 1190' FWL
 Section 20, Township 24 South, Range 30 East,
 N.M.P.M., Eddy County, New Mexico.

basin
surveys

focused on excellence
 in the oilfield

P.O. Box 1786
 1120 N. West County Rd.
 Hobbs, New Mexico 88241
 (505) 393-7316 - Office
 (505) 392-3074 - Fax
 basinsurveys.com

W.O. Number: 5639AA - KJG #7

Survey Date: 08-24-2005

Scale: 1" = 2000'

Date: 08-25-2005

**BASS ENTERPRISES
 PRODUCTION CO.**

058430
U.S.

LS 4304
08512

LS 3911

Ls 4304

05912

Ls 4071

069005

3-1505  1
take

VB-523
5170

V-4954 : V-4324

V-4834
Slate

POKER LAKE UNIT
Nash Draw Delaware Field
Eddy County, New Mexico

A horizontal scale bar labeled "SCALE IN FEET" with markings at 0, 3000, 6000, and 9000.

DATE	3-23-05	INTER/DRAFT, BY:	SHJ/PO	FILE	plu land.dwg pg7
------	---------	------------------	--------	------	------------------