

10/24/08 DATE IN	SUSPENSE	Freeanyim ENGINEER	10/24/08 LOGGED IN	OLM TYPE	PRR0829853622 APP NO.
---------------------	----------	-----------------------	-----------------------	-------------	--------------------------

ABOVE THIS LINE FOR DIVISION USE ONLY

NEW MEXICO OIL CONSERVATION DIVISION

- Engineering Bureau -

1220 South St. Francis Drive, Santa Fe, NM 87505



ADMINISTRATIVE APPLICATION CHECKLIST

THIS CHECKLIST IS MANDATORY FOR ALL ADMINISTRATIVE APPLICATIONS FOR EXCEPTIONS TO DIVISION RULES AND REGULATIONS WHICH REQUIRE PROCESSING AT THE DIVISION LEVEL IN SANTA FE

Application Acronyms:

[NSL-Non-Standard Location] [NSP-Non-Standard Proration Unit] [SD-Simultaneous Dedication]
 [DHC-Downhole Commingling] [CTB-Lease Commingling] [PLC-Pool/Lease Commingling]
 [PC-Pool Commingling] [OLS - Off-Lease Storage] [OLM-Off-Lease Measurement]
 [WFX-Waterflood Expansion] [PMX-Pressure Maintenance Expansion]
 [SWD-Salt Water Disposal] [IPI-Injection Pressure Increase]
 [EOR-Qualified Enhanced Oil Recovery Certification] [PPR-Positive Production Response]

[1] TYPE OF APPLICATION - Check Those Which Apply for [A]

[A] Location - Spacing Unit - Simultaneous Dedication
☐ NSL ☐ NSP ☐ SD

Check One Only for [B] or [C]

[B] Commingling - Storage - Measurement
☐ DHC ☒ CTB ☒ PLC ☐ PC ☒ OLS ☐ OLM

[C] Injection - Disposal - Pressure Increase - Enhanced Oil Recovery
☐ WFX ☐ PMX ☐ SWD ☐ IPI ☐ EOR ☐ PPR

[D] Other: Specify _____

[2] NOTIFICATION REQUIRED TO: - Check Those Which Apply, or ☐ Does Not Apply

[A] ☒ Working, Royalty or Overriding Royalty Interest Owners

[B] ☒ Offset Operators, Leaseholders or Surface Owner

[C] ☐ Application is One Which Requires Published Legal Notice

[D] ☐ Notification and/or Concurrent Approval by BLM or SLO
 U.S. Bureau of Land Management - Commissioner of Public Lands, State Land Office

[E] ☒ For all of the above, Proof of Notification or Publication is Attached, and/or,

[F] ☐ Waivers are Attached

[3] SUBMIT ACCURATE AND COMPLETE INFORMATION REQUIRED TO PROCESS THE TYPE OF APPLICATION INDICATED ABOVE.

[4] **CERTIFICATION:** I hereby certify that the information submitted with this application for administrative approval is **accurate** and **complete** to the best of my knowledge. I also understand that **no action** will be taken on this application until the required information and notifications are submitted to the Division.

Note: Statement must be completed by an individual with managerial and/or supervisory capacity.

Jennifer Zapata
Print or Type Name

Jennifer Zapata
Signature

Production Analyst
Title

10/24/08
Date

jzapata@stratanm.com
e-mail Address

RECEIVED
2008 OCT 24 PM 2 35

EAGLE RESOURCES, LP



October 13, 2008

New Mexico Oil Conservation Division
1220 South St. Francis Drive
Santa Fe, NM 87505

Re: Request for Surface Commingling
Tule Gas Field
T-2-S, R-29-E, NMPM
Roosevelt County, New Mexico

RECEIVED
2008 OCT 20 PM 3 31

Ladies and Gentlemen:

Eagle Resources, LP as the operator of the Tule Gas Field respectfully requests OCD approval for surface commingling of oil and gas production from seven (7) producing wells and associated leases. These wells and leases are as follows:

Lease Name	API Number	Location	Lease(s) Type
Cook #1	30-041 20823	B-34-2-29 ⁸⁶⁴³ D H	Fee Tule; Penn Gas (86443)
Wendell Best #1	30-041-20808	J-27-2-29 (DHC 4029)	Fee Tule; Penn Gas
J.T. McGee #1	30-041-20813	B-27-2-29 DHC-2634	Fee " " "
Speight #1	30-041-20819	I-22-2-29	Fee Tule; Penn Gas
Perry #1	30-041-20828	M-23-2-29	Fee " " "
Morrison #1	30-041-20846	A-22-2-29	Fee & Federal " "
Stoltenberg #1	30-041-20809	F-26-2-29	Fee Tule; San Andres Gas (86444)

History: In the early 1950s, the Grady Best #1 was the first well drilled in what would later become the Tule Field, this well was plugged and abandoned. The first commercial production and subsequent developmental drilling of the Tule field occurred in 1986 by Marshall Pipe and Supply Company of Dallas, Texas. Ultimately eight (8) wells were drilled and completed. These wells established commercial production from the Montoya and various sands and carbonates in the Pennsylvanian formations except for the Stoltenberg #1 which appears to be capable of production from the San Andres formation. Currently six (6) wells produce from the Montoya and/or Pennsylvanian formation, one (1) well (Powell #1) serves as a SWD well and the Stoltenberg #1 is scheduled for workover thereby reestablishing production from the San Andres formation.

After drilling and completion, and once production had been established, individual tank batteries with separation equipment was constructed for each producing well. During the past twenty (20) years this equipment deteriorated and was unserviceable when Eagle Resources, LP was acquired by a new investment and management group in 2007.

Recent Activity: Based upon the request of the surface owner and in consultation with and the approval of OCD Hobbs office personnel, Eagle began various workover, surface equipment replacement, reclamation, and restoration activities. These activities include, but were not necessarily limited to, the following:

1. Each location was re-built and cliché hauled to re-surface each pad.
2. All roads were clichéd to allow all weather access to the wells.
3. All pumping units, tanks, and flow-lines were removed.
4. Each well was pulled and down-hole equipment changed out such as rods, pump, and tubing - when required.
5. Each well was equipped with new pumping units with crank and bull guards.
6. New flow-line was laid and pressure tested.
7. Drilling pit areas, which had not fully reclaimed naturally, were reclaimed in accordance with OCD guidelines.

Due to the relatively low production volumes from the individual wells it is not economically feasible to install new individual tank batteries on each lease at an average cost of approximately \$100,000.00 per battery. However, Eagle determined that a centralized battery with individual well test equipment would be practical. In addition, a centralized facility has the added benefit of minimizing the visual impact versus multiple facilities and of minimizing the chance and mitigating the potential environmental impact of a surface storage failure.

The central battery was designed and built to allow Eagle the ability to monitor and test each well separately. This includes oil, gas, and water (a detailed diagram is shown on Exhibit "2"). This process improves the economics for all interest owners. This central battery was built on a cliché location and is fenced. All tank storage was set on 20 millimeter plastic liner and bermed. A main header system was constructed to allow each individual well to be isolated and tested through a separate production separation and storage system. Two 30" x 10' gas separators were placed in front of one 4' x 20" heater treater and one 6' x 20" heater treater. Gas from each gas separator is monitored and calculated through separate gas meter loops, then passes to another 30" x 10' gas separator in which a new compressor system moves the gas down the sales line. Produced water passes from each heater treater and metered to one 500 bbl fiberglass tank. The produced water is then transferred by pump to a disposal system. Oil passes from each heater treater to two (2) new 300 bbl steel tanks, each tank is gauged daily.

Conclusion: For the reasons cited herein, Eagle respectfully requests approval for surface commingling of the Tule Field wells and associated leases. In support of our request we enclose the following:

1. Well site diagrams.
2. Flow line routes and complete schematics of central battery construction with compressor site
3. Letter from OCD after final inspection of reclamation and restoration activities on Tule Field leases.
4. Letters and notification to working, royalty, and overriding royalty interest owners and off-set operators within ½ mile radius of the Tule Field leases.

Sincerely,

A handwritten signature in black ink, appearing to read "Frank Morgan", followed by a long horizontal flourish.

Frank Morgan
Production Manager

District I
1625 N. French Drive, Hobbs, NM 88240
District II
1301 W. Grand Ave, Artesia, NM 88210
District III
1000 Rio Brazos Road, Aztec, NM 87410
District IV
1220 S. St Francis Dr. Santa Fe, NM
87505

State of New Mexico
Energy, Minerals and Natural Resources Department

Form C-107-B
Revised June 10, 2003

OIL CONSERVATION DIVISION
1220 S. St Francis Drive
Santa Fe, New Mexico 87505

Submit the original
application to the Santa Fe
office with one copy to the
appropriate District Office.

APPLICATION FOR SURFACE COMMINGLING (DIVERSE OWNERSHIP)

OPERATOR NAME: Eagle Resources, LP
OPERATOR ADDRESS: P.O. Box 3900, Roswell, NM 88202-3900
APPLICATION TYPE:

☐ Pool Commingling ☐ Lease Commingling ☒ Pool and Lease Commingling ☒ Off-Lease Storage and Measurement (Only if not Surface Commingled)

LEASE TYPE: ☒ Fee ☐ State ☒ Federal

Is this an Amendment to existing Order? ☐ Yes ☒ No If "Yes", please include the appropriate Order No. _____
Have the Bureau of Land Management (BLM) and State Land office (SLO) been notified in writing of the proposed commingling
☒ Yes ☐ No

(A) POOL COMMINGLING
Please attach sheets with the following information

(1) Pool Names and Codes	Gravities / BTU of Non-Commingled Production	Calculated Gravities / BTU of Commingled Production		Calculated Value of Commingled Production	Volumes
Pennsylvanian		1.096		\$19,000.00	3676
Montoya		1.096		\$11,100.00	2167
San Andres					0

- (2) Are any wells producing at top allowables? ☐ Yes ☒ No
(3) Has all interest owners been notified by certified mail of the proposed commingling? ☒ Yes ☐ No.
(4) Measurement type: ☒ Metering ☐ Other (Specify) Gauging
(5) Will commingling decrease the value of production? ☐ Yes ☒ No If "yes", describe why commingling should be approved

(B) LEASE COMMINGLING
Please attach sheets with the following information

- (1) Pool Name and Code.
(2) Is all production from same source of supply? ☒ Yes ☐ No
(3) Has all interest owners been notified by certified mail of the proposed commingling? ☒ Yes ☐ No
(4) Measurement type: ☒ Metering ☒ Other (Specify) Gauging

(C) POOL and LEASE COMMINGLING
Please attach sheets with the following information

- (1) Complete Sections A and E.

(D) OFF-LEASE STORAGE and MEASUREMENT
Please attached sheets with the following information

- (1) Is all production from same source of supply? ☒ Yes ☐ No
(2) Include proof of notice to all interest owners.

(E) ADDITIONAL INFORMATION (for all application types)
Please attach sheets with the following information

- (1) A schematic diagram of facility, including legal location.
(2) A plat with lease boundaries showing all well and facility locations. Include lease numbers if Federal or State lands are involved.
(3) Lease Names, Lease and Well Numbers, and API Numbers.

I hereby certify that the information above is true and complete to the best of my knowledge and belief.

SIGNATURE: _____ TITLE: Production Analyst DATE: 11/14/2008

TYPE OR PRINT NAME Jennifer Zapata TELEPHONE NO.: (575) 6221127

E-MAIL ADDRESS: jzapata@stratanm.com

Frank Morgan

From: Brown, Maxey G, EMNRD [MaxeyG.Brown@state.nm.us]
Sent: Monday, August 25, 2008 7:39 AM
To: FMORGAN@STRATANM.COM
Cc: Williams, Chris, EMNRD; Hill, Larry, EMNRD
Subject: EAGLE RESOURCES CLEAN-UP

Mr. Frank Morgan,

I would like to thank you for meeting with me to do inspections of the wells in the Tule Field located Northeast of Elida, NM. My inspections entered into OCD RBDMS reflect that your company has completed extensive clean up to each well and the compressor location.

As noted on the approved C-144, dated May 28, 2008 you have removed the visible pit lining, added top soil, returning to natural contour and re-seeded each of the old pit areas.

Not only has all surplus or junk equipment been removed, it is noted that all roads have been rebuilt with additional calachi and graded with contour to allow for drainage. The area at the compressor and now tank battery site was improved with the addition of calachi pad, plastic lined and bermed containment area for tanks, new fencing to protect equipment from livestock.

As per our discussion the Stoltenberg #1, API# 30-041-20809 has a current status of T/A (temporary abandonment) and will expire August 17, 2009.

Again thank you for continuing to work on this project until completion. You and your company have an operation that you can be proud of.

Thank,
Maxey G. Brown
OCD District 1 Hobbs, NM
575-393-6161 ext 107

Confidentiality Notice: This e-mail, including all attachments is for the sole use of the intended recipient (s) and may contain confidential and privileged information. Any unauthorized review, use, disclosure or distribution is prohibited unless specifically provided under the New Mexico Inspection of Public Records Act. If you are not the intended recipient, please contact the sender and destroy all copies of this message. -- This email has been scanned by the Sybari - Antigen Email System.

10/8/2008

All distances must be from the outer boundaries of the Section.

Operator Marshall Pipe & Supply Co.		Lease Wendell Best		Well No. 1
Unit Letter J	Section 27	Township 2 South	Range 29 East	County Roosevelt
Actual Footage Location of Well: 1980 feet from the South line and 2310 feet from the East line				
Ground Level Elev. 4363	Producing Formation Montoya	Pool WC	Dedicated Acreage: 320 if gas Acres	

1. Outline the acreage dedicated to the subject well by colored pencil or hachure marks on the plat below.
2. If more than one lease is dedicated to the well, outline each and identify the ownership thereof (both as to working interest and royalty).
3. If more than one lease of different ownership is dedicated to the well, have the interests of all owners been consolidated by communitization, unitization, force-pooling, etc?

☒ Yes ☐ No If answer is "yes," type of consolidation Force Pool order #R-8074

If answer is "no," list the owners and tract descriptions which have actually been consolidated. (Use reverse side of this form if necessary.)

No allowable will be assigned to the well until all interests have been consolidated (by communitization, unitization, forced-pooling, or otherwise) or until a non-standard unit, eliminating such interests, has been approved by the Division.

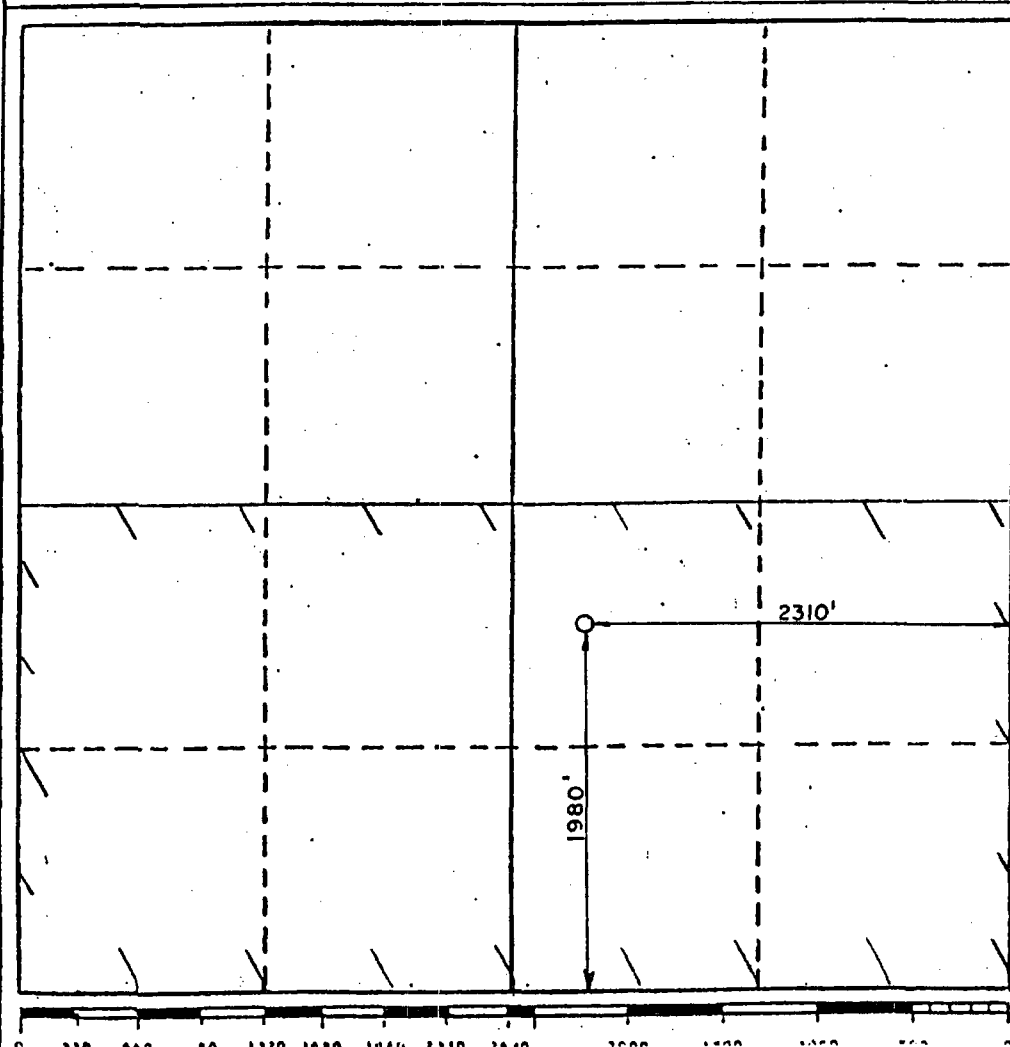

CERTIFICATION

I hereby certify that the information contained herein is true and complete to the best of my knowledge and belief.

Name
Agent
Position
Marshall Pipe & Supply Co
Company
25 March 1986
Date

I hereby certify that the well location shown on this plat was plotted from field notes of actual surveys made by me or under my supervision, and that the same is true and correct to the best of my knowledge and belief.

March 18, 1986

Date Surveyed
P. R. Patton

Registered Professional Land Surveyor
and/or Licensed Surveyor

8112

Certificate No.

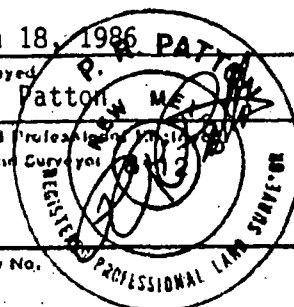

Submit to Appropriate
District Office
State Lease - 4 copies
Fee Lease - 3 copies

State of New Mexico
Energy, Minerals and Natural Resources Department

Form C-182
Revised 1-1-89

OIL CONSERVATION DIVISION

DISTRICT I
P.O. Box 1980, Hobbs, NM 88240

P.O. Box 2088

Santa Fe, New Mexico 87504-2088

AMENDED:

DISTRICT II
P.O. Drawer DD, Artesia, NM 88210

DISTRICT III
1000 Rio Brazos Rd., Aztec, NM 87410

WELL LOCATION AND ACREAGE DEDICATION PLAT

All Distances must be from the outer boundaries of the section

Operator Marshall Pipe And Supply Co.			Lease Morrison		Well No. 1
Unit Letter A	Section 22	Township 2 South	Range 29 East	County Roosevelt	
Actual Footage Location of Well: 750 feet from the North line and 750 feet from the East line					
Ground level Elev. 4342	Producing Formation Pennsylvanian, and Montoya		Pool Tule-Pennsylvanian, & Tule-Montoya	Dedicated Acreage: 320 Acres	

1. Outline the acreage dedicated to the subject well by colored pencil or hatchure marks on the plat below.
2. If more than one lease is dedicated to the well, outline each and identify the ownership thereof (both as to working interest and royalty).
3. If more than one lease of different ownership is dedicated to the well, have the interest of all owners been consolidated by communitization, unitization, force-pooling, etc.?
☒ Yes ☐ No If answer is "yes" type of consolidation COMMUNITIZATION

If answer is "no" list the owners and tract descriptions which have actually been consolidated. (Use reverse side of this form if necessary.)

No allowable will be assigned to the well until all interests have been consolidated (by communitization, unitization, forced-pooling, or otherwise) or until a non-standard unit, eliminating such interest, has been approved by the Division.

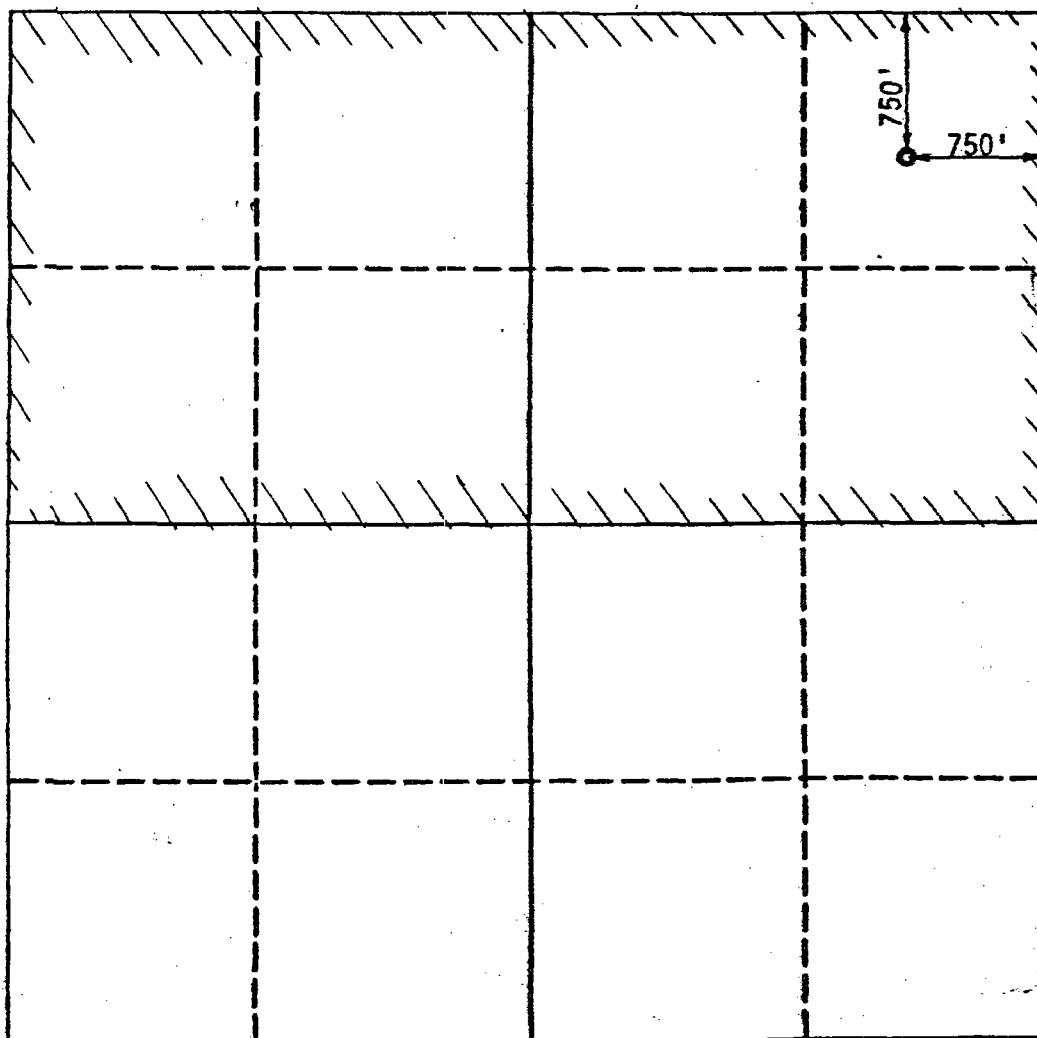

OPERATOR CERTIFICATION

I hereby certify that the information contained herein is true and complete to the best of my knowledge and belief.

Signature *J. W. Marshall*

Printed Name
J. W. MARSHALL

Position PARTNER/
OPERATOR

Company
MARSHALL PIPE & SUPPLY CO.

Date
July 5th, 1989

SURVEYOR CERTIFICATION

I hereby certify that the well location shown on this plat was plotted from field notes of actual surveys made by me or under my supervision, and that the same is true and correct to the best of my knowledge and belief.

Date Surveyed
June 27, 1989

Signature & Seal of
Professional Surveyor

P. R. Patton

Certificate No.
8112

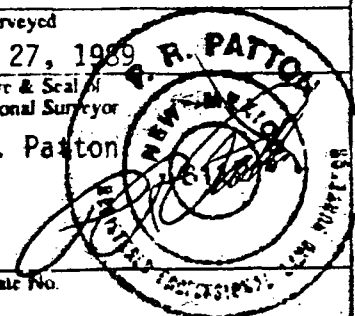

0 330 660 990 1320 1650 1980 2310 2640 3000 3300 3600 0

All distances must be from the outer boundaries of the Section.

Operator Marshall Pipe & Supply Co.			Lease Speight		Well No. 1
Unit Letter I	Section 22	Township 2 South	Range 29 East	County Roosevelt	
Aerial Footage Location of Well: 1400 feet from the South line and 1280 feet from the East line					
Ground Level Elev. 4388	Producing Formation Wildcat		Dedicated Acreage: 320 Acres		

- Outline the acreage dedicated to the subject well by colored pencil or hatchure marks on the plat below.
- If more than one lease is dedicated to the well, outline each and identify the ownership thereof (both as to working interest and royalty).
- If more than one lease of different ownership is dedicated to the well, have the interests of all owners been consolidated by communitization, unitization, force-pooling, etc?

☒ Yes ☐ No If answer is "yes," type of consolidation Communitization

If answer is "no," list the owners and tract descriptions which have actually been consolidated. (Use reverse side of this form if necessary.)

No allowable will be assigned to the well until all interests have been consolidated (by communitization, unitization, forced-pooling, or otherwise) or until a non-standard unit, eliminating such interests, has been approved by the Division.

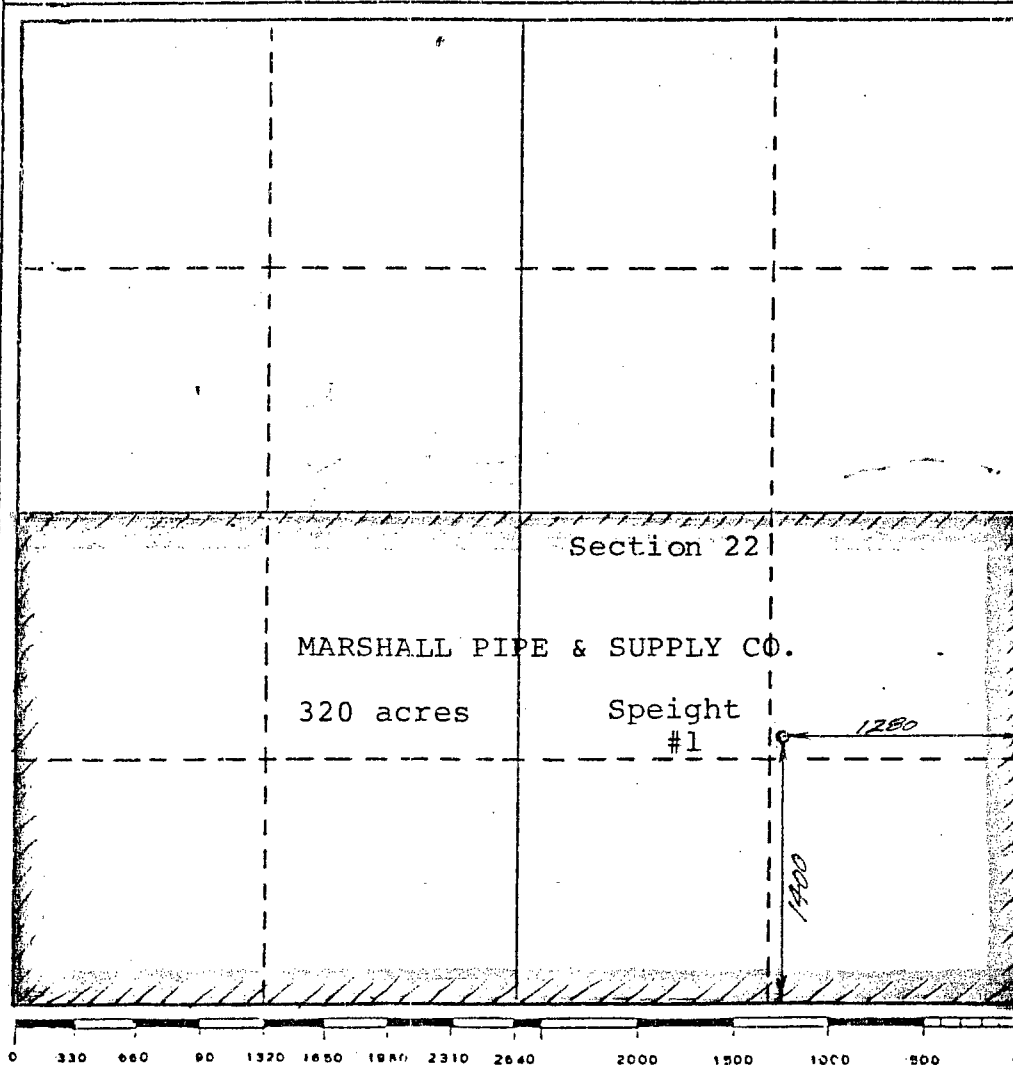

CERTIFICATION

I hereby certify that the information contained herein is true and complete to the best of my knowledge and belief.

Name **J. W. Marshall**

Position **Partner/ OPERATOR**

Company **MARSHALL PIPE & SUPPLY CO.**

Date **July 2nd, 1987**

I hereby certify that the well location shown on this plat was plotted from field notes of actual surveys made by me or under my supervision, and that the same is true and correct to the best of my knowledge and belief.

23 June 87

Date Surveyed **P.R. Patton**

Registered Land Surveyor

8112
Certificate No.

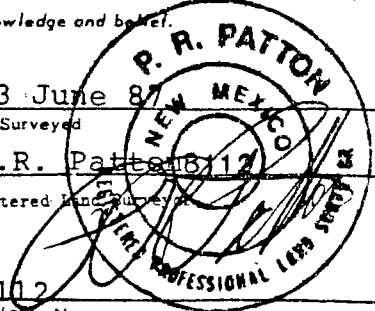

All distances must be from the outer boundaries of the Section.

Operator Marshall Pipe And Supply			Lease Perry		Well No. 1
Unit Letter M	Section 23	Township 2 South	Range 29 East	County Roosevelt	
Actual Footage Location of Well: 990 feet from the South line and 660 feet from the West line					
Ground Level Elev. 4382	Producing Formation Montoya & Penn.		Pool Tule-Montoya Tule-Penn		Dedicated Acreage: 320 if gas is gas

1. Outline the acreage dedicated to the subject well by colored pencil or hatchure marks on the plat below.
2. If more than one lease is dedicated to the well, outline each and identify the ownership thereof (both as to working interest and royalty).
3. If more than one lease of different ownership is dedicated to the well, have the interests of all owners been consolidated by communitization, unitization, force-pooling, etc?

☒ Yes ☐ No If answer is "yes," type of consolidation communitization

If answer is "no," list the owners and tract descriptions which have actually been consolidated. (Use reverse side of this form if necessary.)

No allowable will be assigned to the well until all interests have been consolidated (by communitization, unitization, forced-pooling, or otherwise) or until a non-standard unit, eliminating such interests, has been approved by the Division.

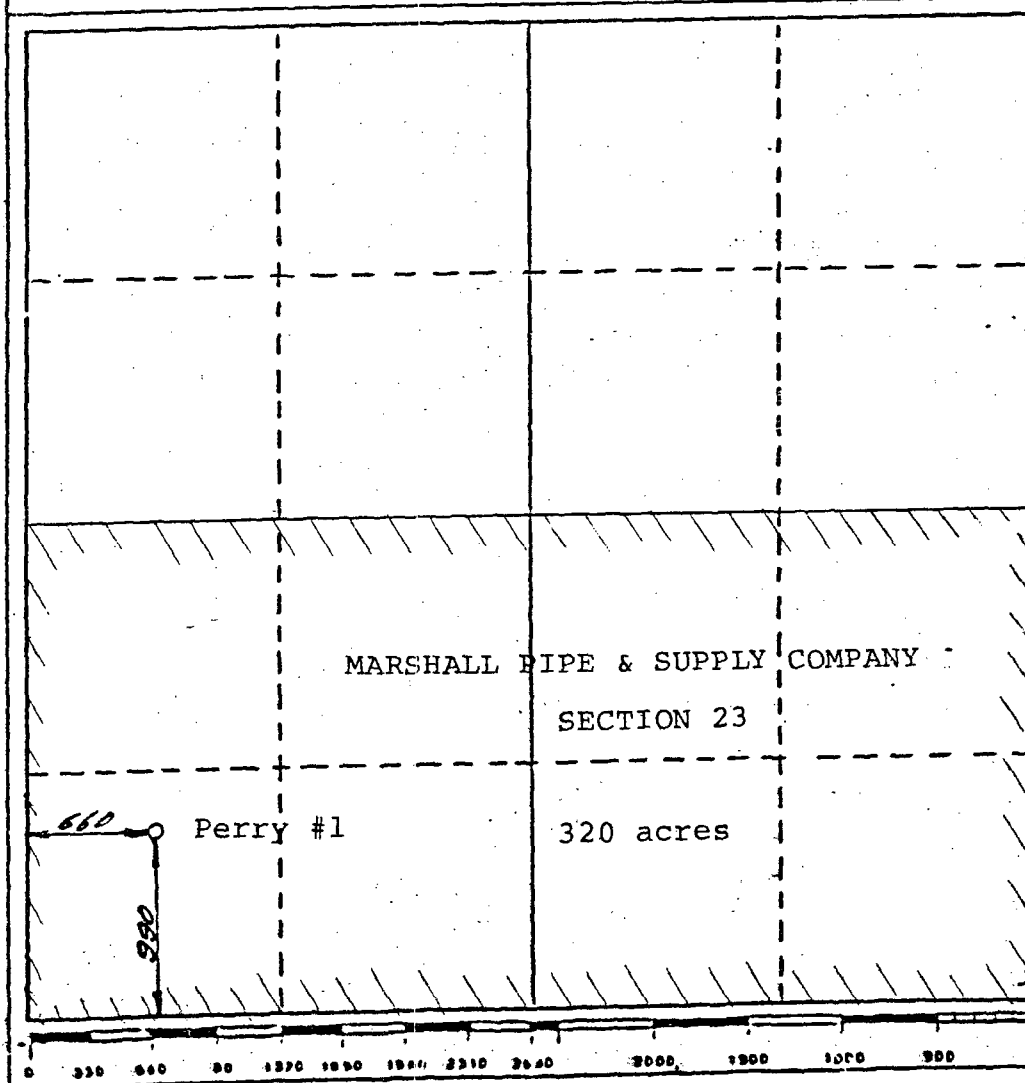

CERTIFICATION

I hereby certify that the information contained herein is true and complete to the best of my knowledge and belief.

J. W. Marshall

Name **J. W. Marshall**

Position **Partner/Operator**

Company **MARSHALL PIPE & SUPPLY**

Date **February 3rd, 1988**

I hereby certify that the well location shown on this plat was plotted from field notes of actual surveys made by me or under my supervision, and that the same is true and correct to the best of my knowledge and belief.

January 29, 1988

Date Surveyed
P. R. Patton

Registered Land Surveyor

8112

Certificate No.

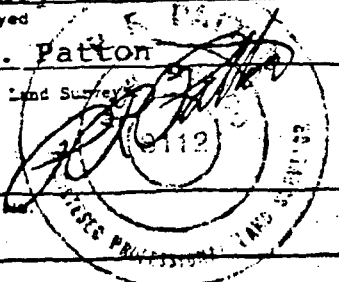

All distances must be from the outer boundaries of the Section.

Operator Marshall Pipe & Supply Co.		Lease Cook		Well No. 1
Unit Letter B	Section 34	Township 2 South	Range 29 East	County Roosevelt
Actual Postage Location of Well: 330 feet from the North line and 1980 feet from the East line				
Ground Level Elev. 4359	Producing Formation Montoya & Penn.	Pool Tule-Montoya	Dedicated Acres: 320 if gas Acres	

1. Outline the acreage dedicated to the subject well by colored pencil or hatchure marks on the plat below.
2. If more than one lease is dedicated to the well, outline each and identify the ownership thereof (both as to working interest and royalty).
3. If more than one lease of different ownership is dedicated to the well, have the interests of all owners been consolidated by communitization, unitization, force-pooling, etc?

☒ Yes ☐ No If answer is "yes," type of consolidation Communitization

If answer is "no," list the owners and tract descriptions which have actually been consolidated. (Use reverse side of this form if necessary.)

No allowable will be assigned to the well until all interests have been consolidated (by communitization, unitization, forced-pooling, or otherwise) or until a non-standard unit, eliminating such interests, has been approved by the Division.

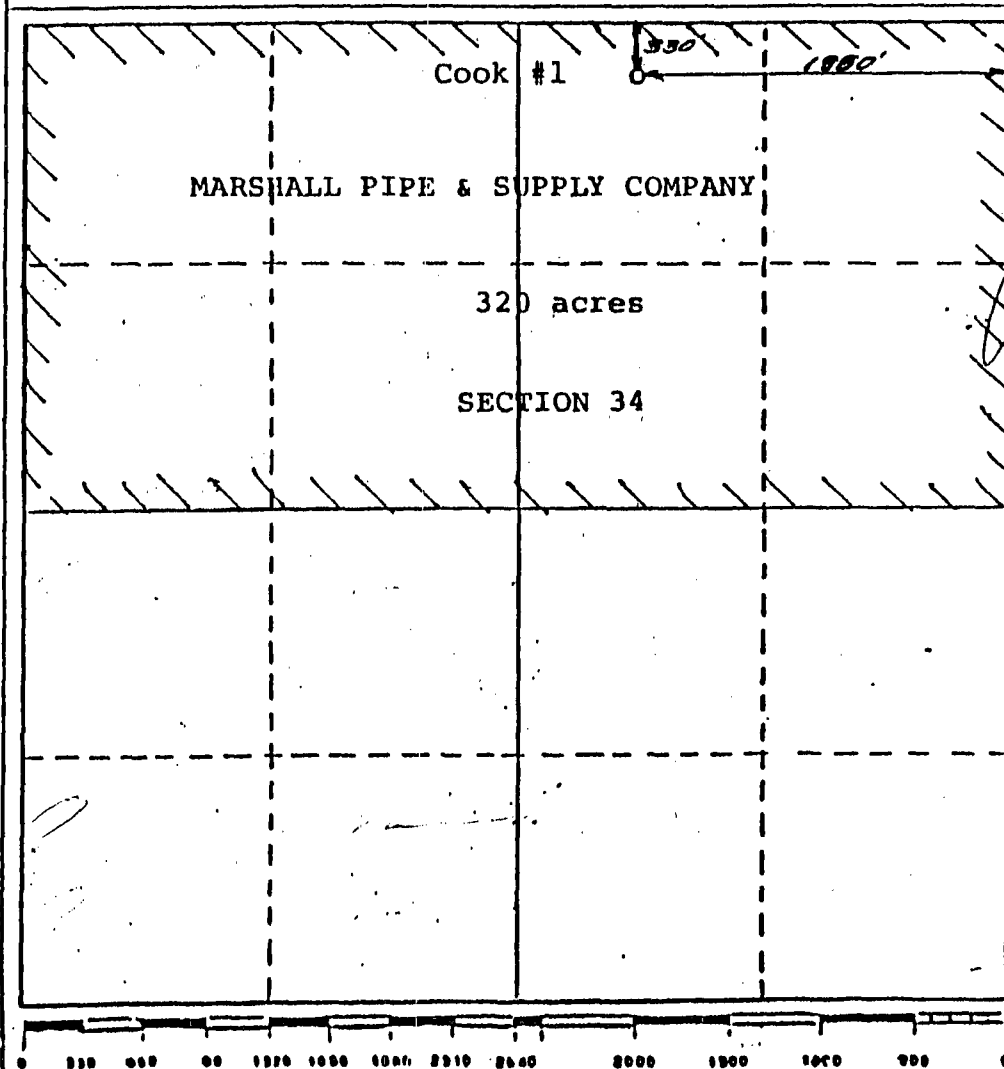

CERTIFICATION

I hereby certify that the information contained herein is true and complete to the best of my knowledge and belief.

J. W. Marshall
Name **J. W. Marshall**
Position **Partner/Operator**
Company **Marshall Pipe & Supply**
Date **1-12-88 / 3-15-94**

I hereby certify that the well location shown on this plat was plotted from field notes of actual surveys made by me or under my supervision, and that the same is true and correct to the best of my knowledge and belief.

4 January 1988

Date Surveyed **1-12-88**
P.R. / Patton
Registered Land Surveyor
8112
Certificate No. **1265**
PROFESSIONAL LAND SURVEYOR

Operator Marshall Pipe and Supply			Lessee J. T. McGee		1
Unit Letter B	Section 27	Township 2 South	Range 29 East	County Roosevelt	

Actual Estage Location of Well:

990 feet from the **North** line and 1980 feet from the **East** line

Ground Level Elev. 4385	Producing Formation Montoya	Pool WC	Dedicated Acreage: 320 if gas Acres
-----------------------------------	---------------------------------------	-------------------	---

1. Outline the acreage dedicated to the subject well by colored pencil or hatchure marks on the plat below.
2. If more than one lease is dedicated to the well, outline each and identify the ownership thereof (both as to working interest and royalty).
3. If more than one lease of different ownership is dedicated to the well, have the interests of all owners been consolidated by communization, unitization, force-pooling, etc?

☒ Yes ☐ No If answer is "yes," type of consolidation Communization

If answer is "no," list the owners and tract descriptions which have actually been consolidated. (Use reverse side of this form if necessary.) _____

No allowable will be assigned to the well until all interests have been consolidated (by communization, unitization, forced-pooling, or otherwise) or until a non-standard unit, eliminating such interests, has been approved by the Division

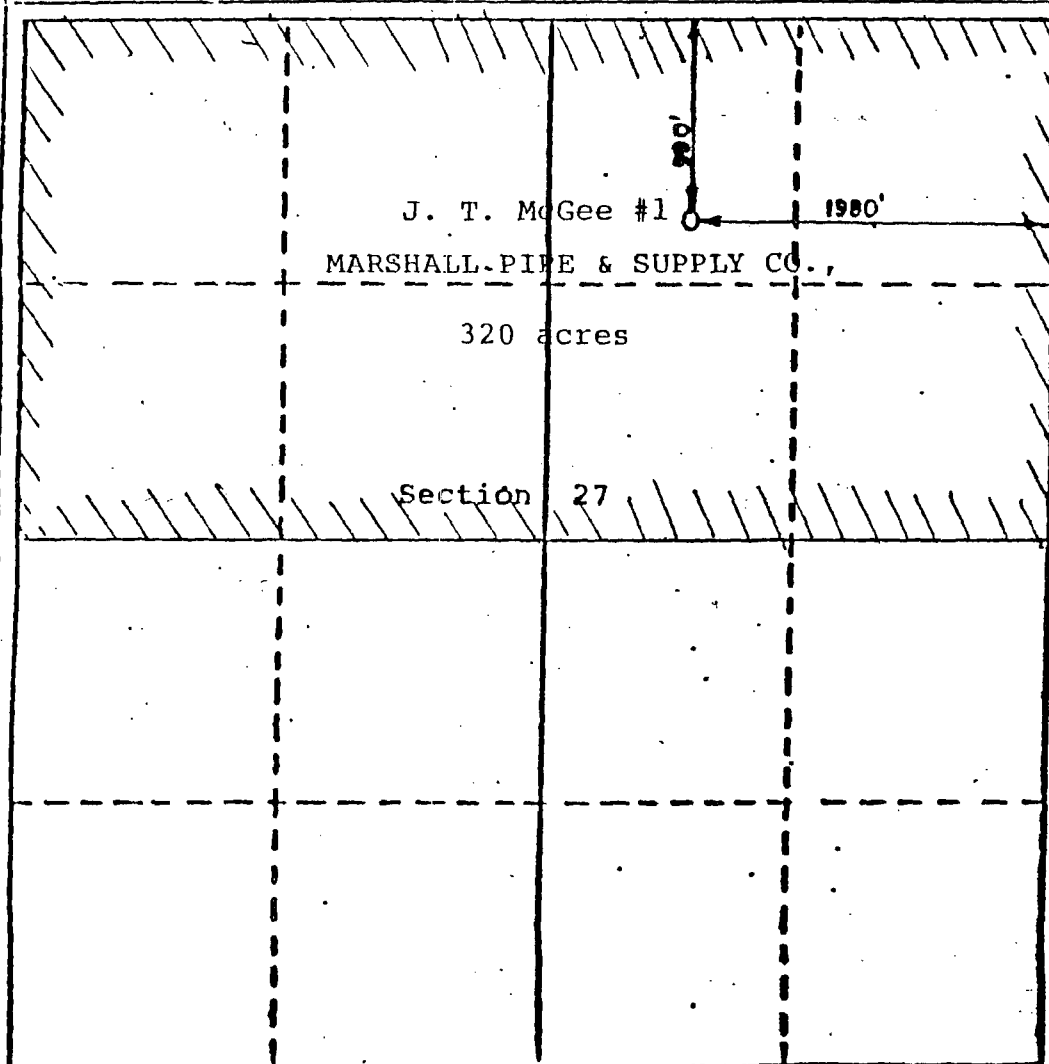

CERTIFICATION

I hereby certify that the information contained herein is true and complete to the best of my knowledge and belief.

J. W. Marshall
Name **J. W. Marshall**
Partner

Position
Marshall Pipe & Supply
Company **Company**

Date
February 9th, 1987

I hereby certify that the well location shown on this plat was plotted from notes of actual surveys made by me under my supervision, and that the same is true and correct to the best of my knowledge and belief.

February 9, 1987

Date Surveyed
P. R. Patterson
Registered Professional Engineer
and/or Land Surveyor
8112

Certificate No.

ATTACHMENT #1

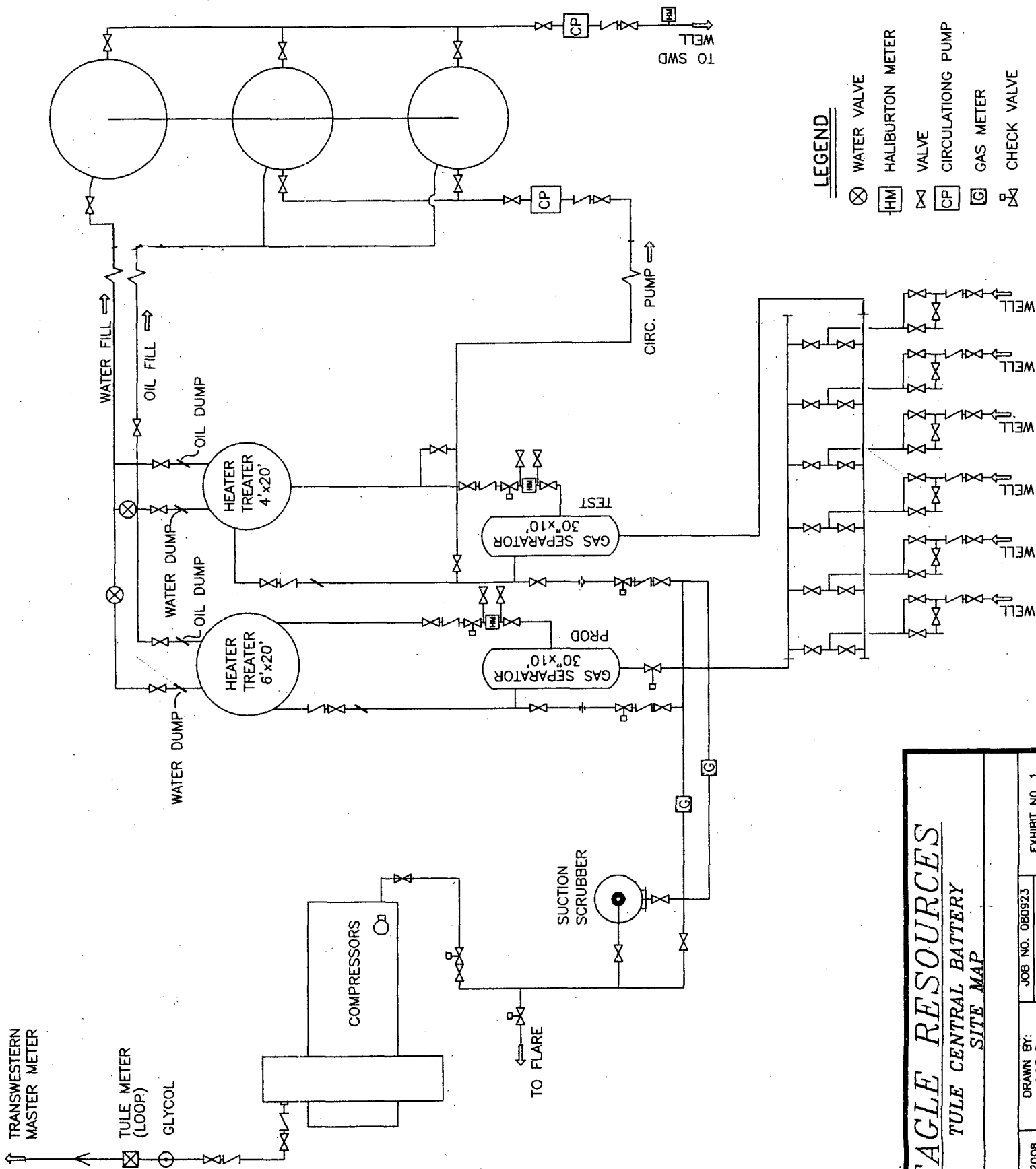

EAGLE RESOURCES **TULE CENTRAL BATTERY** **SITE MAP**

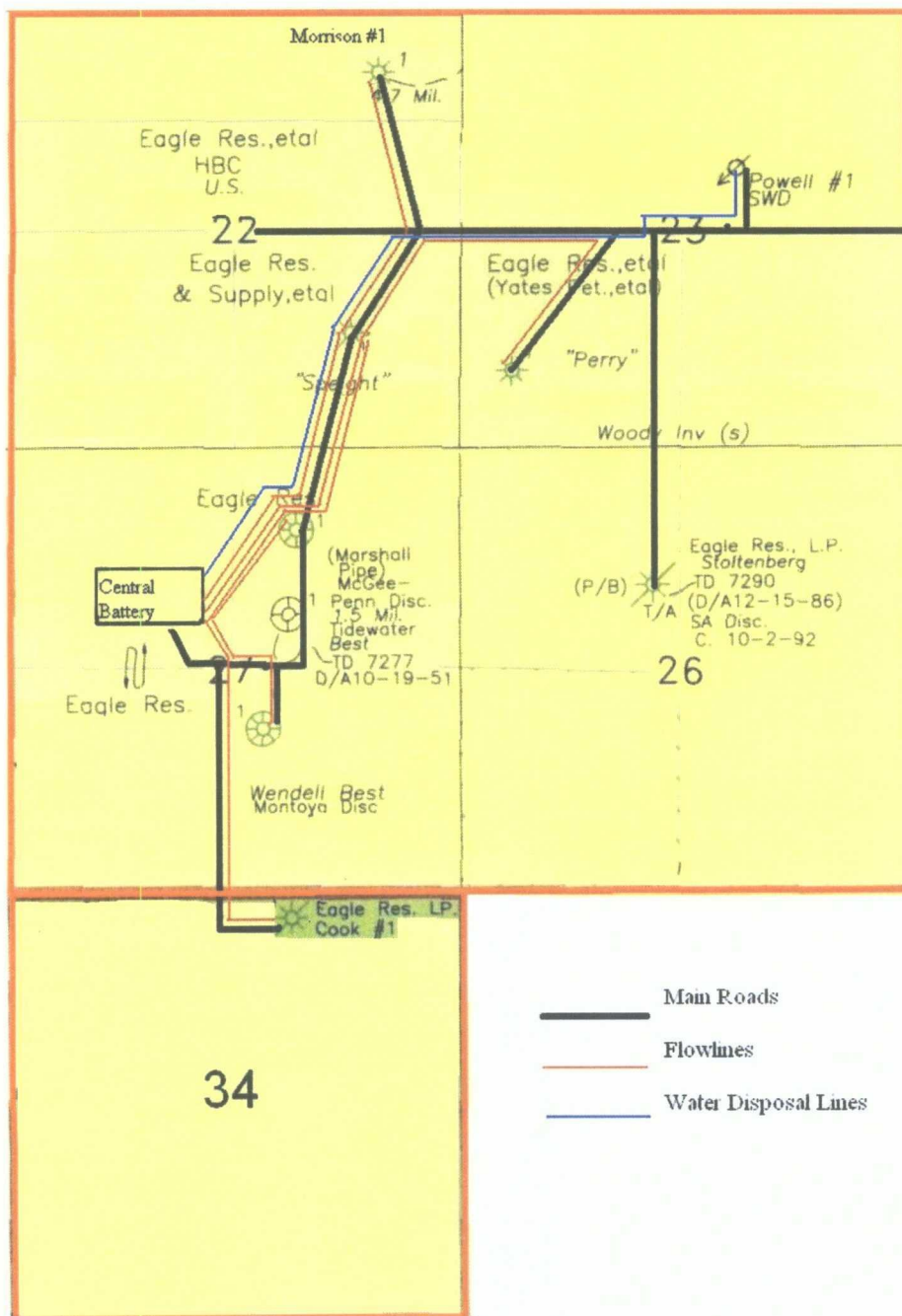



EAGLE RESOURCES, LP

October 13, 2008

Name
Address
City, State Zip

Re: Off-lease Storage, Measurement, and Sales & Commingling the following Tule Leases:
Cook #1, Wendell Best #1, J.T. McGee #1, Speight #1, Perry #1, Morrison #1, & Stoltenberg #1
all in Roosevelt County New Mexico.

To Whom It May Concern:

Eagle Resources, LP is proposing to surface commingle the off-lease metering, storage, and sales of production from the leases above. All production will be commingled and allocated using periodic but not less than monthly well tests. This will maximize production and revenues to all interest owners by extending the economic life of the wells and will also minimize the environmental impact of existing production and future development. As an interest owner in the subject wells, pursuant to NMOCD rules and regulations, you are required to provide your consent to the proposed commingling of production from these wells. I have attached Eagle's application and enclosures that are to be filed with the NMOCD.

Please indicate your approval by signing in the space below and returning one copy of this letter to this office in the enclosed envelope. The second copy is for your files. If you have any objections to this request they must be filed with the Santa Fe district office within 20 days from the date the division received the application. Your prompt attention to this matter will be greatly appreciated.

Sincerely,

Jennifer Zapata
Production Analyst

Approved this _____ day of _____, _____

Tule Field Lease (WOI, ORRI, RI)

Company Name

Address

City

State

Zip

Alexander Seton Coke	5414 Woodview	Austin	TX	78756
Allie Josephine Lee	401 Ridgelawn Drive West	Mobile	AL	36608-2429
Alonzo H. Lee JR.	505 North 20th Street Suite 1210 Financial Center	Birmingham	AL	35203
Audra D. Harris	1710 Cedar Creek CV	Round Rock	TX	78581-6202
Audra D. Marrs	1710 Cedar Creek CV	Round Rock	TX	78581-6202
B.W. Webb	398 PR 1721	Burkett	TX	76828
Belva Murphy	1725 carlton Ave.	Modesto	CA	95350
Billie Cooper	1512 South Avenue B	Portales	NM	88130
Buena Blankenchip	2325 SCW 59th Street #412	Oklahoma City	OK	73119
C.D. Stamper	92 Meadowbrook Dr.	Jacksonville	TX	75766
Calvin Thomas	11267 Lee Road	Camp Hill	AL	36850
Carl F. Hatch	1616 South Monroe	San Angelo	TX	76901
Carla L. Hardy	3401 N. Bay Breeze Ln.	Ft. Worth	TX	76179-3849
Catherine L. Coke Knight	PO Box 260	Wilson	WY	83014
Cheedle Caviness	PO Box 29004	Kerrville	TX	78029
Clara Addicks Boykin Arn	2967 Donita Drive	Birmingham	AL	35223
Claudia McCord Boykin Wood	468 Pylant St	Senoia	GA	30276
Clyde R. Meagher Jr.	3566 Cold Water Canyon Court	Tucker	GA	30084
Cody Micheal Steele	4214 88th Place	Lubbock	TX	79423
Constance S. Coke ELMS	4307 Breton By Lane	Dallas	TX	75287-6712
D & S Partnership	5728 Northbrook Drive	Plano	TX	75093
Dalton W. Crouse	1728 Grimes Ave.	Modesto	CA	95358
Darrell Crouse	1500 Radcliffe Ave.	Modesto	CA	95358
Dean Crouse	PO Box 369	Port Orford	OR	97465
Debra L. Marshall	PO Box 801052	Dallas	TX	75380
Dolly E Thomas	101 Veteran Parkway #215	Opelika	AL	36801-5279
Dominion Gas E&P, LP	2720 Stemmons Freeway Ste. 700 South Tower	Dallas	TX	75807
Dorothy B. Self	PO Box 217	Elida	NM	88116
Douglas C. Koch	PO Box 540244	Houston	TX	77254-0244
Dwain F. Woody	9102 Vicksburg Villa #25	Lubbock	TX	79424
Eagle Resources LP	PO Box 3900	Roswell	NM	88202-3900
Estate of Eva Edwards	603 W. Gaillard	Glendora	CA	95350
Estate of Francis Watson	18648 Road 3.5 SE	Warden	WA	98857-9757
Evelyn Kerby	PO Box 217	Portales	NM	88130-0217
Frank Hatch	9111 Splendido Way	Elk Grove	CA	95758-5836

Frederika A. Leet	113 Walnut Tree Hill Road	Sandy Hook	CT	06482-1007
Gene and Jane Ball	Po Box 421687	Houston	TX	77242
Gene Crouse	159 Gen Kane	London	AR	72847
Georgia Ann Ford	69 Sioux Ford	South Fork	CO	81154
Glen River	43 Lakeview Terrace	Shady Hook	CT	06482
Glenn F. Leet Jr.	2 Briar Oak Sr.	Weston	CT	6883
Good Earth Minerals, LLC C/O Deborah L. Goluska	P.O. Box 1090	Roswell	NM	88202-1090
Harriet Hatch Trapani	80 Kirkland Street	Cambridge	MA	02138-2033
Harry Holcomb GTIP Estate	PO Box 11566	Birmingham	AL	35202
Henry C. Coke III	5433 N Dentwood	Dallas	TX	75220
Inez Gordon	1255 Brockwood Lane	Crandall	TX	75114
Jack L. Ahlen & Marilyn Ahlen	200 W. 1st Street Suit 533	Roswell	NM	88203
Jacob A. Walker JR	1110 Collinwood Street	Opelika	AL	36801
Jamie E. Jennings	PO Box 670326	Dallas	TX	75367-0326
Janell Frances Cochran	12530 Oakleaf Rd.	Conroe	TX	77303
Jeannie H. Hutchison	3500 E. Enfield Road #E	Austin	TX	78703
Jennifer L. Marrs Hansen	2463 E. Bristol Place	Fayetteville	AR	72701-2739
Jerry Eskew	1522 Owasso St.	Fort Worth	TX	76107
Jimmy Spann	5912 NW 50th	Oklahoma City	OK	73122
Jo Anne Jett	PO Box 385	Muleshoe	TX	79347
Jo Vetta Gould	7509 F.M. 1318	Tulia	TX	79088
Joe Canon	123 N Colorado	Midland	TX	79701
Joe J. Brisbois	PO Box 448	Chanhassen	MN	55317
Joe L. & Evelyn Powell	PO Box 185	Elida	NM	88116
June D. Speight	PO Box 1687	Lovington	NM	88260
Justin Bill Webb	398 Private Road 1721	Burkett	TX	76828
Kay M. Woody Living Trust	PO Box 8887	Horseshoe Bay	TX	87657-8887
Kelsey Smith	219 Round Mountain Road	Bent	NM	88314-9726
Kirby D. Schenck	PO Box 1225	Lovington	NM	88260
Lepard Living Trust	514 Lago Trace Dr.	Huffman	TX	77336
Lewis E. Macnaughton Trust C/O Dickson & Associates	17103 Preston RD Lock Box 112 Suite 185	Dallas	TX	75248
Linda Gregg	PO Box 269	Autaugaville	AL	36003-0269
Lynne W. Stollenberg Ray	#4 Churchill Way	Midland	TX	79705
Marcia Claire Helms	9400 Crosspointe Drive	Fairfax Station	VA	22039
Marianne B. Frates	2135 E 59th Pl.	Tulia	OK	74105
Mary Meagher Newell	4428 Brian Glen Drive	Birmingham	AL	35243
Mary Nina Lee Harriott	401 West Ridgelaun Drive	Mobile	AL	36608

Matlock Minerals LTD CO.	PO Box 1090	Roswell	NM	88202-1090
Mayhaw LLC	6440 N. Central Exp. #215	Dallas	TX	75206
Minerals Management Service Department of The Interior	Box 5810 T.A.	Dever	CO	88217
Nadine McGee Testamentary Trust	952 NM 330	Elida	NM	88116
Nancy J. Allen	3623 Overbrook Drive	Dallas	TX	75205
Nancy Smith Whitlow	2038 Lee Rd. 137 Lot 37	Auburn	AL	36832
Natasha Ann James	617 Fillmore Street	McGregor	TX	76657
Norman Jean Dean	0049 Crow Trail	South Fork	CO	81154
Questar Exploration & Production Company	PO Box 45601	Salt Lake City	UT	84145-0601
R. B. Cowden Family Property	PO Box 11226	Midland	TX	79702
R. N. Mathews	703 Marker Street	San Francisco	CA	94101
Ramona Fernandez Brigrmond	994 Piemont Oak Dr.	Apopka	FL	32703-3419
Raymond L. Reiss	6348 Pueblo Pass	San Angelo	TX	76901
Robert Crouse	6631 Evenridge Lane	San Antonio	TX	79239-1830
Rock Products, INC	6739 Academy Road NE Suite 238	Albuquerque	NM	87109
Ronald T. Betenbough	6305 82nd Street	Lubbock	TX	79424
Ronald T. Betenbough & Connie Betenbough Trustee Lena E	6305 82nd Street	Lubbock	TX	79424
Rosemary Holcomb Living Trust	PO Box 11566	Birmingham	AL	35202
Roy E. Newman	PO Box 13632	Arlington	TX	76094
Ryan P Hatch	14140 Saddle River Drive	Gaithersburg	MD	20878
Sandra Wilson Headley	PO Box 1310	Alto	NM	88312
Sovereign Exploration Co. LLC	PO Box 968	Roswell	NM	88202-0968
Sue A. Adams	829 Pineda	Jacksonville	TX	75708
Sue Ann Campbell	1603 Humble	Midland	TX	79705
Susan J. Croft	6713 Deep Valley Lane	Fort Worth	TX	76132
Teenie Burnett	PO Box 94	Abernathy	TX	79311
The Long Trusts	PO Box 1336	Kilgore	TX	75663
The Regents of UNM	MSC 01 1030	Albuquerque	NM	87131-3181
Thelma Parker Estate	704 Rosa Street	Farmington	NM	87401
Tracy P. Clark	P.O Box 52067	Midland	TX	79707
Vance Partnership LLLP	6505 Warriors Run	Littleton	CO	80125
Vanessa Butler Webb	398 Private Road 1721	Burkett	TX	76828
Victoria Hatch	1306 Ridgecrest Dr. SE	Albuquerque	NM	87108
Virginia L. Johnson	908 E. Highway 82	Noconaf	TX	76255
Wanda J. Wallace Family Trust	101 Waterlilly Circle	Georgetown	TX	78628
Wayne Bissett	PO Box 2101	Midland	TX	79702
Wendell Best	995 S Roosevelt Rd. AJ	Elida	NM	88116-9424

William H. Jowell
Wilma Hinds
Yates Petroleum Corporation

2001 E FM 1379
2919 Bagarry Street
105 South 4th Street

Midland
Amarillo
Artesia

TX
TX
NM

79706
75206
88210

Certified tracking #5

91 7108 2133 3935 5677 5861
Mary Nina Lee Harriott
401 West Ridgelaan Drive
Mobile, AL 36608

RANSACKTION
ACCEPTED
Serial # 12345678
Feb 24 2001 12:03P

91 7108 2133 3935 5677 5854
Mary Meagher Newell
4428 Brian Glen Drive
Birmingham, AL 35243

RANSACKTION
ACCEPTED
Serial # 12345678
Feb 24 2001 12:03P

91 7108 2133 3935 5677 5847
Marianne B. Frates
2135 E 59th Pl.
Tulsa, OK 74106

TRANSACKTION
ACCEPTED
Serial # 12345678
Feb 24 2001 12:03P

91 7108 2133 3935 5677 5830
Marcia Claire Helms
9400 Crosspointe Drive
Fairfax Station, VA 22039

RANSACKTION
ACCEPTED
Serial # 12345678
Feb 24 2001 12:03P

91 7108 2133 3935 5677 5823
Lynne W. Stoltenberg Ray
44 Churchill Way
Midland, TX 79706

RANSACKTION
ACCEPTED
Serial # 12345678
Feb 24 2001 12:03P

91 7108 2133 3935 5677 5816
Linda Gregg
PO Box 269
Aurangaville, AL 36803-0269

TRANSACTION
ACCEPTED

12345678
Serial # 12345678
Feb 24 2001 12:03P

91 7108 2133 3935 5677 5809
Lepard Living Trust
514 Lago Trace Dr.
Huffman, TX 77066

RANSACTION
ACCEPTED

12345678
Serial # 12345678
Feb 24 2001 12:03P

91 7108 2133 3935 5677 5793
Kirby D. Schenck
PO Box 1225
Lovington, NM 88260

TRANSACTION
ACCEPTED

12345678
Serial # 12345678
Feb 24 2001 12:03P

91 7108 2133 3935 5677 5786
Kelsey Smith
219 Round Mountain
Bent, NM 88006

RANSACTION
ACCEPTED

12345678
Serial # 12345678
Feb 24 2001 12:03P

91 7108 2133 3935 5677 5779
Kay M. Woody Living Trust
PO Box 8887
Horseshoe Bay, TX 78757-8887

RANSACTION
ACCEPTED

12345678
Serial # 12345678
Feb 24 2001 12:03P

91 7108 2133 3935 5677 5762
recipient Justin Bill Webb
address 398 Private Road 17
Burkett, TX 75628

TRANSACTION
ACCEPTED

12345678
Serial # 12345678
Feb 24 2001 12:03P

91 7108 2133 3935 5677 5755
recipient June D. Speight
address PO Box 1687
Lovington, NM 88260

TRANSACTION
ACCEPTED

12345678
Serial # 12345678
Feb 24 2001 12:03P

91 7108 2133 3935 5677 5748
recipient Joe L. & Evelyn Powell
address PO Box 185
Elida, NM 88106

TRANSACTION
ACCEPTED

12345678
Serial # 12345678
Feb 24 2001 12:03P

91 7108 2133 3935 5677 5731
recipient Joe J. Brisbois
address PO Box 448
Chanhasen, MN 55317

TRANSACTION
ACCEPTED

12345678
Serial # 12345678
Feb 24 2001 12:03P

91 7108 2133 3935 5677 5724
recipient Joe Canon
address 123 N Colorado
Midland, TX 79701

TRANSACTION
ACCEPTED

12345678
Serial # 12345678
Feb 24 2001 12:03P

91 7108 2133 3935 5677 5717
Jo Vetta Gould
7509 F.M. 1318
Tulia, TX 79088

TRANSACTION
ACCEPTED

12345678
Serial # 12345678
Feb 24 2001 12:03P

91 7108 2133 3935 5677 5700
Jo Anne Jett
PO Box 385
Muleshoe, TX 79666

TRANSACTION
ACCEPTED

12345678
Serial # 12345678
Feb 24 2001 12:03P

91 7108 2133 3935 5677 5694
Jimmy Spann
5912 NW 50th
Oklahoma City, OK 73122

TRANSACTION
ACCEPTED

12345678
Serial # 12345678
Feb 24 2001 12:03P

91 7108 2133 3935 5677 5687
Jerry Eskew
1522 Owasso St.
Fort Worth, TX 76107

TRANSACTION
ACCEPTED

12345678
Serial # 12345678
Feb 24 2001 12:03P

91 7108 2133 3935 5677 5670
Jennifer L. Marrs Hansen
2463 E. Bristol Place
Fayetteville, AR 72701-2739

TRANSACTION
ACCEPTED

12345678
Serial # 12345678
Feb 24 2001 12:03P

91 7108 2133 3935 5677 5663

Jeannie H. Hutchison
3500 E. Enfield Road
Austin, TX 78708

TRANSACTION
ACCEPTED
12345678
Serial # 12345678
Feb 24 2001 12:03Z

91 7108 2133 3935 5677 5656

Janell Frances Cochran
12530 Oakleaf Rd.
Conroe, TX 78002

TRANSACTION
ACCEPTED
12345678
Serial # 12345678
Feb 24 2001 12:03Z

91 7108 2133 3935 5677 5649

Jamie E. Jennings
PO Box 670326
Dallas, TX 75266

TRANSACTION
ACCEPTED
12345678
Serial # 12345678
Feb 24 2001 12:03Z

91 7108 2133 3935 5677 5632

Jacob A. Walker JR
1110 Collinwood Street
Opelika, AL 36804

TRANSACTION
ACCEPTED
12345678
Serial # 12345678
Feb 24 2001 12:03Z

91 7108 2133 3935 5677 5625

Jack L. Ahlen & Marilyn Ahlen
200 W. 1st Street Suite 23
Roswell, NM 88203

TRANSACTION
ACCEPTED
12345678
Serial # 12345678
Feb 24 2001 12:03Z

USPS
Services
Inez Gordon
1255 Brockwood Lane
Crandall, TX 79822
71 7108 2133 3935 5677 5618

RANSACTION
ACCEPTED

12555678
SERIAL # 12345678
FEB 24 2001 12:03P

USPS
Services
Henry C. Coke III
5433 N Dentwood
Dallas, TX 75229
71 7108 2133 3935 5677 5601

TRANSACTION
ACCEPTED

12555678
SERIAL # 12345678
FEB 24 2001 12:03P

USPS
Services
Cheedle Caviness
PO Box 29004
Kerrville, TX 78901
71 7108 2133 3935 5623 4146

TRANSACTION
ACCEPTED

12555678
SERIAL # 12345678
FEB 23 2001 12:00P

USPS
Services
Yates Petroleum Corporation
105 South 4th Street
Artesia, NM 88212
71 7108 2133 3935 5623 4139

RANSACTION
ACCEPTED

12555678
SERIAL # 12345678
FEB 24 2001 12:03P

USPS
Services
Alexander Seton Coke
5414 Woodview
Austin, TX 78756
71 7108 2133 3935 5623 4498

RANSACTION
ACCEPTED

12555678
SERIAL # 12345678
FEB 24 2001 12:03P

USPS
Service

91 7108 2133 3935 5623 4504
recipient: Vanessa Butler Webb
address: 398 Private Road 172
Burkett, TX 76828
TRANSACTION ACCEPTED

Feb 24 2001 12:03P
Serial # 12345678

91 7108 2133 3934 3694 0501
recipient: Andra D. Mairs
address: 1710 Cedar Creek CV
Round Rock, TX 78681-6202
TRANSACTION ACCEPTED

Feb 24 2001 12:03P
Serial # 12345678

91 7108 2133 3934 3694 0495
recipient: Tracy P. Clark
address: P.O Box 52067
Midland, TX 79706
TRANSACTION ACCEPTED

Feb 24 2001 12:03P
Serial # 12345678

91 7108 2133 3934 3694 0488
recipient: Lewis E. Macnaughton Trust
address: Dickinson & Associates
17103 Preston Road
Suite 185
Dallas, TX 75248
TRANSACTION ACCEPTED

Feb 24 2001 12:03P
Serial # 12345678

91 7108 2133 3935 6571 4493
recipient: Clara Addicks Boykin Arn
address: 2967 Donita Drive
Birmingham, AL 35223
TRANSACTION ACCEPTED

Feb 24 2001 12:03P
Serial # 12345678

91 7108 2133 3935 6571 4486

Ronald T. Betenbough & Company

Betenbough Trustee Levee

Betenbough Trustee Levee

6305-82nd Street

Lubbock, TX 79424

TRANSACTION
ACCEPTED

12345678

Serial # 12345678

Feb 24 2001 12:03P

91 7108 2133 3935 6571 4479

recd B.W. Webb

address 398 PR 1721

Burkett, TX 76828

TRANSACTION
ACCEPTED

12345678

Serial # 12345678

Feb 24 2001 12:03P

91 7108 2133 3935 6571 4462

recd Dalton W. Crouse

address 1728 Grimes Ave.

Modesto, CA 95358

TRANSACTION
ACCEPTED

12345678

Serial # 12345678

Feb 24 2001 12:03P

91 7108 2133 3935 6571 4455

Rosemary Holcomb Living Trust

PO Box 11566

Birmingham, AL 35202

TRANSACTION
ACCEPTED

12345678

Serial # 12345678

Feb 24 2001 12:03P

91 7108 2133 3935 6571 4448

R. B. Cowden Family Property

PO Box 11226

Midland, TX 79702

TRANSACTION
ACCEPTED

12345678

Serial # 12345678

Feb 24 2001 12:03P

91 7108 2133 3935 6571 4431

2010

DATE _____

Ronald T. Betenbough

6305 82nd Street

Lubbock TX 794

~~SECRET~~

2025.12.26

[Illegible handwritten text]

97 7108 2133 3935 5623 4122

NOTES

Catherine L. Coke Knight

PO Box 260

10 DUA 200
W7:1823 W7:1823

11

100 99 98 97 96 95 94 93 92 91 90 89 88 87 86 85 84 83 82 81 80 79 78 77 76 75 74 73 72 71 70 69 68 67 66 65 64 63 62 61 60 59 58 57 56 55 54 53 52 51 50 49 48 47 46 45 44 43 42 41 40 39 38 37 36 35 34 33 32 31 30 29 28 27 26 25 24 23 22 21 20 19 18 17 16 15 14 13 12 11 10 9 8 7 6 5 4 3 2 1

97 7708 2133 3935 5623 4715

2000

DEVELOPMENT

Carl F. Hatch

Call G. Patch

1616 South Monroe

—

030734 2001 17-030*

97 2108 2133 3935 5623 4708

FOR THE RECORD

Good Earth Minerals LLC C/O - HERE

GOOD LATE MINERALS
Dakota I. Colgate

DEBORAH L. GOLUSKA

P.O. Box 1090 PLANO, TX 75074







100

[illegible]

2004/2420 12.03B

91, 7108 2133 3935 5623 4092

2019

Qualitative Themes

Calvin Thomas

1126 / Lee Road

82926

36871

Wm F. 3067-13, 62D

91 7108 2133 3935 5623 4085

USPS
Service

BUENA Blankenchip
2325 SCW 59th Street #119
Oklahoma City, OK 73119

TRANSACTION
ACCEPTED

12345678
Serial # 12345678
Feb 24 2003 12:03P

91 7108 2133 3935 5623 4078

USPS
Service

Billie Cooper
1512 South Avenue B
Portales, NM 88130

TRANSACTION
ACCEPTED

12345678
Serial # 12345678
Feb 24 2003 12:03P

91 7108 2133 3935 5623 4061

USPS
Service

Alonzo H. Lee JR.
505 North 20th Street Suite 200
Financial Center
Birmingham, AL 35203

TRANSACTION
ACCEPTED

12345678
Serial # 12345678
Feb 24 2003 12:03P

91 7108 2133 3935 5623 4054

USPS
Service

Allie Josephine Lee
401 Ridgelawn Drive
Mobile, AL 36688-2729

TRANSACTION
ACCEPTED

12345678
Serial # 12345678
Feb 24 2003 12:03P

91 7108 2133 3935 5623 4047

USPS
Service

Cody Micheal Steele
4214 88th Place
Lubbock, TX 79424

TRANSACTION
ACCEPTED

12345678
Serial # 12345678
Feb 24 2003 12:03P

91 7108 2133 3935 5623 4030

USPS
Services
recipient
Carla L. Hardy
address
3401 N. Bay Breeze
Ft. Worth, TX 76105-3849
PLACE RECEIPT HERE

TRANSACTION
ACCEPTED

12245678
Serial # 12245678
FEB 24 2001 12:03P

91 7108 2133 3935 5623 4023

USPS
Services
recipient
C.D. Stamper
address
92 Meadowbrook Dr.
Jacksonville, FL 32216-5766
PLACE RECEIPT HERE

TRANSACTION
ACCEPTED

12245678
Serial # 12245678
FEB 24 2001 12:03P

91 7108 2133 3935 5623 4016

USPS
Services
recipient
Belva Murphy
address
1725 Carlton Ave.
Modesto, CA 95350-5678
PLACE RECEIPT HERE

TRANSACTION
ACCEPTED

12245678
Serial # 12245678
FEB 24 2001 12:03P

91 7108 2133 3935 5623 4481

USPS
Services
recipient
Audra D. Harris
address
1710 Cedar Creek CV
Round Rock, TX 78681-6202
PLACE RECEIPT HERE

TRANSACTION
ACCEPTED

12245678
Serial # 12245678
FEB 24 2001 12:03P

91 7108 2133 3935 5623 4368

USPS
Services
recipient
Dwain F. Woody
address
9102 Vicksburg Villa #2
Lubbock, TX 79406
PLACE RECEIPT HERE

TRANSACTION
ACCEPTED

12245678
Serial # 12245678
FEB 24 2001 12:03P

91 7108 2133 3935 5623 4351

USPS
Services

rec: The Regents of UNM
ad: MSC 01 1030
Albuquerque, NM 87131-3181

TRANSACTION
ACCEPTED

12345678
Serial # 12345678
Feb 24 2001 12:03P

91 7108 2133 3935 5623 4344

USPS
Services

rec: Douglas C. Koch
ad: PO Box 540244
Houston, TX 77254-0244

TRANSACTION
ACCEPTED

12345678
Serial # 12345678
Feb 24 2001 12:03P

91 7108 2133 3935 5623 4337

USPS
Services

rec: Thelma Parker Estate
ad: 704 Rosa Street
Farmington, NM 87401

TRANSACTION
ACCEPTED

12345678
Serial # 12345678
Feb 24 2001 12:03P

91 7108 2133 3935 5623 4320

USPS
Services

rec: Dorothy B. Self
ad: PO Box 217
Elida, NM 88406

TRANSACTION
ACCEPTED

12345678
Serial # 12345678
Feb 24 2001 12:03P

91 7108 2133 3935 5623 4313

USPS
Services

rec: Vance Partnership LLLP
ad: 6505 Warriors Run
Littleton, CO 80120

TRANSACTION
ACCEPTED

12345678
Serial # 12345678
Feb 24 2001 12:03P

TRANSACTION
ACCEPTED

91 7108 2133 3935 5623 4306

USPS
Services
recipient: Dominion Gas E&P, LP
address: 2720 Stemmons Freeway, Suite 700
South Tower
Dallas, TX 75807

12345678
Serial #: 12345678
Feb 24 2001 12:03P

TRANSACTION
ACCEPTED

91 7108 2133 3935 5623 4290

USPS
Services
recipient: Victoria Hatch
address: 1306 Ridgcrest Dr.
Albuquerque, NM 87108

12345678
Serial #: 12345678
Feb 24 2001 12:03P

TRANSACTION
ACCEPTED

91 7108 2133 3935 5623 4283

USPS
Services
recipient: Dolly E Thomas
address: 101 Veteran Parkway #215
Opelika, AL 36801-9279

12345678
Serial #: 12345678
Feb 24 2001 12:03P

TRANSACTION
ACCEPTED

91 7108 2133 3935 5623 4276

USPS
Services
recipient: Debra L. Marshall
address: PO Box 801052
Dallas, TX 75380

12345678
Serial #: 12345678
Feb 24 2001 12:03P

TRANSACTION
ACCEPTED

91 7108 2133 3935 5623 4269

USPS
Services
recipient: Virginia L. Johnson
address: 908 E. Highway 82
Noconaf, TX 76238

12345678
Serial #: 12345678
Feb 24 2001 12:03P

Dean Crouse
PO Box 369
Port Orford, OR 97465

TRANSACTION
ACCEPTED

Serial # 12345678
Feb 24 2001 12:03P

91 7108 2133 3935 5623 4252
Darell Crouse
1500 Radcliffe Ave.
Modesto, CA 95358

TRANSACTION
ACCEPTED

Serial # 12345678
Feb 24 2001 12:03P

91 7108 2133 3935 5623 4238
Wanda J. Wallace Family Trust
101 Waterlily Circle
Georgetown, TX 78628

TRANSACTION
ACCEPTED

Serial # 12345678
Feb 24 2001 12:03P

91 7108 2133 3935 5623 4221
D & S Partnership
5728 Northbrook Drive
Plano, TX 75093

TRANSACTION
ACCEPTED

Serial # 12345678
Feb 24 2001 12:03P

91 7108 2133 3935 5623 4214
Wayne Bissett
PO Box 2101
Midland, TX 79701

TRANSACTION
ACCEPTED

Serial # 12345678
Feb 24 2001 12:03P

91 7108 2133 3935 5623 4207

TRANSACTION

ACCEPTED

rec Constance S. Coke ELMS

add 4307 Breton By Lane

Dallas, TX 75246

12345678

Serial # 12345678

FEB 24 2001 12:00P

91 7108 2133 3935 5623 4191

TRANSACTION

ACCEPTED

rec Clyde R. Meagher Jr.

add 3566 Cold Water Canyon

Tucker, GA 30084

12345678

Serial # 12345678

FEB 24 2001 12:00P

91 7108 2133 3935 5623 4184

TRANSACTION

ACCEPTED

rec Wendell Best

add 995 S Roosevelt Rd

Elida, NM 88146

12345678

Serial # 12345678

FEB 24 2001 12:00P

91 7108 2133 3935 5623 4177

TRANSACTION

ACCEPTED

rec Claudia McCord Boykin Wood

add 468 Pylant St

Senoia, GA 30084

12345678

Serial # 12345678

FEB 24 2001 12:00P

91 7108 2133 3935 5623 4160

TRANSACTION

ACCEPTED

rec William H. Jowell

add 2001 E FM 1379

Midland, TX 79706

12345678

Serial # 12345678

FEB 24 2001 12:00P

91 7108 2133 3935 5623 4153

Wilma Hinds

2919 Bagary Street

Amarillo, TX 79106

TRANSACTION
ACCEPTED

12345678
Serial # 12345678
Feb 24 2001 12:00P

91 7108 2133 3935 5677 5595

Harry Holcomb GTIP Estate

PO Box 11566

Birmingham, AL 35202

TRANSACTION
ACCEPTED

12345678
Serial # 12345678
Feb 24 2001 12:00P

91 7108 2133 3935 5677 5588

Harriet Hatch Trapani

80 Kirkland Street

Cambridge, MA 02138-2033

TRANSACTION
ACCEPTED

12345678
Serial # 12345678
Feb 24 2001 12:00P

91 7108 2133 3935 5677 5571

Glenn F. Leet Jr.

2 Briar Oak Sr.

Weston, CT 06891

TRANSACTION
ACCEPTED

12345678
Serial # 12345678
Feb 24 2001 12:00P

91 7108 2133 3935 5677 5564

Glen River

43 Lakeview Terrace

Shady Hook, CH 06482

TRANSACTION
ACCEPTED

12345678
Serial # 12345678
Feb 24 2001 12:00P

91 7108 2133 3935 5677 5557

rec: Georgia Ann Ford

add: 69 Sioux Ford

South Fork, OK 74454

TRANSACTION
ACCEPTED

12345678
Serial # 12345678
Feb 24 2001 12:03P

91 7108 2133 3935 5677 5540

rec: Roy E. Newman

add: PO Box 13632

Arlington, TX 76004

TRANSACTION
ACCEPTED

12345678
Serial # 12345678
Feb 24 2001 12:03P

91 7108 2133 3935 5677 5533

rec: Ryan P Hatch

add: 14140 Saddle River Drive

Gaithersburg, MD 20878

TRANSACTION
ACCEPTED

12345678
Serial # 12345678
Feb 24 2001 12:03P

91 7108 2133 3935 5677 5526

rec: Sandra Wilson Headley

add: PO Box 1310

Alto, NM 88314

TRANSACTION
ACCEPTED

12345678
Serial # 12345678
Feb 24 2001 12:03P

91 7108 2133 3935 5677 5519

rec: Gene Crouse

add: 159 Gen Kane

London, AR 72844

TRANSACTION
ACCEPTED

12345678
Serial # 12345678
Feb 24 2001 12:03P

91 7108 2133 3935 5623 4474

Sue A. Adams

829 Pineda

Jacksonville, TX 75668

TRANSACTION
ACCEPTED

12345678
Serial # 12345678
Feb 24 2001 12:03P

91 7108 2133 3935 5623 4467

Gene and Jane Ball

Po Box 421687

Houston, TX 77246

TRANSACTION
ACCEPTED

12345678
Serial # 12345678
Feb 24 2001 12:03P

91 7108 2133 3935 5623 4450

Sue Ann Campbell

1603 Humble

Midland, TX 79701

TRANSACTION
ACCEPTED

12345678
Serial # 12345678
Feb 24 2001 12:03P

91 7108 2133 3935 5623 4443

Frederika A. Leet

113 Walnut Tree Hill Road

Sandy Hook, CT 06482-1007

TRANSACTION
ACCEPTED

12345678
Serial # 12345678
Feb 24 2001 12:03P

91 7108 2133 3935 5623 4436

Susan J. Croft

6713 Deep Valley Lane

Fort Worth, TX 76112

TRANSACTION
ACCEPTED

12345678
Serial # 12345678
Feb 24 2001 12:03P

91 7108 2133 3935 5623 4429

USPS
Services

Frank Hatch

9111 Splendido Way

Elk Grove, CA 95608-5836

TRANSACTION
ACCEPTED

12345678
Serial # 12345678
Feb 24 2001 12:03P

91 7108 2133 3935 5623 4412

USPS
Services

Evelyn Kerby

PO Box 217

Portales, NM 88130-0217

TRANSACTION
ACCEPTED

12345678
Serial # 12345678
Feb 24 2001 12:03P

91 7108 2133 3935 5623 4405

USPS
Services

Teenie Burnett

PO Box 94

Abernathy, TX 76915-0094

TRANSACTION
ACCEPTED

12345678
Serial # 12345678
Feb 24 2001 12:03P

91 7108 2133 3935 5623 4399

USPS
Service

Estate of Francis Watson

18648 Road 3.5 SE

Warden, WA 98646-9757

TRANSACTION
ACCEPTED

12345678
Serial # 12345678
Feb 24 2001 12:03P

91 7108 2133 3935 5623 4382

USPS
Services

Estate of Eva Edwards

603 W. Gaillard

Glendora, CA 91340

TRANSACTION
ACCEPTED

12345678
Serial # 12345678
Feb 24 2001 12:03P

USPS
Services

91 7108 2133 3935 5623 4375

TRANSACTION
ACCEPTED

The Long Trusts

PO Box 1336

Kilgore, TX 75643

12345678

Serial # 12345678

Feb 24 2001 12:03P

USPS
Services

91 7108 2133 3935 5625 2515

TRANSACTION
ACCEPTED

Rock Products, INC

6739 Academy Road NE

Albuquerque, NM 87109

12345678

Serial # 12345678

Feb 24 2001 12:03P

USPS
Services

91 7108 2133 3935 5677 6004

TRANSACTION
ACCEPTED

Robert Crouse

6631 Evenridge Lane

San Antonio, TX 78239-1830

12345678

Serial # 12345678

Feb 24 2001 12:03P

USPS
Services

91 7108 2133 3935 5677 5991

TRANSACTION
ACCEPTED

Raymond L. Reiss

6348 Pueblo Pass

San Angelo, TX 76901

12345678

Serial # 12345678

Feb 24 2001 12:03P

USPS
Services

91 7108 2133 3935 5677 5984

TRANSACTION
ACCEPTED

Ramona Fernandez Brigmound

994 Piedmont Oak Dr

Apopka, FL 32708

12345678

Serial # 12345678

Feb 24 2001 12:03P

TRANSACTION
ACCEPTED

12345678
Serial #: 12345678
Feb 24 2001 12:03P

Q1 7108 2133 3935 5677 5953
Questar Exploration & Production
Company

PO Box 4560
Salt Lake City, UT 84145-0601

RANSACTON
ACCEPTED

12345678
Serial #: 12345678
Feb 24 2001 12:03P

Q1 7108 2133 3935 5677 5946
Norman Jean Dean
0049 Crow Trail
South Fork, CP 018154

RANSACTON
ACCEPTED

12345678
Serial #: 12345678
Feb 24 2001 12:03P

Q1 7108 2133 3935 5677 5939
Natasha Ann James
617 Fillmore Street
McGregor, TX 76859

TRANSACTION
ACCEPTED

12345678
Serial #: 12345678
Feb 24 2001 12:03P

Q1 7108 2133 3935 5677 5922
Nancy Smith Whitlow
2038 Lee Rd. 137 Lot 27
Auburn, AL 36832

RANSACTON
ACCEPTED

12345678
Serial #: 12345678
Feb 24 2001 12:03P

Q1 7108 2133 3935 5677 5977
R. N. Mathews
703 Marker Street
San Francisco, CA 94101

Ezeanyim, Richard, EMNRD

From: Ezeanyim, Richard, EMNRD
Sent: Wednesday, November 19, 2008 4:34 PM
To: 'Jennifer Zapata'
Subject: RE: Eagle Resources Surface commingling

Jennifer:

I am still waiting for the information requested. Frank should be able to supply the information readily.

I need to know if the wells are producing from two pools or one pool. Is production from the Montoya or the Pennsylvanian formation? It appears that the Stoltenberg # 1 will produce from San Andres formation after work-over. If these assertions are correct, then your application should be Pool-Lease-Commingling (PLC) not just CTB. Please clarify ASAP.

Where is the location of the CTB? Will oil and gas be commingled at the same location? The location of the CTB should include the Unit Letter, Section, Township, and Range.

I have been waiting for these information as we discussed over the phone. Please send the information requested in this e-mail by close of business (COB) tomorrow 11/20/2008. Thank you and have a pleasant day.

Richard

From: Jennifer Zapata [mailto:jzapata@stratanm.com]
Sent: Monday, November 17, 2008 11:40 AM
To: Ezeanyim, Richard, EMNRD
Subject: Eagle Resources Surface commingling

I have updated the application attached. Frank told me that he needed to get some information and send it to you but he is out of the office today. I wanted to make sure you get this now and when he is in I will get the other information for you. Sorry for the inconvenience.

Jennifer R. Zapata

Production Analyst

Strata Production Company

1301 N. Sycamore Ave.

P.O. Box 1030

Roswell, NM 88201

Tele: (575) 622-1127

Fax: (575) 623-3522

jzapata@stratanm.com

This inbound email has been scanned by the MessageLabs Email Security System.

Ezeanyim, Richard, EMNRD

From: Jennifer Zapata [jzapata@stratanm.com]
Sent: Thursday, November 20, 2008 9:37 AM
To: Ezeanyim, Richard, EMNRD
Subject: Eagle Resources Surface Commingling
Attachments: c107brev2.DOC

I hope this is correct. If you need anything else please give me a call.
Location of the CTB is: Unit Letter P; Section 28, T2S, R29E (Fee surface)

Thanks,

Jennifer R. Zapata

Production Analyst

Strata Production Company

1301 N. Sycamore Ave.

P.O. Box 1030

Roswell, NM 88201

Tele: (575) 622-1127

Fax: (575) 623-3522

jzapata@stratanm.com

This inbound email has been scanned by the MessageLabs Email Security System.
