

District I
1625 N. French Dr., Hobbs, NM 88240
District II
1301 W. Grand Avenue, Artesia, NM 88210
District III
1000 Rio Brazos Road, Aztec, NM 87410
District IV
1220 S. St. Francis Dr., Santa Fe, NM 87505

State of New Mexico
Energy Minerals and Natural Resources

Oil Conservation Division
1220 South St. Francis Dr.
Santa Fe, NM 87505

Form C-141
Revised October 10, 2003

Submit 2 Copies to appropriate
District Office in accordance
with Rule 116 on back
side of form

Release Notification and Corrective Action

OPERATOR

☐ Initial Report ☒ Final Report

Name of Company: Arena Resources, Inc.	Contact: Fred Holmes
Address: 2130 W. Bender	Telephone No.: 575-738-1739 - 432-563-2200
Facility Name: Phillip Lea Well No 2	Facility Type: Producing Oil Well

Surface Owner: State of New Mexico	Mineral Owner: State of New Mexico	Lease No.: API # 30-025-02163
------------------------------------	------------------------------------	-------------------------------

LOCATION OF RELEASE

Unit Letter G	Section 31	Township 17S	Range 34E	Feet from the 2310	North/South Line NL	Feet from the 1650	East/West Line EL	County Lea
------------------	---------------	-----------------	--------------	-----------------------	------------------------	-----------------------	----------------------	---------------

Latitude: N32 47' 28.300" **Longitude:** W103 35' 52.9"

NATURE OF RELEASE

Type of Release: Crude Oil/Produced Water	Volume of Release: 7 BBLs	Volume Recovered: 3 BBLs
Source of Release: Flowline Leak	Date and Hour of Occurrence: 10/21/2008-1400	Date and Hour of Discovery: 10/21/2008-1400
Was Immediate Notice Given? <input type="checkbox"/> Yes <input checked="" type="checkbox"/> No <input type="checkbox"/> Not Required	If YES, To Whom? Geoffrey Leking	
By Whom? Fred Holmes	Date and Hour 10/24/2008-1100	
Was a Watercourse Reached? <input type="checkbox"/> Yes <input checked="" type="checkbox"/> No	If YES, Volume Impacting the Watercourse.	

If a Watercourse was Impacted, Describe Fully.*:

Describe Cause of Problem and Remedial Action Taken.*: Pulling unit ran over flowline causing it to break. Pumper shut well in immediately.

Describe Area Affected and Cleanup Action Taken.*: Release was confined mostly to the road area. Some of the spill migrated southeast off of the road for approximately 10'. Total impacted area is approximately 30 feet by 55 feet including the road area. Impacted soil was excavated to less than 500 mg/kg TPH and CHL and blended to ensure a uniform mixture and determine if the TPH/CHL levels are less than 1000/500 mg/kg. Oil Gator (biological degradation additive) was blended to the final mixture to further reduce hydrocarbon levels. Calcium Nitrate (a NaCl amendment) was added to soil mixture as well. Remediated soil was then placed back into the excavated area. Samples will be collected from the bottom of the excavation area and the blended material were analyzed for TPH & CHL before placing treated material back into the excavation. All analytical results were acceptable to the NMOCD Hobbs office and the site backfilled to grade. A report with photographs and copies of analysis is attached.

I hereby certify that the information given above is true and complete to the best of my knowledge and understand that pursuant to NMOCD rules and regulations all operators are required to report and/or file certain release notifications and perform corrective actions for releases which may endanger public health or the environment. The acceptance of a C-141 report by the NMOCD marked as "Final Report" does not relieve the operator of liability should their operations have failed to adequately investigate and remediate contamination that pose a threat to ground water, surface water, human health or the environment. In addition, NMOCD acceptance of a C-141 report does not relieve the operator of responsibility for compliance with any other federal, state, or local laws and/or regulations.

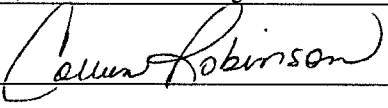
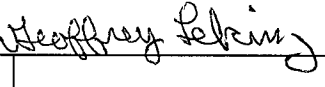
Signature: 	OIL CONSERVATION DIVISION	
Printed Name: Colleen Robinson	Approved by District Supervisor: 	
Title: Regulatory Compliance Specialist	Approval Date: 12/11/08	Expiration Date: —
E-mail Address: crobinson@arenaresourcesinc.com	Conditions of Approval:	Attached <input type="checkbox"/>
Date: 12/10/2008	Phone: 575-738-1739	

* Attach Additional Sheets If Necessary

IRP-1995



Remediation Summary Report Form

General Information

This section provides general information about the operator and the site where the spill occurred.

Date: 12/10/08

Client: Arena Reosurces, Inc.

Site Name: Phillip Lea #2

County: Lea

State: NM

Site Coordinates Latitude: 32° 47' 28.300"
Longitude: 103° 35' 52.9"

Property Owner: State of New Mexico

State Report No.: 1RP-1995

Release Description and Assessment

The information below is related to the spill (Date, Type, Cause and Quantity) and the area impacted.

Date of Spill: 10/21/2008

Type of Spill: ☒ Oil ☒ Produced Water ☐ Condensate ☐ Other (Specify):

Cause of Spill: ☐ Equipment Failure ☐ Valve Failure ☒ Line Rupture ☐ Leaking Tank ☐ Tank Overfill
☐ Other (List):

Other Contributing Factors or Comments:

Quantity Spilled: 7 bbls. Quantity Recovered: 3 bbls. Total Released: 4 bbls.

Method of Recovery: ☒ Vacuum Truck ☐ Other (Specify):

OCD Notified: ☒ Yes ☐ No C-141 Completed and Submitted: ☒ Yes ☐ No

Spill Area Impacted: ☐ Inside Firewall ☐ On Production Pad ☐ In Pasture ☐ In Cultivated Land
☒ Other (List): Ditch adjacent to county road.

Total Square Footage Impacted: 600 Estimated Depth: .75' Volume (Cu. Yds): 17

Other Comments:

Remediation Activity Summary

The following summarizes the activities used to remediate the spill.

Impacted soil was excavated to less than 500 mg/kg TPH and CHL and blended to ensure a uniform mixture and determine if the TPH/CHL levels are less than 1000/500 mg/kg. Oil Gator (biological degradation additive) was blended to the final mixture to further reduce hydrocarbon levels. Calcium Nitrate (a NaCl ammendment) was added to soil mixture as well. Remediated soil was then placed back into the excavated area. Samples will be collected from the bottom of the excavation area and the blended material were analyzed for TPH & CHL before placing treated material back into the excavation. All anlytical results were acceptable to the NMOCD Hobbs office and the site backfilled to grade.

Analytical Summary

Results of analyses following remediation activities are as follows:

Summary of Remediation Sampling Analytical Results						
Total Petroleum Hydrocarbons - [TPH (mg/kg)] & Chlorides [Chl (mg/kg)]						
Sample #	Depth (ft)	Date	TPH C6-C10	TPH C10-C28	Total TPH	Chl
1 Blended	Surface	11/12	<10.0	84.6	84.6	464
Bottom 1	1'	11/12	<10.0	<10.0	<10.0	240
Bottom 2	2'	11/12	<10.0	<10.0	<10.0	192
Final Belnd	Surface	11/21	<10.0	50.5	50.5	160

A review of the analytical data indicated the sample is within the Oil Conservation Division (OCD) regulatory threshold limits. Based upon this information it has been determined that remediation of the site is complete. Copies of analytical reports and photographs are attached.

Prepared by:



Fred Holmes
Etech Environmental & Safety Solutions, Inc.

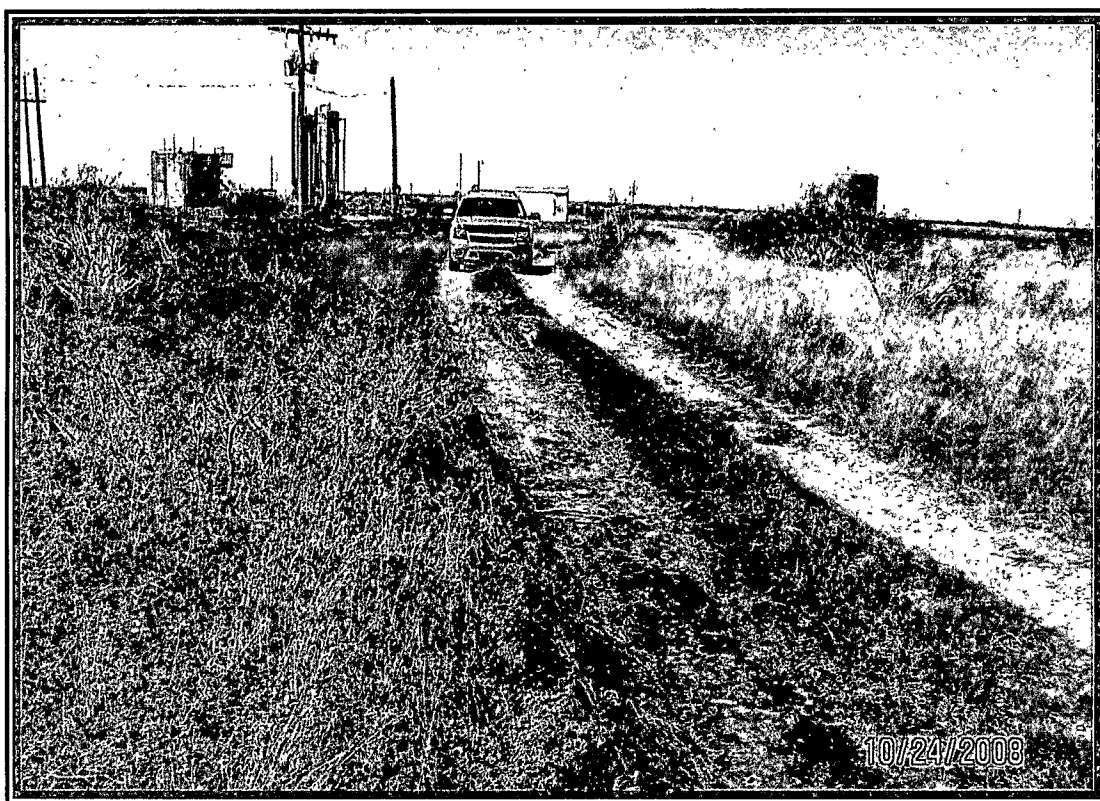

View of road and impacted area looking northwest.

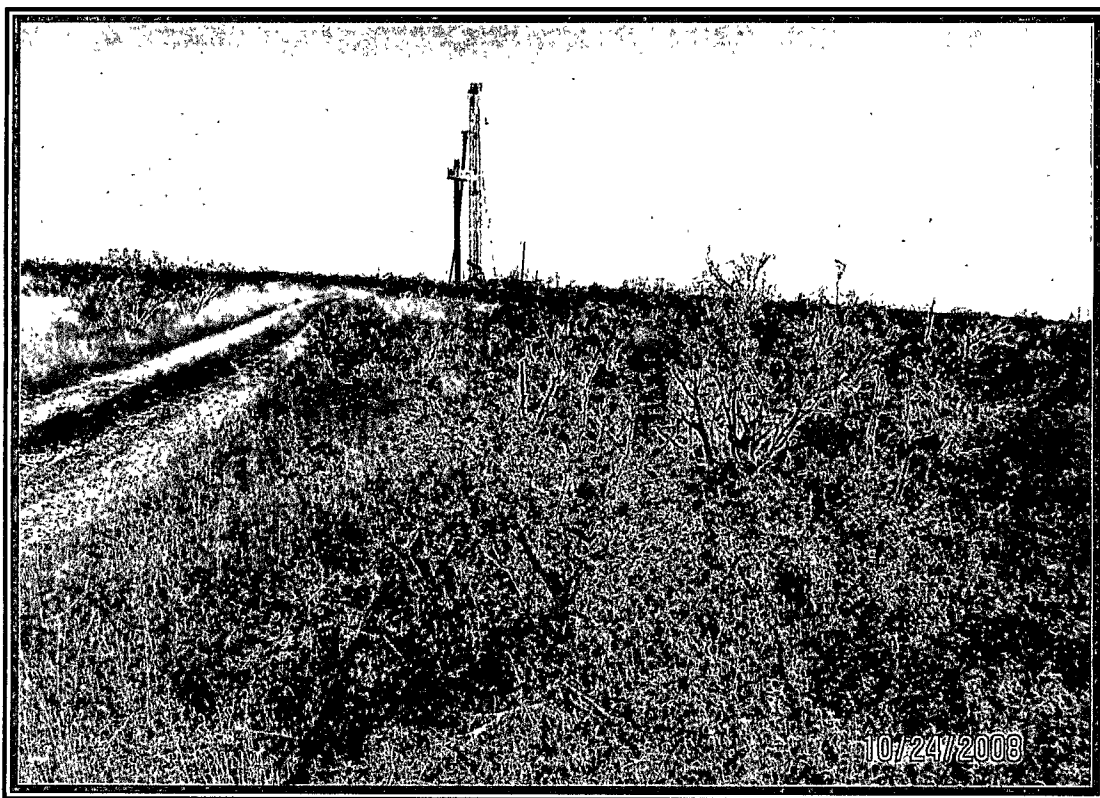

View of road and impacted area looking southeast.

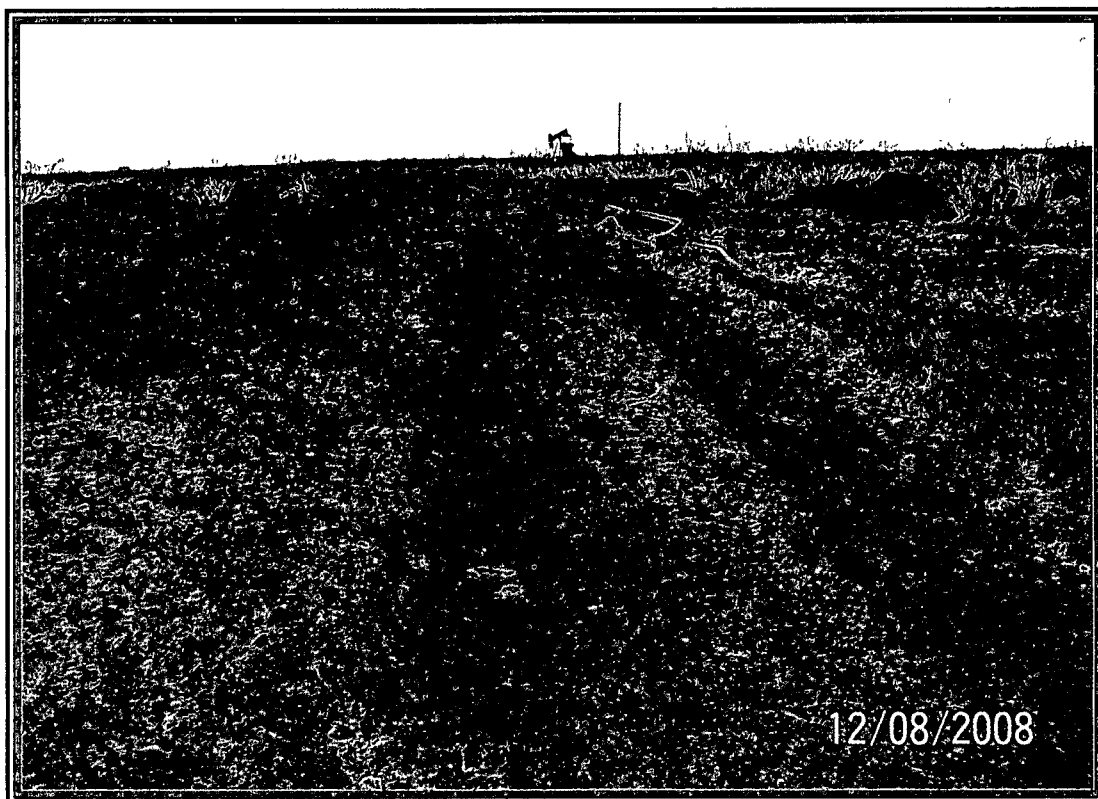

View of site following remediation looking southeast.

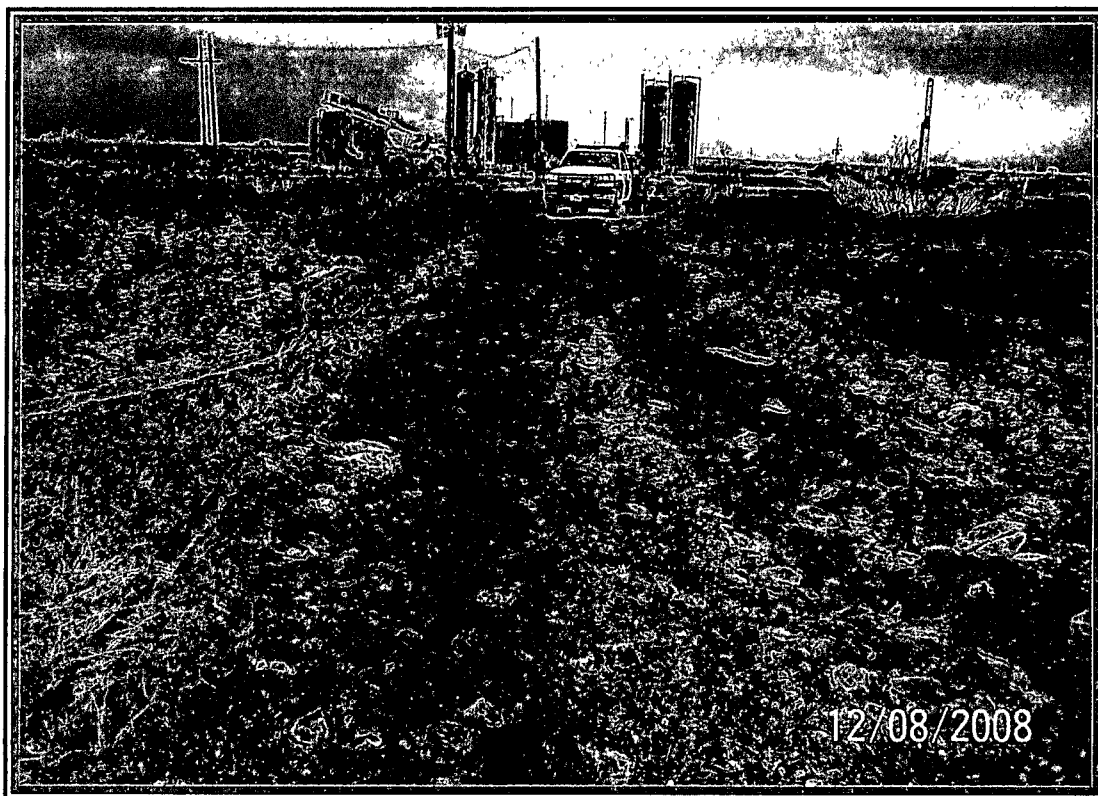

View of site following remediation looking northwest.



PHONE (575) 393-2326 • 101 E. MARLAND • HOBBS, NM 88240

ANALYTICAL RESULTS FOR
ETECH ENVIRONMENTAL & SAFETY SOLUTIONS, INC.
ATTN: FRED HOLMES
P.O. BOX 8469
MIDLAND, TX 79708
FAX TO: (432) 563-2213

Receiving Date: 11/10/08
Reporting Date: 11/12/08
Project Number: NOT GIVEN
Project Name: PHILLIP LEA #2 F/L SPILL
Project Location: LOCO HILLS, NM

Sampling Date: 11/10/08
Sample Type: SOIL
Sample Condition: INTACT
Sample Received By: ML
Analyzed By: CK/HM

LAB NUMBER	SAMPLE ID	GRO (C ₆ -C ₁₀) (mg/kg)	DRO (>C ₁₀ -C ₂₈) (mg/kg)	*Cl ⁻ (mg/kg)
		11/12/08	11/12/08	11/11/08
H16295-1	1 BLENDED	<10.0	84.6	464
H16295-2	1 FT.	<10.0	<10.0	240
H16295-3	BOTTOM 2 FT.	<10.0	<10.0	192
Quality Control		614	414	490
True Value QC		500	500	500
% Recovery		123	82.8	98.0
Relative Percent Difference		12.1	6.1	<0.1

METHODS: TPH GRO & DRO: EPA SW-846 8015 M; Cl⁻ : Standard Methods 4500-Cl-B.

*Note: Analyses performed on 1:4 w:v aqueous extracts.

Lab Director

Date

H16295TCL ETECH

PLEASE NOTE: Liability and Damages. Cardinal's liability and client's exclusive remedy for any claim arising, whether based in contract or tort, shall be limited to the amount paid by client for analyses. All claims, including those for negligence and any other cause whatsoever shall be deemed waived unless made in writing and received by Cardinal within thirty (30) days after completion of the applicable service. In no event shall Cardinal be liable for incidental or consequential damages, including, without limitation, business interruptions, loss of use, or loss of profits incurred by client, its subsidiaries, affiliates or successors arising out of or related to the performance of services hereunder by Cardinal, regardless of whether such claim is based upon any of the above-stated reasons or otherwise. Results relate only to the samples identified above. This report shall not be reproduced except in full with written approval of Cardinal Laboratories.





PHONE (575) 393-2326 • 101 E. MARLAND • HOBBS, NM 88240

ANALYTICAL RESULTS FOR
ETECH ENVIRONMENTAL & SAFETY SOLUTIONS, INC.
ATTN: FRED HOLMES
P.O. BOX 8469
MIDLAND, TX 79708
FAX TO: (432) 563-2213

Receiving Date: 11/20/08
Reporting Date: 11/24/08
Project Owner: ARENA
Project Name: PHILLIP LEA #2 F/L
Project Location: LOCO HILLS, NM

Sampling Date: 11/20/08
Sample Type: SOIL
Sample Condition: INTACT
Sample Received By: ML
Analyzed By: AB/HM

LAB NUMBER	SAMPLE ID	GRO (C ₆ -C ₁₀) (mg/kg)	DRO (>C ₁₀ -C ₂₈) (mg/kg)	*Cl ⁻ (mg/kg)
ANALYSIS DATE		11/21/08	11/21/08	11/20/08
H16368-1	FINAL BLENDED	<10.0	50.5	160
Quality Control		586	517	500
True Value QC		500	500	500
% Recovery		117	103	100
Relative Percent Difference		10.9	0.1	<0.1

METHODS: TPH GRO & DRO: EPA SW-846 8015 M; Cl⁻: Standard Methods 4500-Cl-B.

*Note: Analysis performed on a 1:4 w:v aqueous extract.

Lab Director

Date

H16368 TCL ETECH

PLEASE NOTE: Liability and Damages. Cardinal's liability and client's exclusive remedy for any claim arising, whether based in contract or tort, shall be limited to the amount paid by client for analyses. All claims, including those for negligence and any other cause whatsoever shall be deemed waived unless made in writing and received by Cardinal within thirty (30) days after completion of the applicable service. In no event shall Cardinal be liable for incidental or consequential damages, including, without limitation, business interruptions, loss of use, or loss of profits incurred by client, its subsidiaries, affiliates or successors arising out of or related to the performance of services hereunder by Cardinal, regardless of whether such claim is based upon any of the above-stated reasons or otherwise. Results relate only to the samples identified above. This report shall not be reproduced except in full with written approval of Cardinal Laboratories.



101 East Marland, Hobbs, NM 88240

(575) 393-2326 Fax (575) 393-2476

† Cardinal cannot accept verbal changes. Please fax written changes to 575-393-2476.