

DATE IN: 1/14/09	SUSPENSE: 21	ENGINEER: D. Brooks	LOGGED IN: 1/14/09	TYPE: NSL	APP NO: PKAA0901449519
------------------	--------------	---------------------	--------------------	-----------	------------------------

RECEIVED

2009 JAN 14 PM 1 27

NEW MEXICO OIL CONSERVATION DIVISION

- Engineering Bureau -
1220 South St. Francis Drive, Santa Fe, NM 87505



B.F. Harrison B#30
Chevron USA
4323

ADMINISTRATIVE APPLICATION CHECKLIST

5988

THIS CHECKLIST IS MANDATORY FOR ALL ADMINISTRATIVE APPLICATIONS FOR EXCEPTIONS TO DIVISION RULES AND REGULATIONS WHICH REQUIRE PROCESSING AT THE DIVISION LEVEL IN SANTA FE

Application Acronyms:

[NSL-Non-Standard Location] [NSP-Non-Standard Proration Unit] [SD-Simultaneous Dedication]
[DHC-Downhole Commingling] [CTB-Lease Commingling] [PLC-Pool/Lease Commingling]
[PC-Pool Commingling] [OLS - Off-Lease Storage] [OLM-Off-Lease Measurement]
[WFX-Waterflood Expansion] [PMX-Pressure Maintenance Expansion]
[SWD-Salt Water Disposal] [IPI-Injection Pressure Increase]
[EOR-Qualified Enhanced Oil Recovery Certification] [PPR-Positive Production Response]

[1] **TYPE OF APPLICATION** - Check Those Which Apply for [A]

[A] Location - Spacing Unit - Simultaneous Dedication
☒ NSL ☐ NSP ☐ SD

Check One Only for [B] or [C]

[B] Commingling - Storage - Measurement
☐ DHC ☐ CTB ☐ PLC ☐ PC ☐ OLS ☐ OLM

[C] Injection - Disposal - Pressure Increase - Enhanced Oil Recovery
☐ WFX ☐ PMX ☐ SWD ☐ IPI ☐ EOR ☐ PPR

[D] Other: Specify _____

[2] **NOTIFICATION REQUIRED TO:** - Check Those Which Apply, or ☒ Does Not Apply

- [A] ☐ Working, Royalty or Overriding Royalty Interest Owners
- [B] ☐ Offset Operators, Leaseholders or Surface Owner
- [C] ☐ Application is One Which Requires Published Legal Notice
- [D] ☐ Notification and/or Concurrent Approval by BLM or SLO
U.S. Bureau of Land Management - Commissioner of Public Lands, State Land Office
- [E] ☐ For all of the above, Proof of Notification or Publication is Attached, and/or,
- [F] ☐ Waivers are Attached

[3] **SUBMIT ACCURATE AND COMPLETE INFORMATION REQUIRED TO PROCESS THE TYPE OF APPLICATION INDICATED ABOVE.**

[4] **CERTIFICATION:** I hereby certify that the information submitted with this application for administrative approval is **accurate** and **complete** to the best of my knowledge. I also understand that **no action** will be taken on this application until the required information and notifications are submitted to the Division.

Note: Statement must be completed by an individual with managerial and/or supervisory capacity.

Casey R. Mobley
Print or Type Name

Signature

Casey R. Mobley

Project Manager / Geologist
Title

1/12/2009
Date

Casey.Mobley@chevron.com
e-mail Address



Casey R. Mobley
Project Manager / Geologist

North America Upstream
Midcontinent Business Unit
11111 S. Wilcrest, Rm S1037
Houston, Texas 77099
Tel (281) 561-4830
Fax (281) 561-3576
casey.mobley@chevron.com

January 12, 2009

Request for Administrative Approval of
Unorthodox Oil Well Location

Mr. Mark E. Fesmire
New Mexico Oil Conservation Division
1220 South St. Francis Drive
Santa Fe, New Mexico 87505

Dear Mr. Fesmire:

Chevron respectfully requests administrative approval of an unorthodox oil well location for the following well:

B.F. Harrison B #30
1380' FNL & 2310' FWL, SE/4 NW/4 of
Section 9, T23S, R37E, Unit Letter F
Lea County, New Mexico

The proposed well will be an infill Grayburg producer in the Langlie-Mattix, Seven Rivers/Queen/Grayburg Pool [Pool Code 37240] which is an oil pool spaced on 40 acres. This well is a continuation of our three year Grayburg infill drilling program in the same Pool. Chevron's technical analysis of the reservoir still supports the contention that typical Grayburg wells cannot drain 40 acres.

The SE/4 NW/4 of Section 9 will be dedicated in the Langlie-Mattix, Seven Rivers/Queen/Grayburg Pool to the proposed well and to the Skelly Penrose B Unit #52 and the B.F. Harrison B #6 pursuant to statewide Rule 104.B(1). The Skelly Penrose B Unit #52 was drilled pre-1970 by the Skelly Oil Company as a Langlie-Mattix, Seven Rivers-Queen producer. This well is currently inactive. The proposed well location is located 700' northeast of the Skelly Penrose B Unit #52. The B.F. Harrison B #6 was drilled in 1992 by Texaco E&P Company as a Teague-North, Fusselman producer. This well was recompleted in 2008 as a Langlie-Mattix, Grayburg producer. This well is currently active. The proposed well location is located 675' northeast of the B.F. Harrison B #6.

This application is based on geological and engineering analysis. The analysis and justification for this request is attached as Exhibit 1, along with other supporting documentation. The proposed well will be located north-northeast of the Skelly Penrose B Unit #52 well and east-northeast of the B.F. Harrison B #6 well, and 330' off the lease line. Based on drainage calculations, Chevron believes that drilling the infill well will recover reserves that would not be recovered by existing Grayburg producers.

January 12, 2009

Page 2

A land plat highlighting the proposed well's location is attached as Exhibit 2. The NW/4 of Section 9 is covered by a single Chevron U. S. A. Inc. fee lease and has common royalty and working interest ownership. Chevron U. S. A. owns a 100% working interest as to all depths below 3663' in the NW/4 of Section 9 and the entire Grayburg formation is found below 3,663' at this location. The proposed location encroaches upon Unit Letter B of Section 9. The NE/4 of Section 9 is covered by a single Chevron U. S. A. Inc. fee lease and has common royalty and working interest ownership. Chevron U. S. A. Inc. owns a 100% working interest as to all depths below the base of the Queen formation in the NE/4 of Section 9. For the reasons set forth above and the proposed location of the infill well, there are no adversely affected interest owners and no one has been notified of this application.

If you have any questions concerning this application or need additional information, please contact me by phone at (281) 561-4830 or by email at casey.mobley@chevron.com. If I am not available, you can also reach Meilin Du by phone at (281) 561-3564 or by email at meilin.du@chevron.com. Thank you for consideration of this matter.

Sincerely,

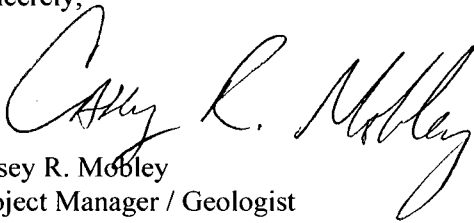

Casey R. Mobley
Project Manager / Geologist

Attachments

cc: NMOCD District 1 – Hobbs, NM
Casey Mobley
Meilin Du
Ed Van Reet
Well File

NOTIFICATION LIST

Application of Chevron U.S.A. Inc. for Administrative Approval of an Unorthodox Oil Well Location:

B.F. Harrison B #30

1380' FNL & 2310' FWL, SE/4 NW/4 of
Section 9, T23S, R37E, Unit Letter F
Lea County, New Mexico

Offset Operators, Working Interest Owners, NW/4 & NE/4 of Section 9:

- | | | |
|----|---|------------------|
| 1. | Chevron U.S.A. Inc.
11111 S. Wilcrest
Houston, TX 77099 | Operator/100% WI |
|----|---|------------------|

EXHIBIT 1

ENGINEERING AND GEOLOGICAL JUSTIFICATION

Application of Chevron U.S.A. Inc. for Administrative Approval of an Unorthodox Oil Well Location:

B.F. Harrison B #30

1380' FNL & 2310' FWL, SE/4 NW/4 of
Section 9, T23S, R37E, Unit Letter F
Lea County, New Mexico

PRIMARY OBJECTIVE: GRAYBURG

SUPPORTING DATA:

1. Chevron U.S.A. Inc. (Chevron) is the operator of the proposed B.F. Harrison B #30 well (Exhibit 3). The proposed total depth is 4300' in the San Andres formation.
2. The completion will be in the Langlie-Mattix, Seven Rivers – Queen - Grayburg Oil Pool within the Grayburg Formation ONLY, and the proposed location encroaches toward the following Grayburg wells (Exhibit 4).

Operator	Well	API #	Location	Formation	Cum Prod		Current Prod		Status
					MBO	MMCF	BOPD	MCFPD	
Chevron	B F HARRISON B #11	30025321070001	9C 23S 37E	Grayburg ONLY	11.9	20.5	9	16	Active
Chevron	B F HARRISON B #7	30025317940002	9D 23S 37E	Grayburg ONLY	4.9	21.1	8	39	Active
Chevron	B F HARRISON B #6	30025315390000	9F 23S 37E	Grayburg ONLY	3.9	4.7	30	56	Active

3. The proposed B.F. Harrison B #30 unorthodox Langlie-Mattix location is based primarily on drainage considerations:

a. Grayburg Reservoir

The Grayburg is a series of alternating subtidal and supratidal dolomites with the subtidal rock having porosity and hydrocarbons while the supratidal rock is tight. The Grayburg depositional environments varied rapidly so that many porous and tight intervals are not continuous from well to well on 40-acre spacing. Tight dolomite and/or anhydrite intervals within the Grayburg create vertical and horizontal flow barriers between different zones of porosity. Additionally, average porosity of the Grayburg is less than 10%, and the average permeability is less than 1 millidarcy. For all of these reasons, Grayburg wells are not usually capable of draining a 40-acre proration unit.

The reservoir was also analyzed by mapping the Hydrocarbon Pore Volume (HCPV) (Exhibit 5). HCPV is the product of feet of net pay (h) times average porosity (phi) times oil saturation (S_o). The attached map is the arithmetic product of grids interpreted from those values. The values were obtained as follows:

1. Net pay was read from either modern neutron-density logs or estimated from a map developed from the product of gross pay and net-to-gross ratio (Exhibit 4).
2. Average porosity was calculated from modern well logs using a minimum of 6% crossplot porosity and a maximum of 20%.
3. Oil saturation was calculated from a fractional flow curve using representative water cut values.

The following table provides drainage areas calculated from the HCPV map and reserves of the offsetting wells.

Operator	Well	API #	Location	Formation	Drainage Acres	EUR	
						MBO	MMCF
Chevron	B F HARRISON B #11	30025321070001	9C 23S 37E	Grayburg ONLY	12	35	66
Chevron	B F HARRISON B #7	30025317940002	9D 23S 37E	Grayburg ONLY	4	13	65
Chevron	B F HARRISON B #6	30025315390000	9F 23S 37E	Grayburg ONLY	10	30	65

As seen above, the average drainage area of the offsetting locations is only 9 acres, and additional reserves can be recovered by drilling the proposed infill well at an approximate equidistant location from the existing offsetting producers. Reserves for the proposed location were calculated using the HCPV map, a 9 acre drainage area, and a 15% recovery factor. The results are as follows:

Operator	Well	Location	HCPV	Drainage Acres	EUR	
					MBO	MMCF
Chevron	B.F. Harrison B #30	9F 23S 37E	4.4	9	26	65

4. A land plat highlighting the proposed well's location is attached as Exhibit 2. The NW/4 of Section 9 is covered by a single Chevron U. S. A. Inc. fee lease and has common royalty and working interest ownership. Chevron U. S. A. owns a 100% working interest as to all depths below 3663' in the NW/4 of Section 9 and the entire Grayburg formation is found below 3,663' at this location. The proposed location encroaches upon Unit Letter B of Section 9. The NE/4 of Section 9 is covered by a single Chevron U. S. A. Inc. fee lease and has common royalty and working interest ownership. Chevron U. S. A. Inc. owns a 100% working interest as to all depths below the base of the Queen formation in the NE/4 of Section 9. For the reasons set forth above and the proposed location of the infill well, there are no adversely affected interest owners and no one has been notified of this application.

5. The proposed B.F. Harrison B #30 will be dedicated as a Langlie-Mattix, Grayburg producer in Section 9, Unit Letter F.
6. Approval of this application will allow for the recovery of oil and gas reserves which would not otherwise be recovered.

Exhibit 2

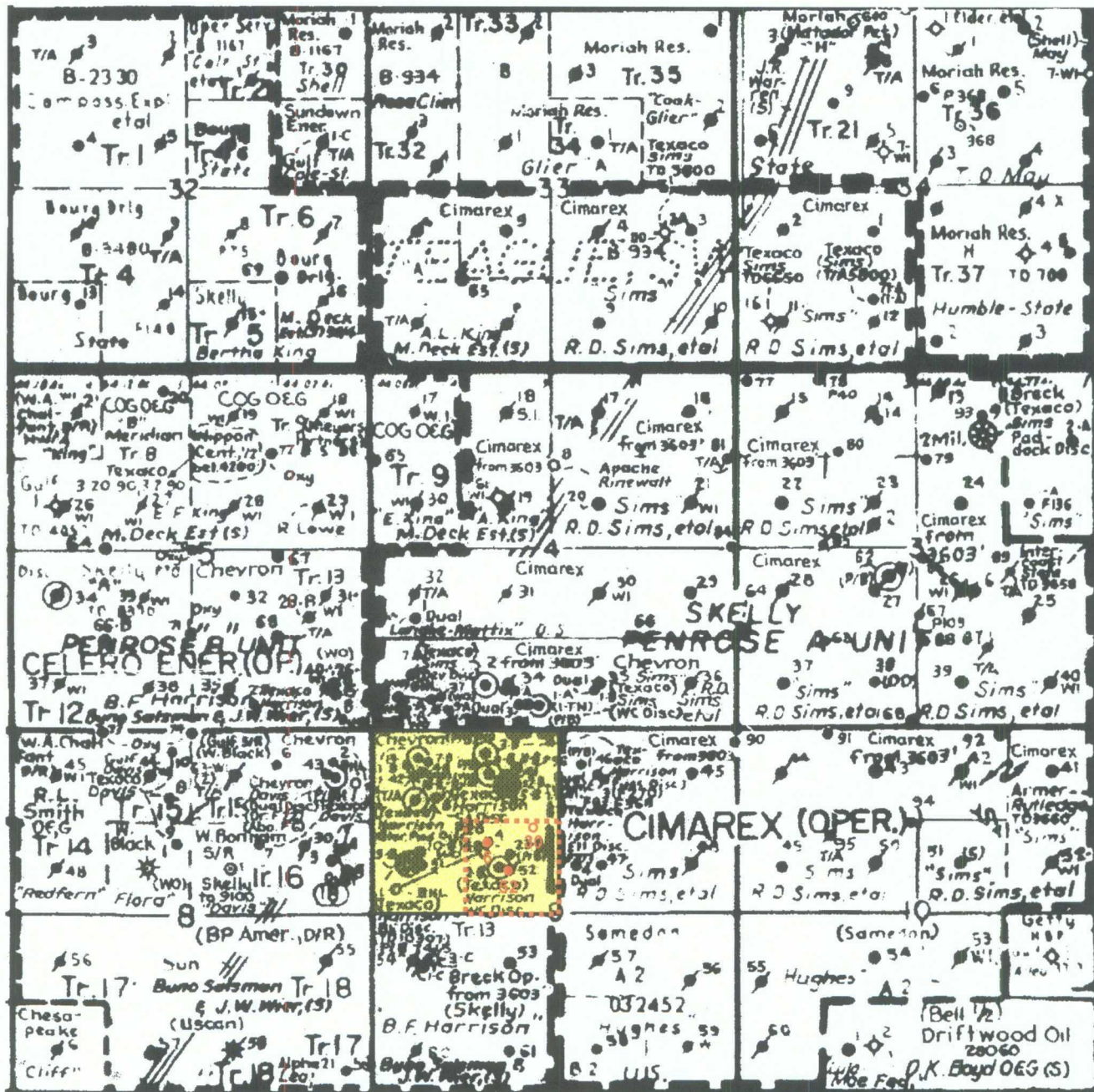

B.F. Harrison B #30 (proposed)
1380 FNL & 2310 FWL
Skelly Penrose B Unit #52
1980 FNL & 1980 FWL
B.F. Harrison B #6
1654 FNL & 1700 FWL

BF Harrison B Lease

Scale: 1"=2000' Approx.

State of New Mexico

DISTRICT I

1625 N. FRENCH DR., HOBBS, NM 88240

Energy, Minerals and Natural Resources Department

Form C-102

DISTRICT II

1301 W. GRAND AVENUE, ARTESIA, NM 88210

OIL CONSERVATION DIVISION

1220 SOUTH ST. FRANCIS DR.
Santa Fe, New Mexico 87505

Revised October 12, 2005

Submit to Appropriate District Office

State Lease - 4 Copies

Fee Lease - 3 Copies

DISTRICT III

1000 Rio Brazos Rd., Aztec, NM 87410

DISTRICT IV

1220 S. ST. FRANCIS DR., SANTA FE, NM 87505

WELL LOCATION AND ACREAGE DEDICATION PLAT

☐ AMENDED REPORT

API Number		Pool Code	Pool Name
Property Code	Property Name B.F. HARRISON B		Well Number 30
GRID No.	Operator Name CHEVRON USA INC.		Elevation 3311'

Surface Location

UL or lot No. F	Section 9	Township 23-S	Range 37-E	Lot Idn	Feet from the 1380	North/South line NORTH	Feet from the 2310	East/West line WEST	County LEA
--------------------	--------------	------------------	---------------	---------	-----------------------	---------------------------	-----------------------	------------------------	---------------

Bottom Hole Location If Different From Surface

UL or lot No.	Section	Township	Range	Lot Idn	Feet from the	North/South line	Feet from the	East/West line	County
Dedicated Acres		Joint or Infill	Consolidation Code	Order No.					

NO ALLOWABLE WILL BE ASSIGNED TO THIS COMPLETION UNTIL ALL INTERESTS HAVE BEEN CONSOLIDATED
OR A NON-STANDARD UNIT HAS BEEN APPROVED BY THE DIVISION

<p>GEODETIC COORDINATES NAD 27 NME Y=482936.4 N X=859819.0 E LAT.=32.322332° N LONG.=103.168548° W</p>	OPERATOR CERTIFICATION I hereby certify that the information herein is true and complete to the best of my knowledge and belief, and that this organization either owns a working interest or unleased mineral interest in the land including the proposed bottom hole location or has a right to drill this well at this location pursuant to a contract with an owner of such mineral or working interest, or to a voluntary pooling agreement or a compulsory pooling order heretofore entered by the division.
	Signature _____ Date _____ Printed Name _____
	SURVEYOR CERTIFICATION I hereby certify that the well location shown on this plat was plotted from field notes of actual surveys made by me or under my supervision, and that the same is true and correct to the best of my belief.
	Date Surveyed _____ Signature & Seal of Professional Surveyor
Certificate No. GARY EIDSON 12641 RONALD J. EIDSON 3239	

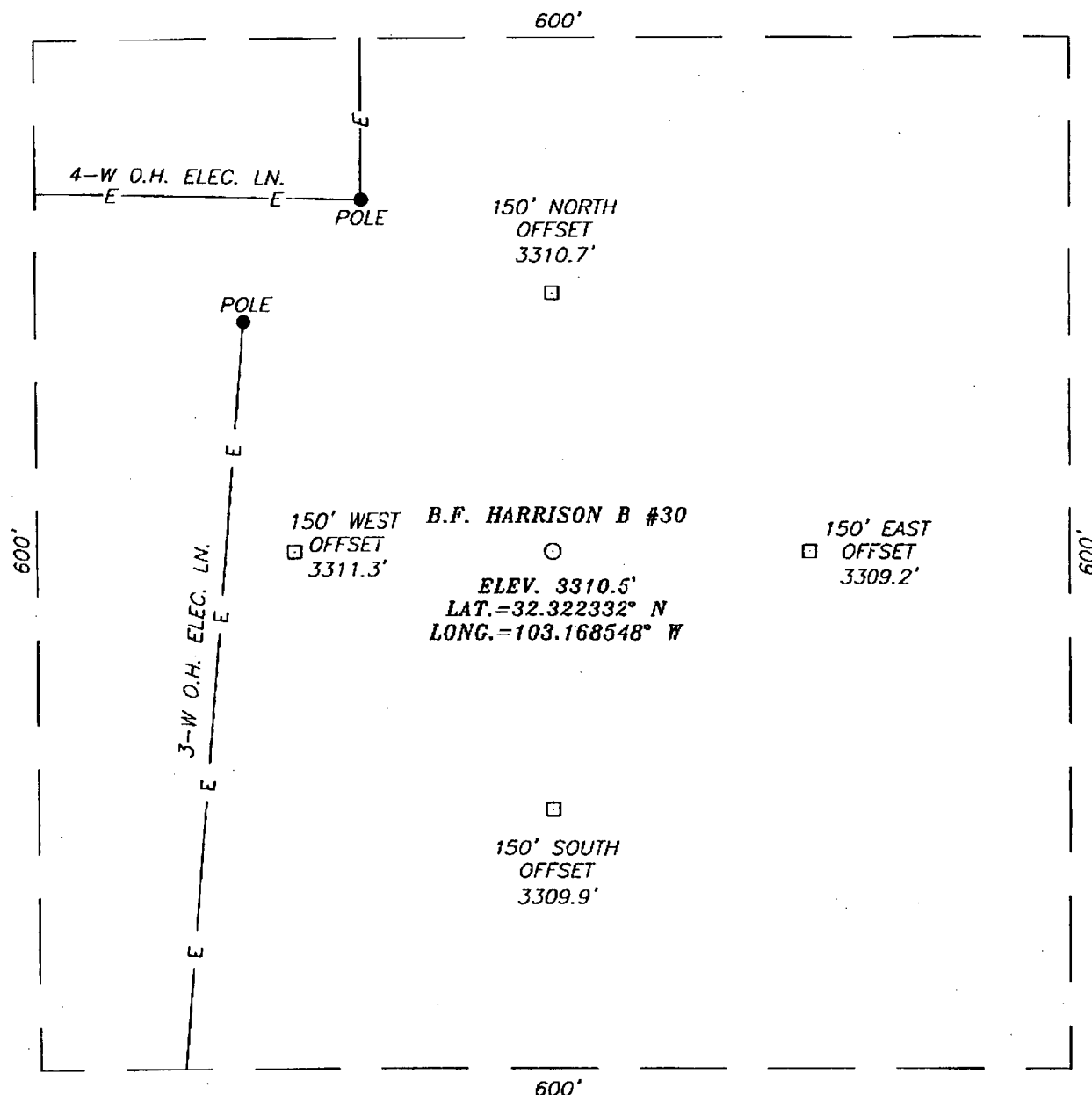

DIRECTIONS TO LOCATION

FROM THE INTERSECTION OF ST. HWY. #18 AND SUMMIT ROAD, GO SOUTHWEST ON ST. HWY. #18 APPROX. 1.4 MILES TO LEASE ROAD. TURN LEFT AND GO EAST ON LEASE ROAD APPROX. 0.4 MILES TO THE END OF THE LEASE ROAD. THIS LOCATION IS 585 FEET SOUTHEAST.

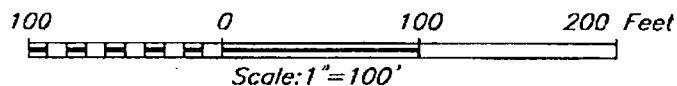

CHEVRON USA INC.

B.F. HARRISON B #30 WELL
LOCATED 1380 FEET FROM THE NORTH LINE
AND 2310 FEET FROM THE WEST LINE OF SECTION 9,
TOWNSHIP 23 SOUTH, RANGE 37 EAST, N.M.P.M.,
LEA COUNTY, NEW MEXICO.

Survey Date: 12/17/08	Sheet 1 of 1 Sheets
W.O. Number: 08.11.2045	Dr By: AR
Date: 12/19/08	08112045
	Scale: 1"=100'

PROVIDING SURVEYING SERVICES
SINCE 1946
JOHN WEST SURVEYING COMPANY
412 N. DAL PASO
HOBBS, N.M. 88240
(575) 393-3117

VICINITY MAP

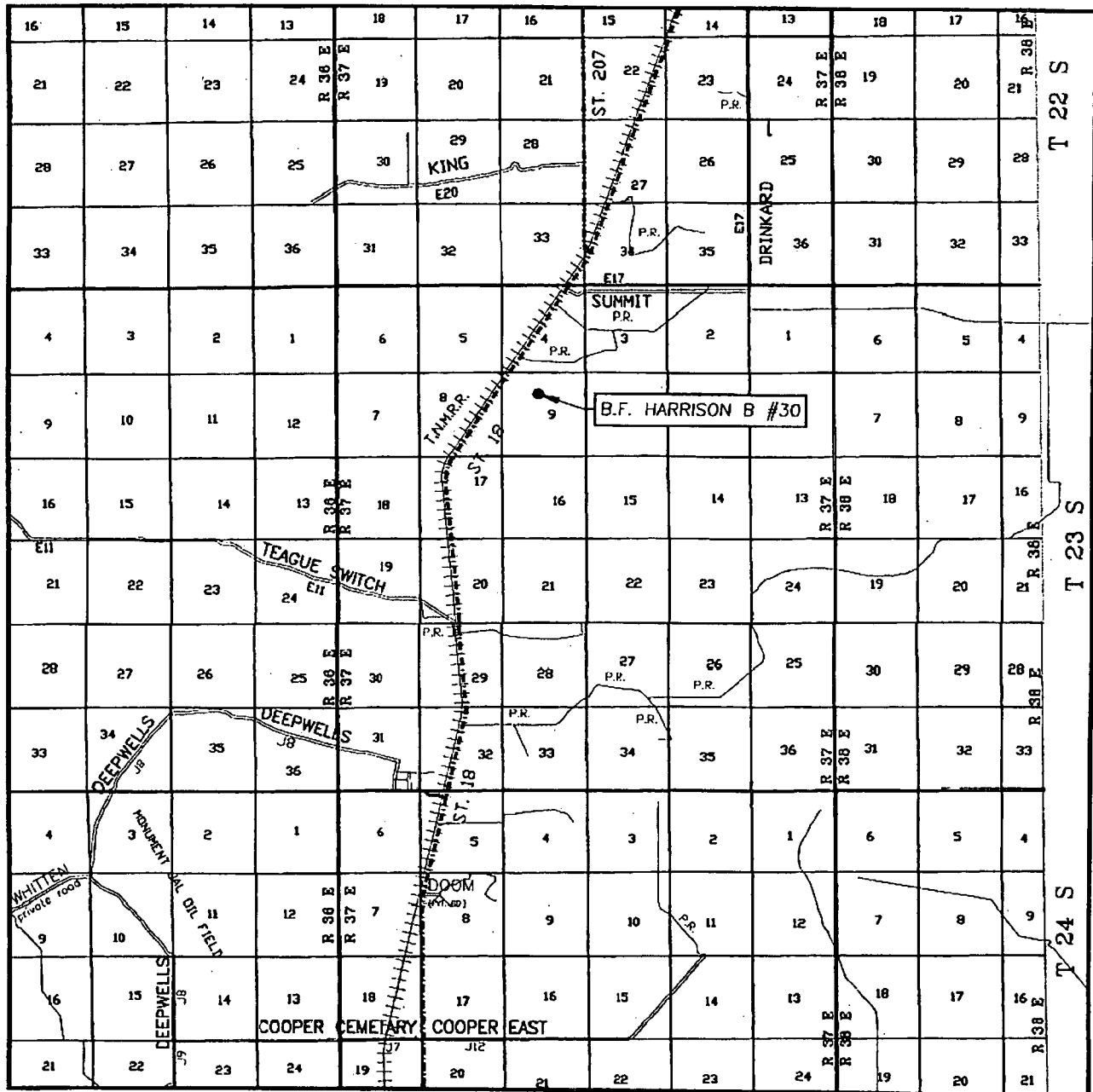

SCALE: 1" = 2 MILES

SEC. 9 TWP. 23-S RGE. 37-E

SURVEY N.M.P.M.

COUNTY LEA STATE NEW MEXICO

DESCRIPTION 1380' FNL & 2310' FWL

ELEVATION 3311'

OPERATOR CHEVRON USA INC.

LEASE B.F. HARRISON B

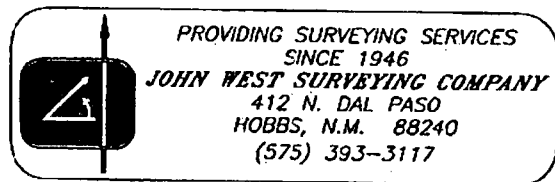

LOCATION VERIFICATION MAP

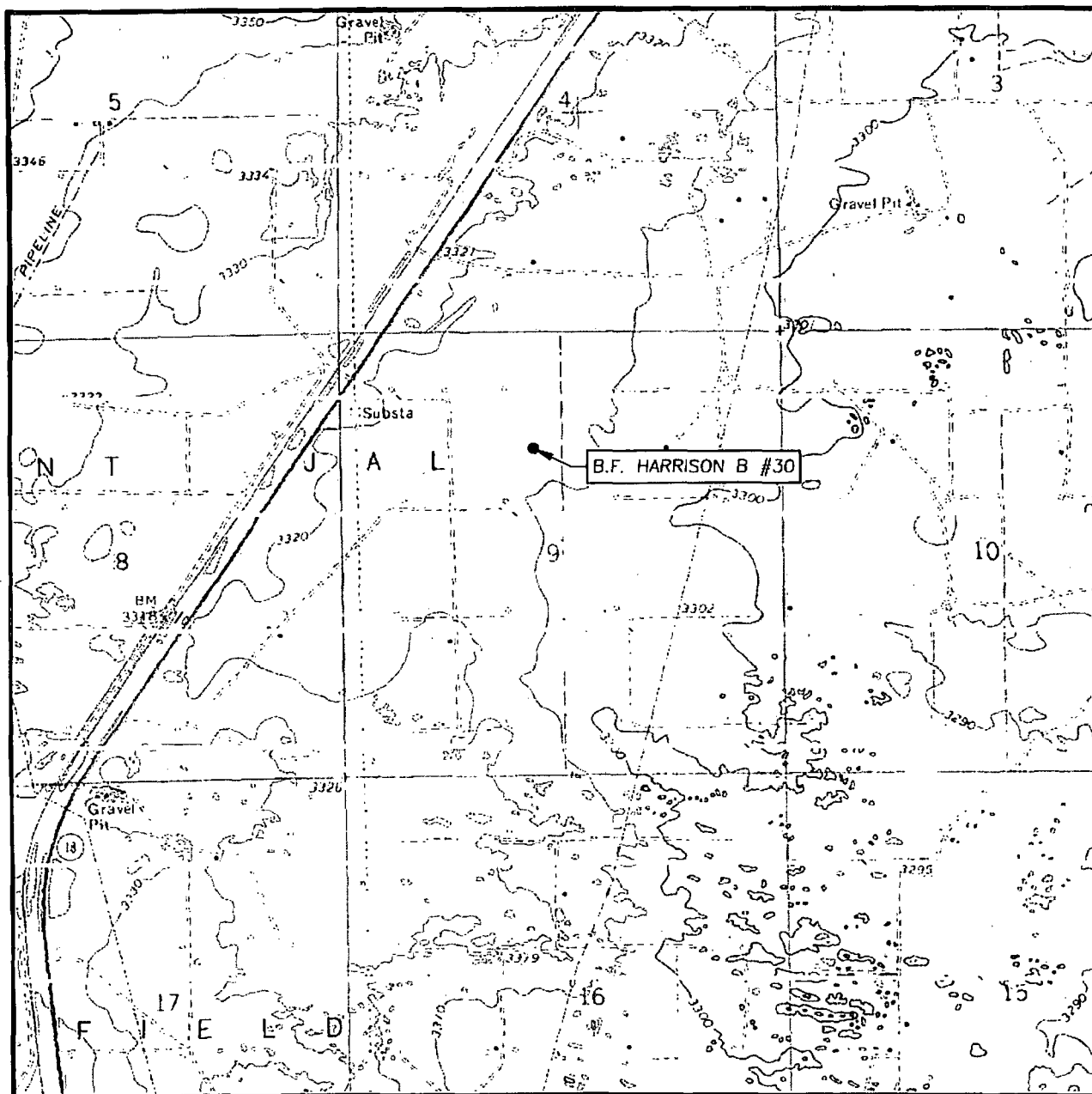

SCALE: 1" = 2000'

CONTOUR INTERVAL:
RATTLESNAKE CANYON, N.M. - 10'

SEC. 9 TWP. 23-S RGE. 37-E

SURVEY N.M.P.M.

COUNTY LEA STATE NEW MEXICO

DESCRIPTION 1380' FNL & 2310' FWL

ELEVATION 3311'

OPERATOR CHEVRON USA INC.

LEASE B.F. HARRISON B

U.S.G.S. TOPOGRAPHIC MAP
RATTLESNAKE CANYON, N.M.



PROVIDING SURVEYING SERVICES
SINCE 1946
JOHN WEST SURVEYING COMPANY
412 N. DAL PASO
HOBBS, N.M. 78240
(575) 393-3117

District I
1625 N. French Dr., Hobbs, NM 88240

State of New Mexico
Energy, Minerals & Natural Resources Department

Form C-102
Revised June 10, 2003

District II
1301 W. Grand Avenue, Artesia, NM 88210

OIL CONSERVATION DIVISION

Submit to _____

Exhibit 3.1

District III
1000 Rio Brazos Rd., Aztec, NM 87410

1220 South St. Francis Dr.
Santa Fe, NM 87505

☐ AMENDED REPORT

District IV
1220 South St. Francis Dr., Santa Fe, NM
87505

WELL LOCATION AND ACREAGE DEDICATION PLAT

¹ API Number	² Pool Code 37240	³ Pool Name Langlie-Mattix Seven Rivers/Queen/Grayburg
⁴ Property Code	⁵ Property Name B.F. Harrison B	⁶ Well Number 30
⁷ OGRID No.	⁸ Operator Name Chevron U.S.A., Inc.	⁹ Elevation 3311'

¹⁰ Surface Location

UL or Lot No.	Section	Township	Range	Lot Idn	Feet from the	North/South line	Feet from the	East/West line	County
F	9	23S	37E		1380	North	2310	West	Lea

¹¹ Bottom Hole Location If Different From Surface

UL or Lot No.	Section	Township	Range	Lot Idn	Feet from the	North/South line	Feet from the	East/West line	County
¹² Dedicated Acres 40	¹³ Joint or Infill	¹⁴ Consolidation Code	¹⁵ Order No.						

NO ALLOWABLE WILL BE ASSIGNED TO THIS COMPLETION UNTIL ALL INTERESTS HAVE BEEN CONSOLIDATED OR A
NON-STANDARD UNIT HAS BEEN APPROVED BY THE DIVISION

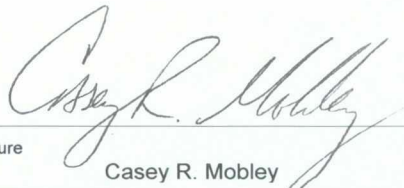
<div><p>16</p><p>BF Harrison B Lease</p><p>1380'</p><p>2310'</p><p>30</p><p>6</p><p>52</p><p>40-acre proration unit</p></div>	<div><p>17</p><p>OPERATOR CERTIFICATION</p><p>I hereby certify that the information contained herein is true and complete to the best of my knowledge and belief.</p><p></p><p>Signature _____</p><p>Casey R. Mobley</p><p>Printed Name _____</p><p>Geologist</p><p>Title _____</p><p>January 12, 2009</p></div>
	<div><p>18</p><p>SURVEYOR CERTIFICATION</p><p>I hereby certify that the well location shown on this plat was plotted from field notes of actual surveys made by me or under my supervision, and that the same is true and correct to the best of my belief.</p><p>Signature and Seal of Professional Surveyor: _____</p><p>Certificate Number _____</p></div>

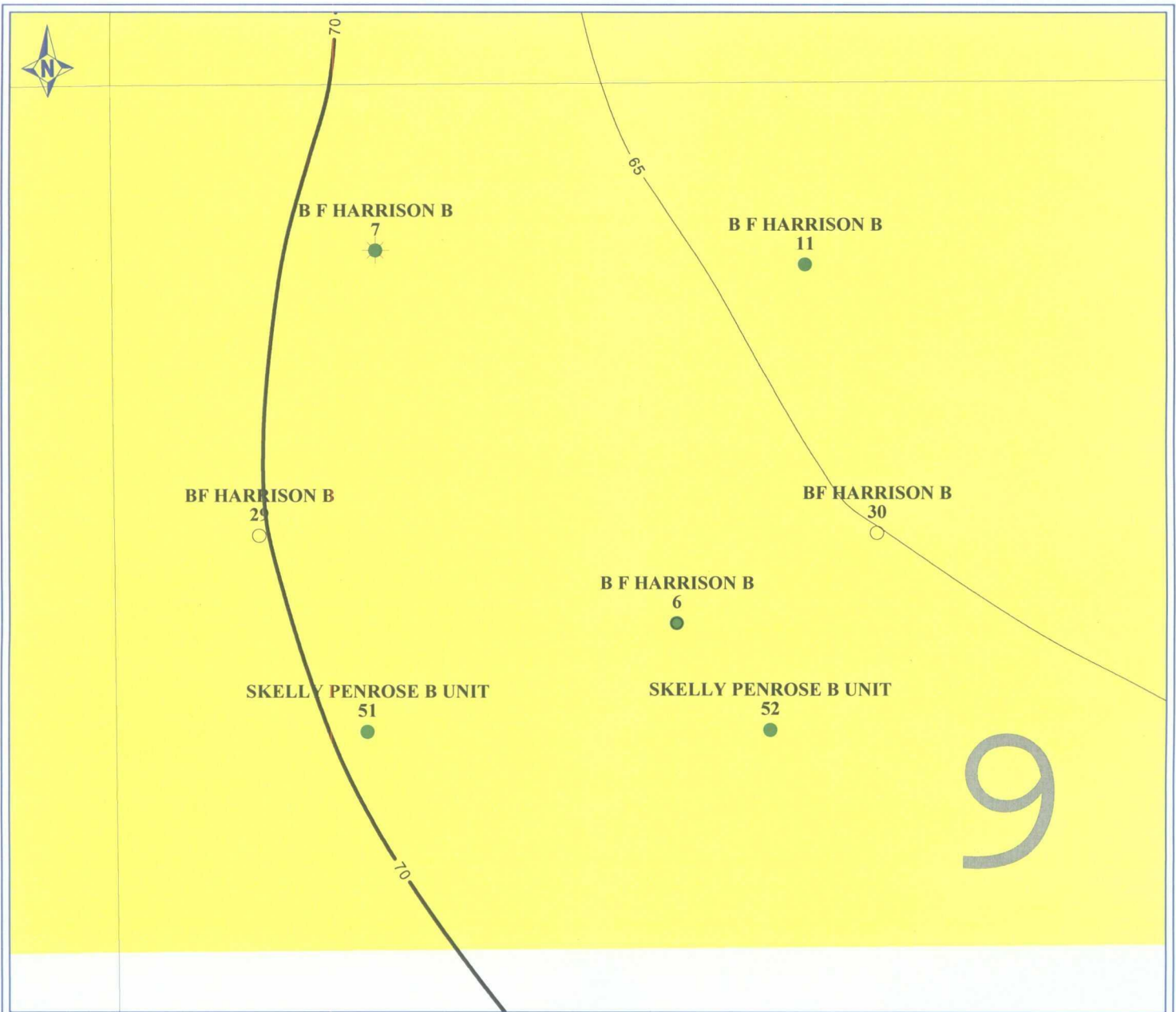

PETRA 1/6/2009 2:13:47 PM



Chevron U.S.A. Inc.

EXHIBIT 4

BF HARRISON B #30

Sec 9, T23S-R37E, Lea Co., New Mexico

Grayburg Net Pay CI=5' [GR<40, Por>6%]

POSTED WELL DATA

Well Name
Well Number



January 6, 2009

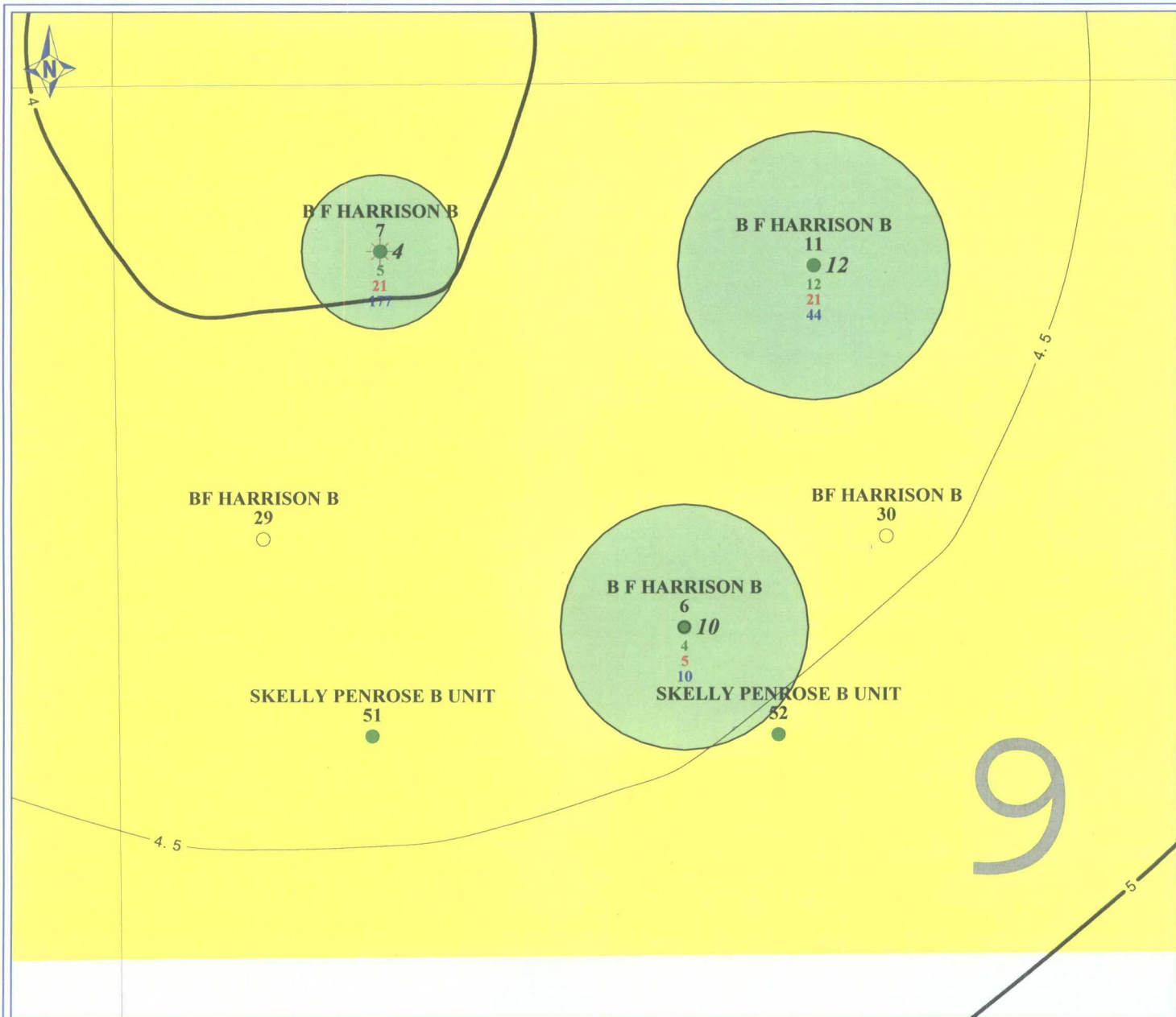

PETRA 1/6/2009 2:07:29 PM



Chevron U.S.A. Inc.

EXHIBIT 5

BF HARRISON B #30

Sec 9, T23S-R37E, Lea Co., New Mexico

Grayburg HCPV CI=0.5 & EUR - Drainage

POSTED WELL DATA

Well Name
Well Number

● GRBG Drained Area (ACRES)

Grayburg Cum Oil Production (MBO)
Grayburg Cum Gas Production (MMCF)
Grayburg Cum Water Production (MBW)



January 6, 2009

Well File Search - Select API Number to View

Please select the API Number you wish to view from the list below by clicking the radio button next to the API Number. Then click the "Continue" button to see the thumbnails for the API you selected.

The search results are broken out by groups of 25 on each page. Switching pages can be done by clicking the "Next 25" or "Previous 25" links.

5 Records Found

Displaying Screen 1 of 1

- | API Number | ULSTR | Footages |
|--|--------------|---------------------|
| <input type="radio"/> 3002510686 | F -9-23S-37E | 1980 FNL & 1980 FWL |
| Well Name & Number: SKELLY PENROSE B UNIT No. 052 | | |
| Operator: OXY USA INC | | |
| <input type="radio"/> 3002530568 | F -9-23S-37E | 1980 FNL & 1800 FWL |
| Well Name & Number: B F HARRISON B No. 002 | | |
| Operator: Chevron USA Inc | | |
| <input type="radio"/> 3002531539 | F -9-23S-37E | 1654 FNL & 1700 FWL |
| Well Name & Number: B F HARRISON B No. 006 | | |
| Operator: Chevron USA Inc | | |
| <input type="radio"/> 3002532173 | F -9-23S-37E | 1800 FNL & 1650 FWL |
| Well Name & Number: B F HARRISON B No. 014 | | |
| Operator: Chevron USA Inc | | |
| <input type="radio"/> 3002532498 | F -9-23S-37E | 1815 FNL & 1815 FWL |
| Well Name & Number: B F HARRISON B No. 023 | | |
| Operator: Chevron USA Inc | | |

WC

Zangline

Paddock

Dunkard also

5 Records Found

Displaying Screen 1 of 1

[Continue](#)[Go Back](#)