

01/20/09 DATE IN	SUSPENSE	R. Ezeanyim ENGINEER	1/21/09 LOGGED IN	CTB TYPE	PKAA 0902136000 APP NO.
---------------------	----------	-------------------------	----------------------	-------------	----------------------------

RECEIVED

ABOVE THIS LINE FOR DIVISION USE ONLY

2009 JAN 20 PM 1:37

NEW MEXICO OIL CONSERVATION DIVISION

- Engineering Bureau -

1220 South St. Francis Drive, Santa Fe, NM 87505



30-025-38608  
30-025-39121  
30-025-39122  
LING Federal 3,5 & 6  
Fasken Oil & Ranch Ltd  
151416

ADMINISTRATIVE APPLICATION CHECKLIST

THIS CHECKLIST IS MANDATORY FOR ALL ADMINISTRATIVE APPLICATIONS FOR EXCEPTIONS TO DIVISION RULES AND REGULATIONS WHICH REQUIRE PROCESSING AT THE DIVISION LEVEL IN SANTA FE

Application Acronyms:

[NSL-Non-Standard Location] [NSP-Non-Standard Proration Unit] [SD-Simultaneous Dedication]  
[DHC-Downhole Commingling] [CTB-Lease Commingling] [PLC-Pool/Lease Commingling]  
[PC-Pool Commingling] [OLS - Off-Lease Storage] [OLM-Off-Lease Measurement]  
[WFX-Waterflood Expansion] [PMX-Pressure Maintenance Expansion]  
[SWD-Salt Water Disposal] [IPI-Injection Pressure Increase]  
[EOR-Qualified Enhanced Oil Recovery Certification] [PPR-Positive Production Response]

CTB-598

- [1] TYPE OF APPLICATION - Check Those Which Apply for [A]
- [A] Location - Spacing Unit - Simultaneous Dedication  
☐ NSL ☐ NSP ☐ SD
- Check One Only for [B] or [C]
- [B] Commingling - Storage - Measurement  
☐ DHC ☒ CTB ☐ PLC ☐ PC ☐ OLS ☐ OLM
- [C] Injection - Disposal - Pressure Increase - Enhanced Oil Recovery  
☐ WFX ☐ PMX ☐ SWD ☐ IPI ☐ EOR ☐ PPR
- [D] Other: Specify \_\_\_\_\_
- [2] NOTIFICATION REQUIRED TO: - Check Those Which Apply, or Does Not Apply
- [A] ☒ Working, Royalty or Overriding Royalty Interest Owners
- [B] ☐ Offset Operators, Leaseholders or Surface Owner
- [C] ☐ Application is One Which Requires Published Legal Notice
- [D] ☐ Notification and/or Concurrent Approval by BLM or SLO  
U.S. Bureau of Land Management - Commissioner of Public Lands, State Land Office
- [E] ☒ For all of the above, Proof of Notification or Publication is Attached, and/or,
- [F] ☐ Waivers are Attached
- [3] SUBMIT ACCURATE AND COMPLETE INFORMATION REQUIRED TO PROCESS THE TYPE OF APPLICATION INDICATED ABOVE.

[4] CERTIFICATION: I hereby certify that the information submitted with this application for administrative approval is **accurate** and **complete** to the best of my knowledge. I also understand that **no action** will be taken on this application until the required information and notifications are submitted to the Division.

Note: Statement must be completed by an individual with managerial and/or supervisory capacity.

Kim Tyson	<i>Kim Tyson</i>	Regulatory Analyst	1-13-09
Print or Type Name	Signature	Title	Date
		<u>kimt@forl.com</u>	
		e-mail Address	

District I  
1625 N. French Drive, Hobbs, NM 88240  
District II  
1301 W. Grand Ave, Artesia, NM 88210  
District III  
1000 Rio Brazos Road, Aztec, NM 87410  
District IV  
1220 S. St Francis Dr, Santa Fe, NM  
87505

State of New Mexico  
Energy, Minerals and Natural Resources Department

Form C-107-B  
Revised June 10, 2003

**OIL CONSERVATION DIVISION**  
1220 S. St Francis Drive  
Santa Fe, New Mexico 87505

Submit the original  
application to the Santa Fe  
office with one copy to the  
appropriate District Office.

**APPLICATION FOR SURFACE COMMINGLING (DIVERSE OWNERSHIP)**

OPERATOR NAME: Fasken Oil and Ranch, Ltd.  
OPERATOR ADDRESS: 303 W. Wall St., Ste. 1800, Midland, TX 79701  
APPLICATION TYPE:

☐ Pool Commingling ☒ Lease Commingling ☐ Pool and Lease Commingling ☐ Off-Lease Storage and Measurement (Only if not Surface Commingled)

LEASE TYPE: ☐ Fee ☐ State ☒ Federal

Is this an Amendment to existing Order? ☐ Yes ☒ No If "Yes", please include the appropriate Order No. \_\_\_\_\_  
Have the Bureau of Land Management (BLM) and State Land office (SLO) been notified in writing of the proposed commingling  
☒ Yes ☐ No

**(A) POOL COMMINGLING**  
Please attach sheets with the following information

(1) Pool Names and Codes	Gravities / BTU of Non-Commingled Production	Calculated Gravities / BTU of Commingled Production		Calculated Value of Commingled Production	Volumes

- (2) Are any wells producing at top allowables? ☐ Yes ☐ No  
(3) Has all interest owners been notified by certified mail of the proposed commingling? ☐ Yes ☐ No.  
(4) Measurement type: ☐ Metering ☐ Other (Specify)  
(5) Will commingling decrease the value of production? ☐ Yes ☐ No If "yes", describe why commingling should be approved

**(B) LEASE COMMINGLING**  
Please attach sheets with the following information

- (1) Pool Name and Code. Apache Ridge; Bone Spring 2260  
(2) Is all production from same source of supply? ☒ Yes ☐ No  
(3) Has all interest owners been notified by certified mail of the proposed commingling? ☒ Yes ☐ No  
(4) Measurement type: ☒ Metering ☐ Other (Specify)

**(C) POOL and LEASE COMMINGLING**  
Please attach sheets with the following information

- (1) Complete Sections A and E.

**(D) OFF-LEASE STORAGE and MEASUREMENT**  
Please attach sheets with the following information

- (1) Is all production from same source of supply? ☐ Yes ☐ No  
(2) Include proof of notice to all interest owners.

**(E) ADDITIONAL INFORMATION (for all application types)**  
Please attach sheets with the following information

- (1) A schematic diagram of facility, including legal location.  
(2) A plat with lease boundaries showing all well and facility locations. Include lease numbers if Federal or State lands are involved.  
(3) Lease Names, Lease and Well Numbers, and API Numbers.

I hereby certify that the information above is true and complete to the best of my knowledge and belief.

SIGNATURE: Kim Tyson TITLE: Regulatory Analyst DATE: 1-13-09  
TYPE OR PRINT NAME Kim Tyson TELEPHONE NO.: 432-687-1777  
E-MAIL ADDRESS: kimt@for1.com

**Lease Names  
Lease & Well Numbers  
API Numbers**

**Leases**

Ling Federal

**Lease & Well Numbers & API Numbers**

<u>Lease Name</u>	<u>Well Number</u>	<u>API Number</u>
Ling Federal	3	30-025-38608 ✓
Ling Federal	5	30-025-39121
Ling Federal	6	30-025-39122

- ① Exact well location section,  
Footage, Unit letter, Twp, Rge  
County
- ② Ling Federal lease #s ✓
- ③ Battery location exact L.
- ④ enough gas too? no

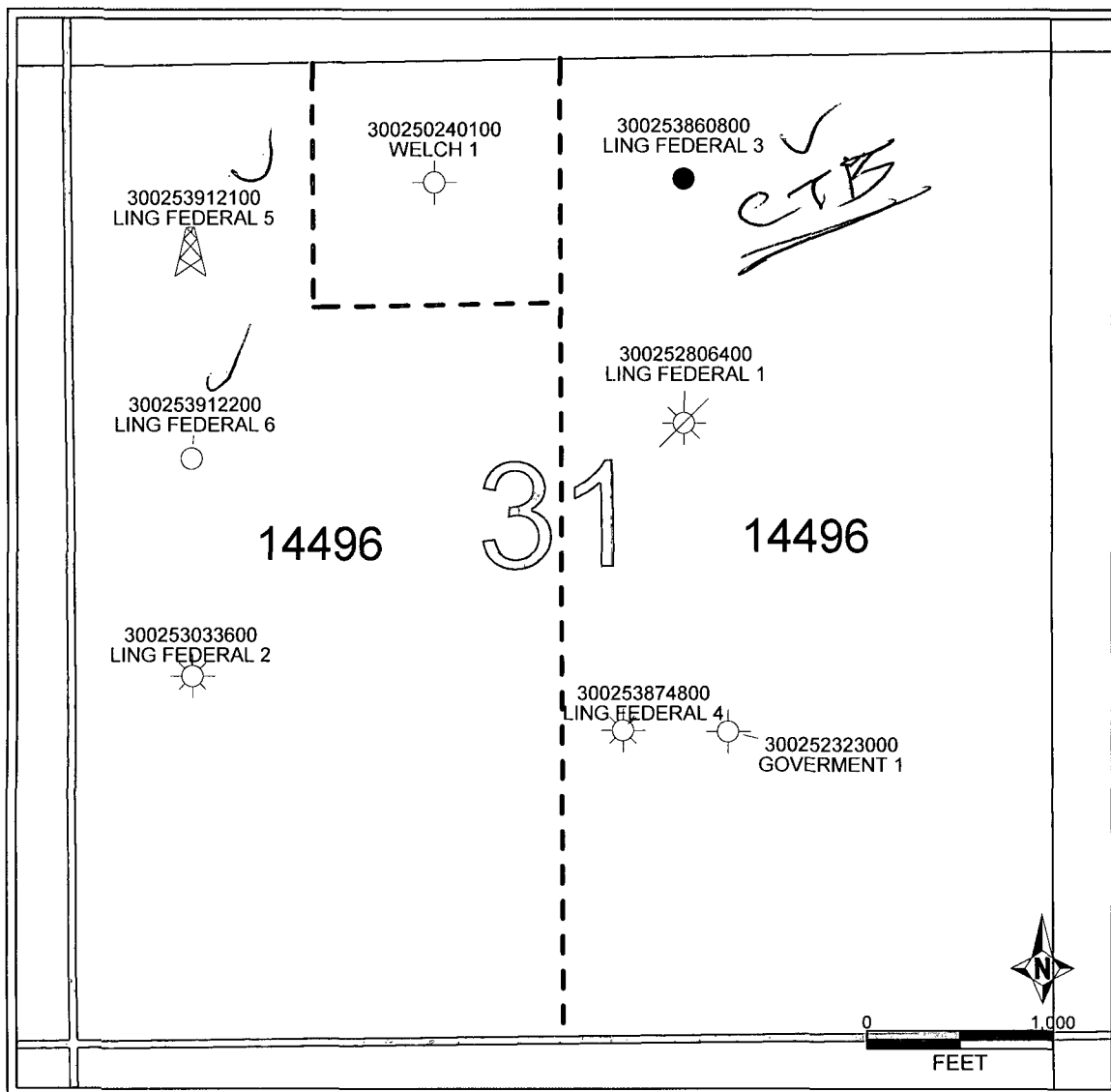



**NDA-LAY**  
PIPE & RENTAL, INC.

Date \_\_\_\_\_

OFFICE (915) 689-8461  
FAX # (915) 689-7502

Subject Ling Federal No. 3  
Battery Drawing

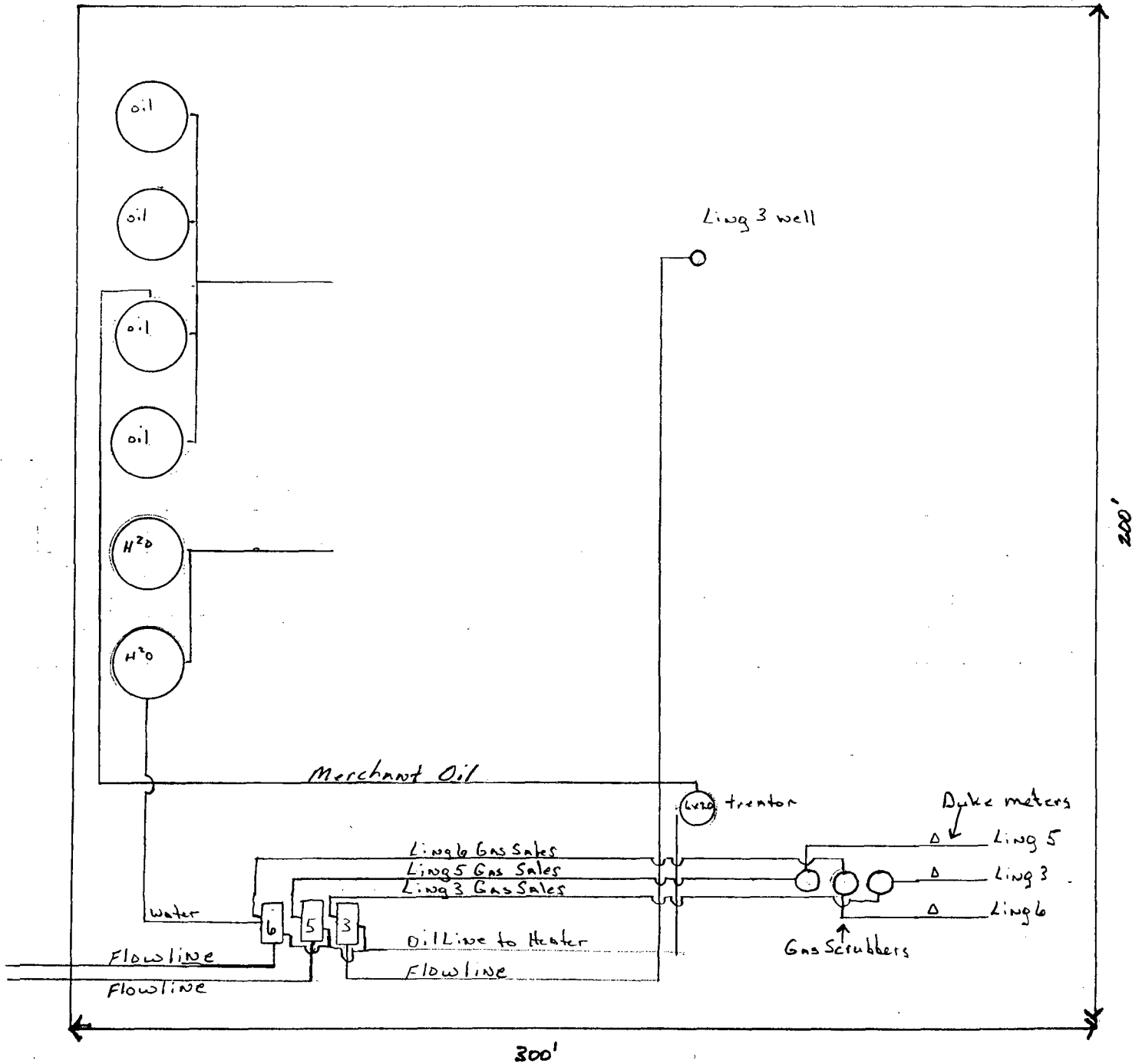

UNITED STATES  
DEPARTMENT OF THE INTERIOR  
BUREAU OF LAND MANAGEMENT

FORM APPROVED  
OMB No. 1004-0137  
Expires: March 31, 2007

**SUNDRY NOTICES AND REPORTS ON WELLS**  
**Do not use this form for proposals to drill or to re-enter an**  
**abandoned well. Use Form 3160-3 (APD) for such proposals.**

5. Lease Serial No.  
NM-14496

6. If Indian, Allottee or Tribe Name

**SUBMIT IN TRIPLICATE – Other instructions on page 2.**

1. Type of Well

☒ Oil Well ☐ Gas Well ☐ Other

2. Name of Operator

Fasken Oil and Ranch, Ltd.

3a. Address

303 West Wall St., Suite 1800, Midland, TX 79701

3b. Phone No. (include area code)

432-687-1777

7. If Unit of CA/Agreement, Name and/or No.

8. Well Name and No.  
Ling Federal No. 3, 5, 6

9. API Well No.

30-025-38608; 30-025-39121, & 30-025-39122

4. Location of Well (Footage, Sec., T., R., M., or Survey Description)

660' FNL & 1980' FEL, Sec. 31, T19S, R34E - Ling Federal No. 3 2130 FNL & 660' FWL, Sec. 31, T19S, R34E - Ling Federal No. 6  
990' FNL & 660' FWL, Sec. 31, T19S, R34E - Ling Federal No. 5

10. Field and Pool or Exploratory Area

Apache Ridge; Bone Springs

11. Country or Parish, State

Lea, New Mexico

**12. CHECK THE APPROPRIATE BOX(ES) TO INDICATE NATURE OF NOTICE, REPORT OR OTHER DATA**

TYPE OF SUBMISSION	TYPE OF ACTION			
<input checked="" type="checkbox"/> Notice of Intent	<input type="checkbox"/> Acidize	<input type="checkbox"/> Deepen	<input type="checkbox"/> Production (Start/Resume)	<input type="checkbox"/> Water Shut-Off
<input type="checkbox"/> Subsequent Report	<input type="checkbox"/> Alter Casing	<input type="checkbox"/> Fracture Treat	<input type="checkbox"/> Reclamation	<input type="checkbox"/> Well Integrity
<input type="checkbox"/> Final Abandonment Notice	<input type="checkbox"/> Casing Repair	<input type="checkbox"/> New Construction	<input type="checkbox"/> Recomplete	<input checked="" type="checkbox"/> Other <u>Surface Commingle</u>
	<input type="checkbox"/> Change Plans	<input type="checkbox"/> Plug and Abandon	<input type="checkbox"/> Temporarily Abandon	
	<input type="checkbox"/> Convert to Injection	<input type="checkbox"/> Plug Back	<input type="checkbox"/> Water Disposal	

13. Describe Proposed or Completed Operation: Clearly state all pertinent details, including estimated starting date of any proposed work and approximate duration thereof. If the proposal is to deepen directionally or recompleat horizontally, give subsurface locations and measured and true vertical depths of all pertinent markers and zones. Attach the Bond under which the work will be performed or provide the Bond No. on file with BLM/BIA. Required subsequent reports must be filed within 30 days following completion of the involved operations. If the operation results in a multiple completion or recompleat in a new interval, a Form 3160-4 must be filed once testing has been completed. Final Abandonment Notices must be filed only after all requirements, including reclamation, have been completed and the operator has determined that the site is ready for final inspection.)

Fasken Oil and Ranch, Ltd. plans to surface commingle the Ling Federal No. 3, 5, & 6 wells pending approval of Surface Commingle application from the NMOC.

This is for your information. ✓

14. I hereby certify that the foregoing is true and correct.

Name (Printed/Typed)

Kim Tyson

Title Regulatory Analyst

Signature

*Kim Tyson*

Date 01/13/2009

**THIS SPACE FOR FEDERAL OR STATE OFFICE USE**

Approved by

Title

Date

Conditions of approval, if any, are attached. Approval of this notice does not warrant or certify that the applicant holds legal or equitable title to those rights in the subject lease which would entitle the applicant to conduct operations thereon.

Office

Title 18 U.S.C. Section 1001 and Title 43 U.S.C. Section 1212, make it a crime for any person knowingly and willfully to make to any department or agency of the United States any false, fictitious or fraudulent statements or representations as to any matter within its jurisdiction.

(Instructions on page 2)

**Fasken Oil and Ranch, Ltd.**  
**Surface Commingle Application for Ling Federal #3,5, & 6**  
**List of Notified Parties**

Robert Angevine  
202 Helen Greathouse Circle  
Midland, TX 79707-6106

Brooks Oil and Gas Interests, Ltd.  
P.O. Box 23314  
Santa Fe, NM 87502-3314

Chesapeake Exploration, L.L.C.  
P.O. Box 18496  
Oklahoma City, OK 73154-0496

The Henry Trust  
James & Billie Jean Henry, Trustees  
3104 Shell Avenue  
Midland, TX 79705-8237

Leonard Oil and Gas Properties  
4708 Mariner Ct.  
Flower Mound, TX 75022-3314

Magnum Hunter Production, Inc.  
Cimarex Energy Co.  
600 North Marienfeld St., Ste. 600  
Midland, TX 79701-4405

RKC, Inc.  
7500 E. Arapahoe Road, Ste. 380  
Centennial, CO 80112-6116

Amanda J. Gates  
Testamentary Trust  
2364 Sherwood Dr.  
Twin Falls, ID 83301-0831

Isiah Lee Gates  
Debra L. Gates, Trustee  
2364 Sherwood Dr.  
Twin Falls, ID 83301-4452

John A. Gates  
5280 Baombridge Dr.  
Boise, ID 83703-3420

Margaret Gates  
706 West Grand Ave.  
Artesia, NM 88210-1935

Gates Properties, Ltd.  
P.O. Box 81119  
Midland, TX 79708-1119

Alice Ling  
110 Cameron Station Blvd.  
Alexandria, VA 22304-7737

T. David Ling  
P.O. Box 971067  
El Paso, TX 79997-1067

Annie Chong Ling  
3506 Dundee St.  
El Paso, TX 79925-2813



U.S. Postal Service  
**CERTIFIED MAIL RECEIPT**  
(Domestic Mail Only; No Insurance Coverage Provided)

OFFICIAL USE

Postage	\$ 0.59
Certified Fee	2.70
Return Receipt Fee (Endorsement Required)	2.20
Restricted Delivery Fee (Endorsement Required)	
Total Postage & Fees	\$ 5.49

Postmark  
Here

Sent To  
MAGNUM HUNTER PRODUCTION INC.  
CIMAREX ENERGY CO  
600 N MARIENFELD ST STE 600  
MIDLAND TX 79701-4405

PS Form 3800, January 2001

See Reverse for Instructions

U.S. Postal Service  
**CERTIFIED MAIL RECEIPT**  
(Domestic Mail Only; No Insurance Coverage Provided)

OFFICIAL USE

Postage	\$ 0.59
Certified Fee	2.70
Return Receipt Fee (Endorsement Required)	2.20
Restricted Delivery Fee (Endorsement Required)	
Total Postage & Fees	\$ 5.49

Postmark  
Here

Sent To  
THE HENRY TRUST  
JAMES & BILLIE JEAN HENRY  
TRUSTEES  
3104 SHELL AVE  
MIDLAND TX 79705-8237

PS Form 3800, January 2001

See Reverse for Instructions

U.S. Postal Service  
**CERTIFIED MAIL RECEIPT**  
(Domestic Mail Only; No Insurance Coverage Provided)

OFFICIAL USE

Postage	\$ 0.59
Certified Fee	2.70
Return Receipt Fee (Endorsement Required)	2.20
Restricted Delivery Fee (Endorsement Required)	
Total Postage & Fees	\$ 5.49

Postmark  
Here

JAN 15 2001

Sent To  
ISIAH LEE GATES  
DEBRA L GATES TRUSTEE  
2364 SHERWOOD DR  
TWIN FALLS ID 83301-4452

PS Form 3800, January 2001

See Reverse for Instructions

U.S. Postal Service  
**CERTIFIED MAIL RECEIPT**  
(Domestic Mail Only; No Insurance Coverage Provided)

OFFICIAL USE

Postage	\$ 0.59
Certified Fee	2.70
Return Receipt Fee (Endorsement Required)	2.20
Restricted Delivery Fee (Endorsement Required)	
Total Postage & Fees	\$ 5.49

Postmark  
Here

Sent To  
ALICE LING  
110 CAMERON STATION BLVD  
ALEXANDRIA VA 22304-7737

PS Form 3800, January 2001

See Reverse for Instructions

U.S. Postal Service  
**CERTIFIED MAIL RECEIPT**  
(Domestic Mail Only; No Insurance Coverage Provided)

OFFICIAL USE

Postage	\$ 0.59
Certified Fee	2.70
Return Receipt Fee (Endorsement Required)	2.20
Restricted Delivery Fee (Endorsement Required)	
Total Postage & Fees	\$ 5.49

Postmark  
Here

JAN 15 2001

Sent To  
ANNIE CHONG LING  
3506 DUNDEE ST  
EL PASO TX 79925-2813

PS Form 3800, January 2001

See Reverse for Instructions

U.S. Postal Service  
**CERTIFIED MAIL RECEIPT**  
(Domestic Mail Only; No Insurance Coverage Provided)

OFFICIAL USE

Postage	\$ 0.59
Certified Fee	2.70
Return Receipt Fee (Endorsement Required)	2.20
Restricted Delivery Fee (Endorsement Required)	
Total Postage & Fees	\$ 5.49

Postmark  
Here

Sent To  
RKC INC  
7500 E ARAPAHOE RD STE 380  
CENTENNIAL CO 80112-6116

PS Form 3800, January 2001

See Reverse for Instructions

**U.S. Postal Service**  
**CERTIFIED MAIL RECEIPT**  
(Domestic Mail Only; No Insurance Coverage Provided)

OFFICIAL USE

Postage	\$ 0.59
Certified Fee	2.70/
Return Receipt Fee (Endorsement Required)	2.20/
Restricted Delivery Fee (Endorsement Required)	
Total Postage & Fees	\$ 5.49/

Postmark  
Here

Sent To

JOHN A GATES  
Street, Apt. No.,  
or PO Box No. 5280 BAINBRIDGE DR  
City, State, ZIP+4 BOISE ID 83703-3420

PS Form 3800, January 2001

See Reverse for Instructions

**U.S. Postal Service**  
**CERTIFIED MAIL RECEIPT**  
(Domestic Mail Only; No Insurance Coverage Provided)

OFFICIAL USE

Postage	\$ 0.59
Certified Fee	2.70
Return Receipt Fee (Endorsement Required)	2.20
Restricted Delivery Fee (Endorsement Required)	
Total Postage & Fees	\$ 5.49

Postmark  
Here

Sent To

T DAVID LING  
Street, Apt. No.,  
or PO Box No. PO BOX 971067  
City, State, ZIP+4 EL PASO TX 79997-1067

PS Form 3800, January 2001

See Reverse for Instructions

**U.S. Postal Service**  
**CERTIFIED MAIL RECEIPT**  
(Domestic Mail Only; No Insurance Coverage Provided)

OFFICIAL USE

Postage	\$ 0.59
Certified Fee	2.70
Return Receipt Fee (Endorsement Required)	2.20/
Restricted Delivery Fee (Endorsement Required)	
Total Postage & Fees	\$ 5.49/

Postmark  
Here

Sent To

AMANDA J GATES  
Street, Apt. No.,  
or PO Box No. TESTAMENTARY TRUST  
City, State, ZIP+4 2364 SHERWOOD DR  
TWIN FALLS ID 83301-4452

PS Form 3800, January 2001

See Reverse for Instructions

**U.S. Postal Service**  
**CERTIFIED MAIL RECEIPT**  
(Domestic Mail Only; No Insurance Coverage Provided)

OFFICIAL USE

Postage	\$ 0.59
Certified Fee	2.70/
Return Receipt Fee (Endorsement Required)	2.20/
Restricted Delivery Fee (Endorsement Required)	
Total Postage & Fees	\$ 5.49

Postmark  
Here

Sent To

BROOKS OIL AND GAS  
Street, Apt. No.,  
or PO Box No. INTERESTS LTD  
City, State, ZIP+4 PO BOX 23314  
SANTA FE NM 87502-3314

PS Form 3800, January 2001

See Reverse for Instructions

**U.S. Postal Service**  
**CERTIFIED MAIL RECEIPT**  
(Domestic Mail Only; No Insurance Coverage Provided)

OFFICIAL USE

Postage	\$ 0.59
Certified Fee	2.70/
Return Receipt Fee (Endorsement Required)	2.20/
Restricted Delivery Fee (Endorsement Required)	
Total Postage & Fees	\$ 5.49/

Postmark  
Here

Sent To

ROBERT ANGEVINE  
Street, Apt. No.,  
or PO Box No. 202 HELEN GREATHOUSE CIRCLE  
City, State, ZIP+4 MIDLAND TX 79707-6106

PS Form 3800, January 2001

See Reverse for Instructions

**U.S. Postal Service**  
**CERTIFIED MAIL RECEIPT**  
(Domestic Mail Only; No Insurance Coverage Provided)

OFFICIAL USE

Postage	\$ 0.59
Certified Fee	2.70/
Return Receipt Fee (Endorsement Required)	2.20/
Restricted Delivery Fee (Endorsement Required)	
Total Postage & Fees	\$ 5.49/

Postmark  
Here

Sent To

MARGARET GATES  
Street, Apt. No.,  
or PO Box No. 706 W GRAND AVE  
City, State, ZIP+4 ARTESIA NM 88210-1935

PS Form 3800, January 2001

See Reverse for Instructions

**U.S. Postal Service**  
**CERTIFIED MAIL RECEIPT**  
 (Domestic Mail Only; No Insurance Coverage Provided)

OFFICIAL USE	
Postage	\$ 0.59
Certified Fee	2.70
Return Receipt Fee (Endorsement Required)	2.20
Restricted Delivery Fee (Endorsement Required)	
Total Postage & Fees	\$ 5.49
Postmark Here	
Sent To	
GATES PROPERTIES LTD PO BOX 81119 MIDLAND TX 79708-1119	
PS Form 3800, January 2001 See Reverse for Instructions	

**U.S. Postal Service**  
**CERTIFIED MAIL RECEIPT**  
 (Domestic Mail Only; No Insurance Coverage Provided)

OFFICIAL USE	
Postage	\$ 0.59
Certified Fee	2.70
Return Receipt Fee (Endorsement Required)	2.20
Restricted Delivery Fee (Endorsement Required)	
Total Postage & Fees	\$ 5.49
Postmark Here	
Sent To	
CHESAPEAKE EXPLORATION LLC PO BOX 18496 OKLAHOMA CITY OK 73154-0496	
PS Form 3800, January 2001 See Reverse for Instructions	

**U.S. Postal Service**  
**CERTIFIED MAIL RECEIPT**  
 (Domestic Mail Only; No Insurance Coverage Provided)

OFFICIAL USE	
Postage	\$ 0.59
Certified Fee	2.70
Return Receipt Fee (Endorsement Required)	2.20
Restricted Delivery Fee (Endorsement Required)	
Total Postage & Fees	\$ 5.49
Postmark Here JAN 15 2008	
Sent To	
LEONARD OIL & GAS PROPERTIES 4708 MARINER CT FLOWER MOUND TX 75022-3314	
PS Form 3800, January 2001 See Reverse for Instructions	

**Ezeanyim, Richard, EMNRD**

---

**From:** Kim Tyson [kimt@forl.com]  
**Sent:** Friday, February 13, 2009 11:44 AM  
**To:** Ezeanyim, Richard, EMNRD  
**Subject:** Ling Federal Surface Commingling Permit  
**Attachments:** Section E3 Attachment 2.pdf

Richard,

I have attached a document with the unit letter, section, township, range, footages, lease number, and county for the Ling Federal #3, #5, and #6.

I can visit with our regulatory affairs coordinator and see if he can confirm which well the battery will be at.

If you have any more question please call or e-mail me at [kimt@forl.com](mailto:kimt@forl.com).

Thanks for you help.

Kim Tyson

---

This inbound email has been scanned by the MessageLabs Email Security System.

---

## Ezeanyim, Richard, EMNRD

---

**From:** Kim Tyson [kimt@forl.com]  
**Sent:** Friday, February 13, 2009 12:32 PM  
**To:** Ezeanyim, Richard, EMNRD  
**Subject:** Ling Federal Surface Commingling Permit

Richard,

I just spoke with our Regulatory Affairs Coordinator Jimmy Carlile and he confirmed that the battery is located on the Ling Federal No. 3.

If you need anything else let me know.

Thanks again for you help.

Kim Tyson

---

This inbound email has been scanned by the MessageLabs Email Security System.

---

**Lease Names**  
**Well Identification Information**  
**Attachment for Section E3**

Leases

Ling Federal

Well Identification Information

Ling Federal #3

<u>API</u> <u>Number</u>	<u>Lease</u> <u>Number</u>	<u>Unit</u> <u>Letter</u>	<u>Township</u>	<u>Range</u>	<u>County</u>
-----------------------------	-------------------------------	------------------------------	-----------------	--------------	---------------

30-025-38608

NM-14496

B

19S

34E

Lea

Footages from lease lines

660' FNL & 1980' FEL

Well Identification Information

Ling Federal #5

<u>API</u> <u>Number</u>	<u>Lease</u> <u>Number</u>	<u>Unit</u> <u>Letter</u>	<u>Township</u>	<u>Range</u>	<u>County</u>
-----------------------------	-------------------------------	------------------------------	-----------------	--------------	---------------

30-025-39121

NM-14496

D

19S

34E

Lea

Footages from lease lines

990' FNL & 660' FWL

**Well Identification Information**

Ling Federal #6

<u>API</u> <u>Number</u>	<u>Lease</u> <u>Number</u>	<u>Unit</u> <u>Letter</u>	<u>Township</u>	<u>Range</u>	<u>County</u>
30-025-39122	NM-14496	E	19S	34E	Lea

**Footages from lease lines**

2130' FNL & 660' FWL