

DATE IN 6/23/98	SUSPENSE 7/13/98	ENGINEER MS	LOGGED BY KW	TYPE NSL
-----------------	------------------	-------------	--------------	----------

ABOVE THIS LINE FOR DIVISION USE ONLY

# NEW MEXICO OIL CONSERVATION DIVISION

- Engineering Bureau -

2040 South Pacheco, Santa Fe, NM 87505



ND-BIMV

## ADMINISTRATIVE APPLICATION COVERSHEET

THIS COVERSHEET IS MANDATORY FOR ALL ADMINISTRATIVE APPLICATION FOR EXCEPTIONS TO DIVISION RULES AND REGULATIONS WHICH REQUIRE PROCESSING AT THE DIVISION LEVEL IN SANTA FE

### Application Acronyms:

- [NSP-Non-Standard Proration Unit] [NSL-Non-Standard Location]  
 [DD-Directional Drilling] [SD-Simultaneous Dedication]  
 [DHC-Downhole Commingling] [CTB-Lease Commingling] [PLC-Pool/Lease Commingling]  
 [PC-Pool Commingling] [OLS - Off-Lease Storage] [OLM-Off-Lease Measurement]  
 [WFX-Waterflood Expansion] [PMX-Pressure Maintenance Expansion]  
 [SWD-Salt Water Disposal] [IPI-Injection Pressure Increase]  
 [EOR-Qualified Enhanced Oil Recovery Certification] [PPR-Positive Production Response]

### [1] TYPE OF APPLICATION - Check Those Which Apply for [A]

- [A] Location - Spacing Unit - Directional Drilling  
☒ NSL ☐ NSP ☐ DD ☐ SD

Check One Only for [B] or [C]

- [B] Commingling - Storage - Measurement  
☐ DHC ☐ CTB ☐ PLC ☐ PC ☐ OLS ☐ OLM

- [C] Injection - Disposal - Pressure Increase - Enhanced Oil Recovery  
☐ WFX ☐ PMX ☐ SWD ☐ IPI ☐ EOR ☐ PPR

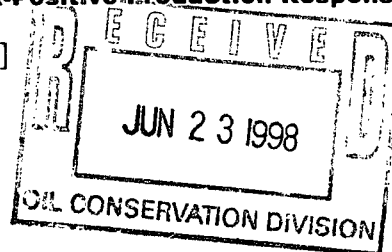

### [2] NOTIFICATION REQUIRED TO: - Check Those Which Apply, or ☐ Does Not Apply

- [A] ☐ Working, Royalty or Overriding Royalty Interest Owners  
 [B] ☐ Offset Operators, Leaseholders or Surface Owner  
 [C] ☐ Application is One Which Requires Published Legal Notice  
 [D] ☒ Notification and/or Concurrent Approval by BLM or SLO  
U.S. Bureau of Land Management - Commissioner of Public Lands, State Land Office  
 [E] ☐ For all of the above, Proof of Notification or Publication is Attached, and/or,  
 [F] ☐ Waivers are Attached

### [3] INFORMATION / DATA SUBMITTED IS COMPLETE - Certification

I hereby certify that I, or personnel under my supervision, have read and complied with all applicable Rules and Regulations of the Oil Conservation Division. Further, I assert that the attached application for administrative approval is accurate and complete to the best of my knowledge and where applicable, verify that all interest (WI, RI, ORRI) is common. I understand that any omission of data (including API numbers, pool codes, etc.), pertinent information and any required notification is cause to have the application package returned with no action taken.

Note: Statement must be completed by an individual with managerial and/or supervisory capacity.

Print or Type Name

(Signature)

Title

Date

# BURLINGTON RESOURCES

---

SAN JUAN DIVISION

June 22, 1998

Sent Federal Express

Ms. Lori Wrotenbery, Director  
New Mexico Oil Conservation Division  
2040 South Pacheco  
Santa Fe, New Mexico 87505

Re: San Juan 27-4 Unit #142A  
2450'FSL, 1010'FEL, Section 21, T-27-N, R-4-W, Rio Arriba County, NM  
30-039-not assigned

Dear Ms. Wrotenbery:

Burlington Resources is applying for administrative approval of an unorthodox gas well location for the Blanco Mesa Verde pool. This application for the referenced location is for topographic and archaeological reasons, and especially at the request of the U.S. Forest Service that is the surface owner.

Production from the Blanco-Mesa-Verde is to be included in a standard 320 acre gas spacing and proration unit comprising of the east half (E/2) of Section 21 which is currently dedicated to the San Juan 27-4 Unit #142 (30-039-22803) located at 860'FNL, 850'FEL of Section 21.

The following attachments are for your review:

1. Application for Permit to Drill.
2. Completed C-102 at referenced location.
3. Offset operators/owners plat.
4. 7.5 minute topographic map, and enlargement of the map to define topographic features.

We appreciate your earliest consideration of this application.

Sincerely,



Peggy Bradfield  
Regulatory/Compliance Administrator

xc: NMOCD - Aztec District Office  
Bureau of Land Management - Farmington District Office

UNITED STATES  
DEPARTMENT OF THE INTERIOR  
BUREAU OF LAND MANAGEMENT

APPLICATION FOR PERMIT TO DRILL, DEEPEN, OR PLUG BACK

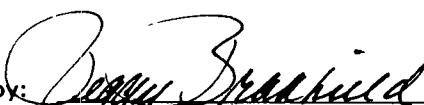
<b>1a. Type of Work</b> DRILL	<b>5. Lease Number</b> SF-080674 <b>Unit Reporting Number</b> 891001054A
<b>1b. Type of Well</b> GAS	<b>6. If Indian, All. or Tribe</b>
<b>2. Operator</b> <b>BURLINGTON</b> <b>RESOURCES</b> Oil & Gas Company	<b>7. Unit Agreement Name</b> San Juan 27-4 Unit
<b>3. Address &amp; Phone No. of Operator</b> PO Box 4289, Farmington, NM 87499  (505) 326-9700	<b>8. Farm or Lease Name</b> San Juan 27-4 Unit <b>9. Well Number</b> 142A
<b>4. Location of Well</b> 2450' FSL, 1010' FEL  Latitude 36° 33' 30", Longitude 107° 15' 02"	<b>10. Field, Pool, Wildcat</b> Blanco MV <b>11. Sec., Twn, Rge, Mer. (NMPM)</b> Sec 21, T-27-N, R-4-W <b>API #</b> 30-039-
<b>14. Distance in Miles from Nearest Town</b> 60 miles to Bloomfield	<b>12. County</b> RA <b>13. State</b> NM
<b>15. Distance from Proposed Location to Nearest Property or Lease Line</b> 1010'	<b>17. Acres Assigned to Well</b> 320 E/2
<b>16. Acres in Lease</b>	
<b>18. Distance from Proposed Location to Nearest Well, Drlg, Compl, or Applied for on this Lease</b>	
<b>19. Proposed Depth</b> 6523	<b>20. Rotary or Cable Tools</b> Rotary
<b>21. Elevations (DF, FT, GR, Etc.)</b> 7111' GR	<b>22. Approx. Date Work will Start</b>
<b>23. Proposed Casing and Cementing Program</b> See Operations Plan attached	
<b>24. Authorized by:</b>  Regulatory/Compliance Administrator	<b>5-20-98</b> Date

PERMIT NO. \_\_\_\_\_ APPROVAL DATE \_\_\_\_\_

APPROVED BY \_\_\_\_\_ TITLE \_\_\_\_\_ DATE \_\_\_\_\_

Archaeological Report to be submitted

Threatened and Endangered Species Report to be submitted

NOTE: This format is issued in lieu of U.S. BLM Form 3160-3

Title 18 U.S.C. Section 1001, makes it a crime for any person knowingly and willfully to make to any department or agency of the United States any false, fictitious or fraudulent statements or presentations as to any matter within its jurisdiction.

District I  
PO Box 1980, Hobbs NM 88241-1980  
District II  
PO Drawer KK, Artesia, NM 87211-0719  
District III  
1000 Rio Brazos Rd., Aztec, NM 87410  
District IV  
PO Box 2088, Santa Fe, NM 87504-2088

State of New Mexico  
Energy, Minerals & Natural Resources Department

OIL CONSERVATION DIVISION  
PO Box 2088  
Santa Fe, NM 87504-2088

Form C  
Revised February 21,  
Instructions on  
Submit to Appropriate District O  
State Lease - 4 C  
Fee Lease - 3 C

☐ AMENDED REP

WELL LOCATION AND ACREAGE DEDICATION PLAT

1 API Number 30-039-		2 Pool Code 72319		3 Pool Name Blanco Mesaverde		
4 Property Code 7452		5 Property Name SAN JUAN 27-4 UNIT			6 Well Number # 142A	
7 OGRID No. 14538		8 Operator Name BURLINGTON RESOURCES OIL & GAS COMPANY			9 Elevation 7111	

10 Surface Location

UL or Lot No. I	Section 21	Township 27 N	Range 4 W	Lot Idn	Feet from the 2450	North/South line SOUTH	Feet from the 1010	East/West line EAST	County RIO AR
--------------------	---------------	------------------	--------------	---------	-----------------------	---------------------------	-----------------------	------------------------	------------------

11 Bottom Hole Location If Different From Surface

UL or lot no.	Section	Township	Range	Lot Idn	Feet from the	North/South line	Feet from the	East/West line	County
---------------	---------	----------	-------	---------	---------------	------------------	---------------	----------------	--------

12 Dedicated Acres E/320	13 Joins or Infill	14 Consolidation Code	15 Order No.
-----------------------------	--------------------	-----------------------	--------------

NO ALLOWABLE WILL BE ASSIGNED TO THIS COMPLETION UNTIL ALL INTEREST HAVE BEEN CONSOLIDATED  
OR A NON-STANDARD UNIT HAS BEEN APPROVED BY THE DIVISION

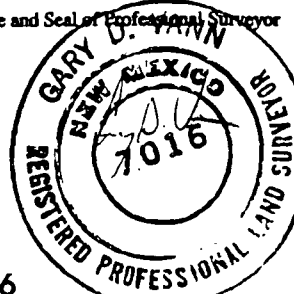
16 5280'(R)	5258'(R)	17 OPERATOR CERTIFICATION I hereby certify that the information contained here is true and complete to the best of my knowledge and belief.  Signature: <u>Peggy Bradfield</u> Printed Name: <u>Peggy Bradfield</u> Title: <u>Regulatory Administrator</u> Date: <u>5-20-98</u>	
	NMSF - 080674		18 SURVEYOR CERTIFICATION I hereby certify that the well location shown on this plat was plotted from field notes of actual surveys made or under my supervision, and that the same is true and correct to the best of my belief.  Date of Survey: <u>April 21, 1998</u> Signature and Seal of Professional Surveyor: <u>GARY D. KINN</u>  Certificate Number: <u>7016</u>
	1010'		
5271'(R)			

## OPERATIONS PLAN

**Well Name:** San Juan 27-4 Unit #142A  
**Location:** 2450' FSL, 1010' FEL Section 21, T-27-N, R-4-W  
Rio Arriba County, New Mexico  
Latitude 36° 33' 30", Longitude 107° 15' 02"  
**Formation:** Blanco Mesa Verde  
**Elevation:** 7111' GL

<u>Formation Tops:</u>	<u>Top</u>	<u>Bottom</u>	<u>Contents</u>
Surface	San Jose	3392'	aquifer
Ojo Alamo	3392'	3536'	aquifer
Kirtland	3536'	3630'	
Fruitland	3630'	3980'	
Pictured Cliffs	3980'	4068'	gas
Lewis	4068'	4435'	gas
Intermediate TD	4168'		
Huerfano Bentonite	4435'	4943'	
Chacra	4943'	5682'	
Massive Cliff House	5682'	5800'	gas
Menefee	5800'	6123'	gas
Massive Point Lookout	6123'		gas
Total Depth	6523'		

### Logging Program:

Cased hole logging - Gamma Ray Neutron  
Coring/DST - none

### Mud Program:

<u>Interval</u>	<u>Type</u>	<u>Weight</u>	<u>Vis.</u>	<u>Fluid Loss</u>
0 - 200'	Spud	8.4-9.0	40-50	no control
200-4168'	LSND	8.4-9.0	30-60	no control
4168-6523'	Gas/Mist	n/a	n/a	n/a

Pit levels will be visually monitored to detect gain or loss of fluid control.

### Casing Program (as listed, the equivalent, or better):

<u>Hole Size</u>	<u>Depth Interval</u>	<u>Csq. Size</u>	<u>Wt.</u>	<u>Grade</u>
12 1/4"	0' - 200'	9 5/8"	32.3#	H-40
8 3/4"	0' - 4168'	7"	20.0#	J-55
6 1/4"	4068' - 6523'	4 1/2"	10.5#	J-55

### Tubing Program:

0' - 6523'      2 3/8"      4.7#      J-55

### BOP Specifications, Wellhead and Tests:

Surface to Intermediate TD -

11" 2000 psi minimum double gate BOP stack (Reference Figure #1).  
After nipple-up prior to drilling out surface casing, rams and casing will be tested to 600 psi for 30 minutes.

BOP Specifications, Wellhead and Tests (cont'd):

**Intermediate TD to Total Depth -**

11" 2000 psi minimum double gate BOP stack (Reference Figure #1).  
After nipple-up prior to drilling out intermediate casing, rams  
and casing will be tested to 1500 psi for 30 minutes.

**Surface to Total Depth -**

2" nominal, 2000 psi minimum choke manifold (Reference Figure #3).

**Completion Operations -**

7 1/16" 2000 psi double gate BOP stack (Reference Figure #2).  
After nipple-up prior to completion, pipe rams, casing and liner  
top will be tested to 2000 psi for 15 minutes.

**Wellhead -**

9 5/8" x 7" x 2 3/8" x 2000 psi tree assembly.

**General -**

- Pipe rams will be actuated once each day and blind rams will be actuated once each trip to test proper functioning.
- An upper kelly cock valve with handle available and drill string valves to fit each drill string will be available on the rig floors at all times.
- BOP pit level drill will be conducted weekly for each drill crew.
- All BOP tests & drills will be recorded in daily drilling reports.
- Blind and pipe rams will be equipped with extension hand wheels.

**Cementing:**

9 5/8" surface casing - cement with 163 sx Class "B" cement with 1/4# flocele/sx and 3% calcium chloride (188 cu.ft. of slurry, 200% excess to circulate to surface). WOC 8 hrs. Test casing to 600 psi for 30 minutes.

Saw tooth guide shoe on bottom. Bowspring centralizers will be run in accordance with Onshore Order #2.

**7" intermediate casing -**

Lead w/393 sx Class "B" w/3% econolite, 10# gilsonite/sx and 1/2# flocele/sx. Tail w/90 sx 50/50 Class "B" Poz w/2% gel, 2% calcium chloride, 0.5# flocele/sx, and 10# gilsonite/sx (986 cu.ft. of slurry, 75% excess to circulate to surface.) WOC minimum of 8 hours before drilling out intermediate casing. If cement does not circulate to surface, a CBL will be run to determine TOC. Test casing to 1500 psi for 30 minutes.

Cement nose guide shoe on bottom with float collar spaced on top of shoe joint. Bowspring centralizers spaced every other joint off bottom, to the base of the Ojo Alamo at 3536'. Two turbolating centralizers at the base of the Ojo Alamo at 3536'. Bowspring centralizers spaced every fourth joint from the base of the Ojo Alamo to the base of the surface casing.

4 1/2" Production Liner -

Cement to circulate liner top. Cement with 289 sx 50/50 Class "B" Poz w/2% gel, 1/4# flocele/sx, 5# gilsonite/sx and 0.3% fluid loss additive (353 cu.ft., 40% excess to circulate liner top). WOC a minimum of 18 hrs prior to completing.

Cement nose guide shoe on bottom with float collar spaced on top of shoe joint. The liner hanger will have a rubber packoff.

- If hole conditions permit, an adequate water spacer will be pumped ahead of each cement job to prevent cement/ mud contamination or cement hydration.
- The pipe will be rotated and/or reciprocated, if hole conditions permit.

Special Drilling Operations (Gas/Mist Drilling):

The following equipment will be operational while gas/mist drilling:

- An anchored blooie line will be utilized to discharge all cuttings and circulating medium to the blow pit a minimum of 100' from the wellhead.
- The blooie line will be equipped with an automatic igniter or pilot light.
- Compressors will be located a minimum of 100' from the wellhead in the opposite direction from the blooie line.
- Engines will have spark arresters or water cooled exhaust.
- The rotating head will be properly lubricated and maintained.
- A float valve will be utilized above the bit.
- Mud circulating equipment, water, and mud materials will be sufficient to maintain control of the well.

Additional Information:

- The Mesa Verde formation will be completed.
- No abnormal temperatures or hazards are anticipated.
- Anticipated pore pressures are as follows:

Fruitland Coal	800 psi
Pictured Cliffs	800 psi
- Sufficient LCM will be added to the mud system to maintain well control, if lost circulation is encountered below the top of the Pictured Cliffs.
- The east half of the section is dedicated to the Mesa Verde.
- This gas is dedicated.

  
Drilling Engineer

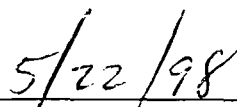
  
Date

# ***BURLINGTON RESOURCES***

San Juan 27-4 Unit #142A  
Multi-Point Surface Use Plan

1. Existing Roads - Refer to Map No. 1. Existing roads used to access the proposed location will be properly maintained for the duration of the project. Bureau of Land Management right-of-way has been applied for as shown on Map No. 1.
2. Planned Access Road - Refer to Map No. 1. None required.
3. Location of Existing Wells - Refer to Map No. 1A.
4. Location of Existing and/or Proposed Facilities if Well is Productive -
  - a. On the Well Pad - Refer to Plat No. 1, anticipated production facilities plat.
  - b. Off the Well Pad - Anticipated pipeline facilities as shown on the attached plat from Williams Field Service.
5. Location and Type of Water Supply - Water will be hauled by truck for the proposed project and will be obtained from 44 Crossing Water Hole located NE Section 18, T-27-N, R-4-W, New Mexico.
6. Source of Construction Materials - If construction materials are required for the proposed project, such materials will be obtained from a commercial quarry.
7. Methods of Handling Waste Materials - All garbage and trash materials will be removed from the site for proper disposal. A portable toilet will be provided for human waste and serviced in a proper manner. If liquids are left in the reserve pit after completion of the project, the pit will be fenced until the liquids have had adequate time to dry. The location clean-up will not take place until such time as the reserve pit can be properly covered over to prevent run-off from carrying waste materials into the watershed. Reserve pits will be lined as needed with either 12 mil bio-degradable plastic liner or a bentonite liner. All earthen pits will be so constructed as to prevent leakage from occurring; no earthen pit will be located on natural drainage. Generation of hazardous waste is not anticipated. Federal regulations will be adhered to regarding handling and disposal of such waste if so generated.
8. Ancillary Facilities - None anticipated.
9. Wellsite Layout - Refer to the location diagram and to the wellsite cut and fill diagram (Figure No. 4). The blow pit will be constructed with a 2'/160' grade to allow positive drainage to the reserve pit and prevent standing liquids in the blow pit.

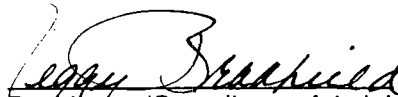

10. Plans for Restoration of the Surface - After completion of the proposed project, the location will be cleaned and leveled. The location will be left in such a condition that will enable reseeding operations to be carried out. Seed mixture as designated by the responsible government agency will be used. The reseeding operations will be performed during the time period set forth by the responsible government agency. The permanent location facilities will be painted as designated by the responsible government agency.
11. Surface Ownership - Carson National Forest
12. Other Information - Environmental stipulations as outlined by the responsible government agency will be adhered to. Refer to the archaeological report for a description of the topography, flora, fauna, soil characteristics, dwellings, historical and cultural sites.
13. Operator's Representative and Certification - Burlington Resources Oil & Gas Company Regional Drilling Manager, Post Office Box 4289, Farmington, NM 87499, telephone (505) 326-9700. I hereby certify that I, or persons under my direct supervision, have inspected the proposed drill site and access route; that I am familiar with the conditions which presently exist; that the statements made in this plan, are to the best of my knowledge, true and correct; and that the work associated with the operations proposed herein will be performed by Burlington Resources Oil and Gas Company and its contractors and subcontractors in conformity with this plan and the terms and conditions under which it is approved.

  
Regulatory/Compliance Administrator      5-20-98  
Date



**BURLINGTON  
RESOURCES**  
SAN JUAN 27-4 UNIT 142A  
SE 1/4 Section 21  
T27N, R4W, NMPM  
No New Road Construction  
APD Map # 1

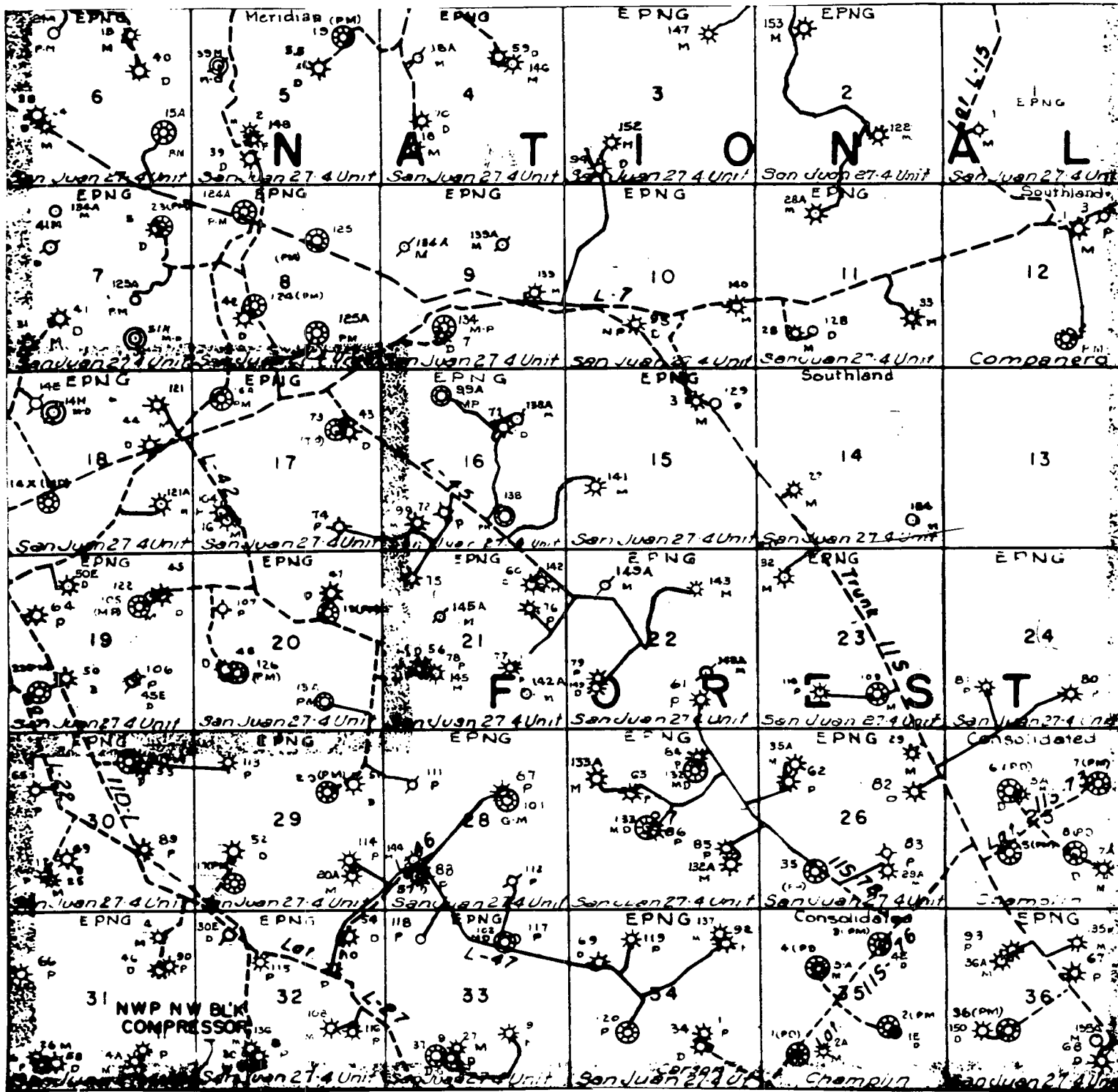

MERIDIAN OIL INC.  
 Pipeline Map  
 T-27-N, R-04-W  
 Rio Arriba County, New Mexico  
 Map 1A  
 San Juan 27-4 Unit 142A

**PAD LAYOUT PLAN & PROFILE**  
**BURLINGTON RESOURCES OIL & GAS COMPANY**  
**SAN JUAN 27-4 UNIT 142A**  
**2450' F/S/L 1010' F/EL**  
**SEC. 21, T27N, R4W, N.M.P.M.**  
**RIO ARriba COUNTY, NEW MEXICO**

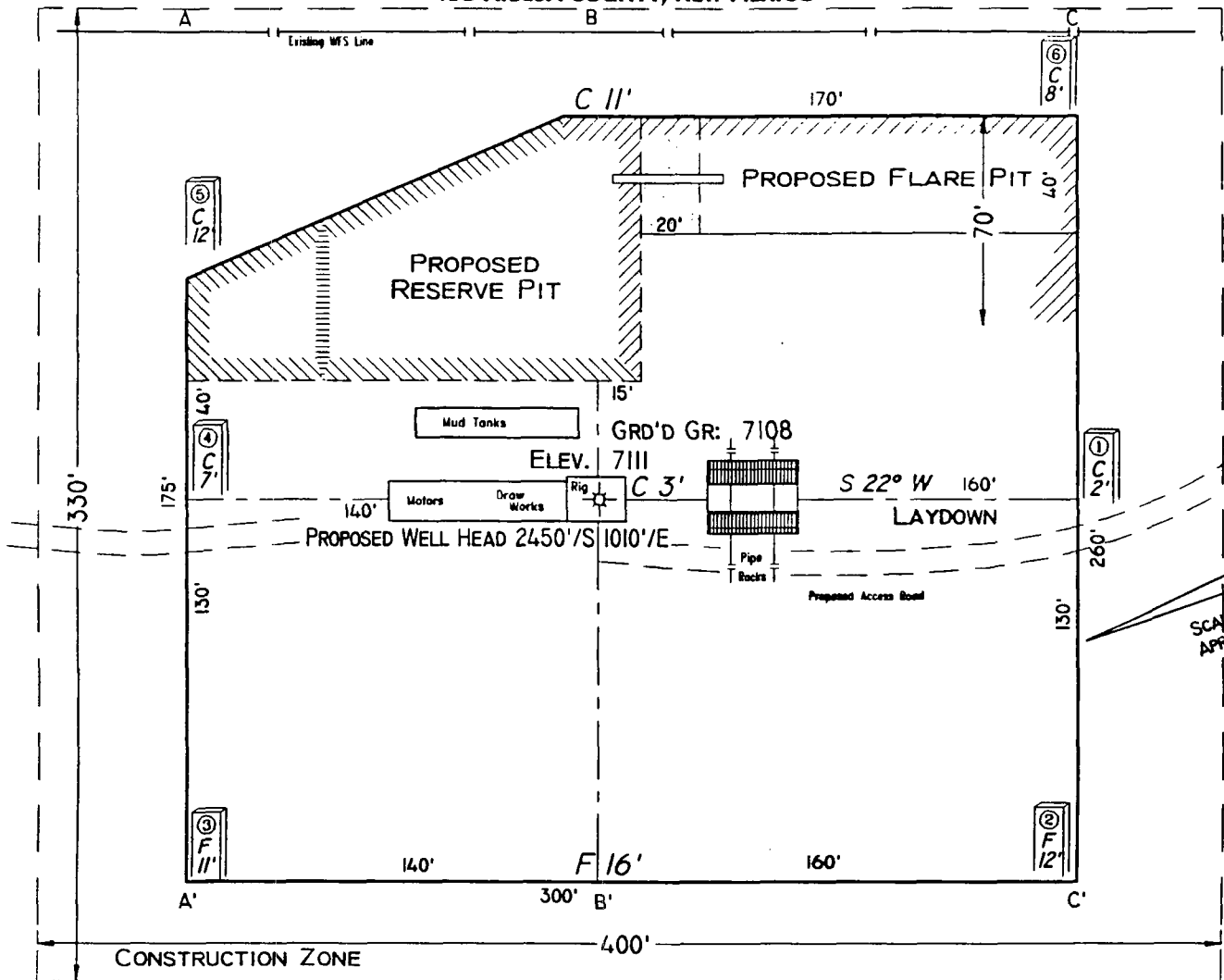

SCALE: 1" = 60'  
 APRIL 21, 1998

NOTES: Reserve Pit Dike - Should be 8' above Deep side (overflow - 3' wide & 1' above shallow side)  
 Flare Pit - Overflow pipe should be halfway between top and bottom and extend over plastic liner and into flare pit.

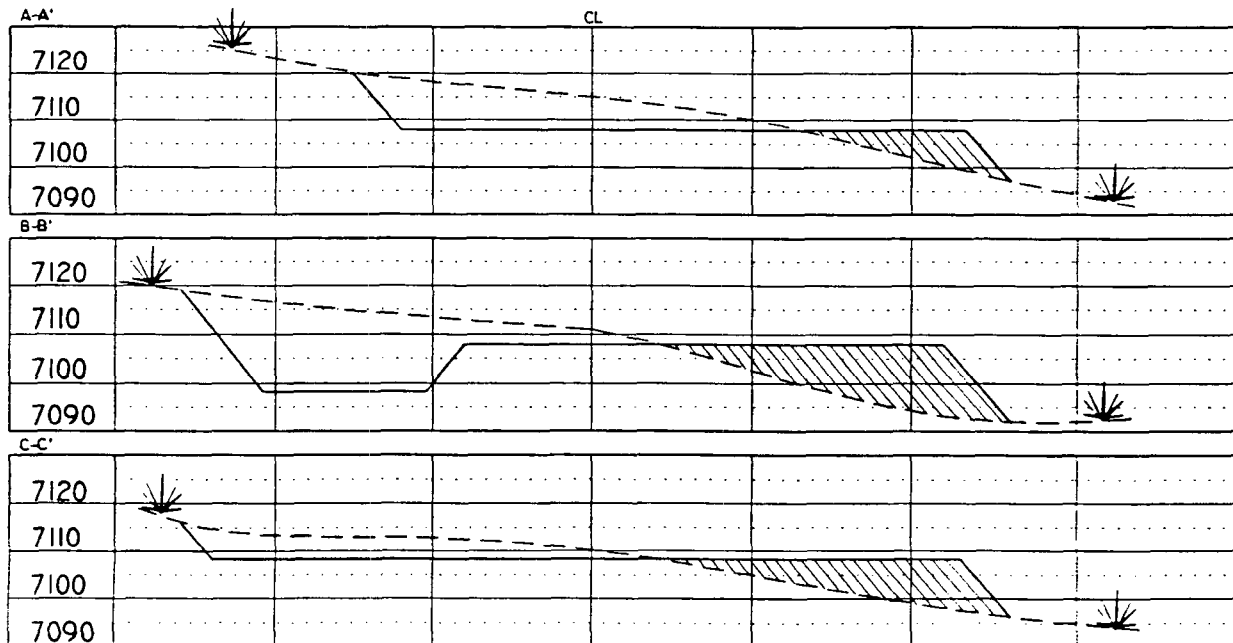

SCALE: 1"=60'-HORIZ.  
 1"=40'-VERT.

NOTE: Contractor should call One-Call for location of any marked or unmarked buried pipelines or cables on well pad and/or access road at least two (2) working days prior to construction.

VANN SURVEYS  
 304 N. Locke  
 Farmington, NM

**BURLINGTON RESOURCES OIL AND GAS COMPANY**

**San Juan 27-4 Unit #142A  
OFFSET OPERATOR \ OWNER PLAT**

**Mesaverde Formation**

**Nonstandard Location**

**Township 27 North, Range 4 West**

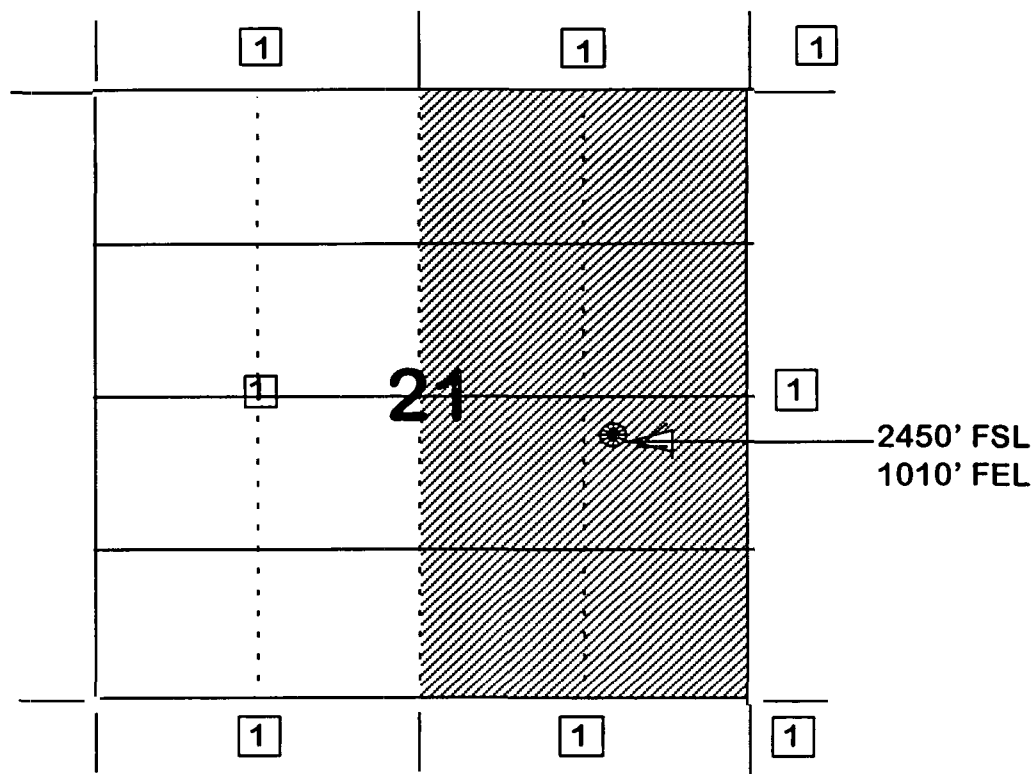

1) Burlington Resources

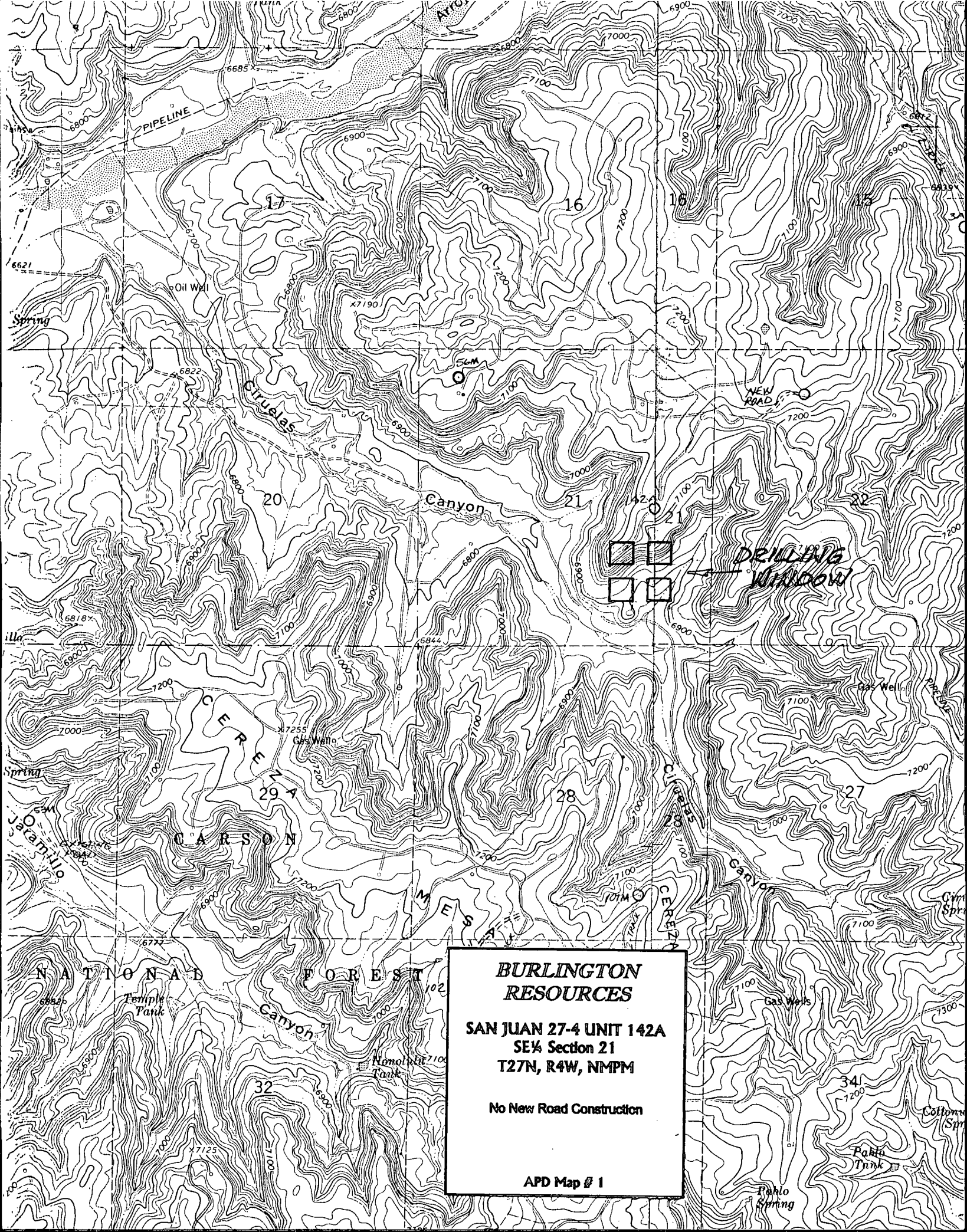

**BURLINGTON  
RESOURCES**

**SAN JUAN 27-4 UNIT 142A  
SE 1/4 Section 21  
T27N, R4W, NMPM**

**No New Road Construction**

**APD Map # 1**



