

11/24/08 DATE IN	SUSPENSE	Brooks ENGINEER	11/24/08 LOGGED IN	NSL TYPE	PKVR0832930244 APP NO.
---------------------	----------	--------------------	-----------------------	-------------	---------------------------

ABOVE THIS LINE FOR DIVISION USE ONLY

NEW MEXICO OIL CONSERVATION DIVISION
- Engineering Bureau -
1220 South St. Francis Drive, Santa Fe, NM 87505



Range Operating New Mexico
Ellicott B Federal #21
5996

ADMINISTRATIVE APPLICATION CHECKLIST

THIS CHECKLIST IS MANDATORY FOR ALL ADMINISTRATIVE APPLICATIONS FOR EXCEPTIONS TO DIVISION RULES AND REGULATIONS WHICH REQUIRE PROCESSING AT THE DIVISION LEVEL IN SANTA FE

Application Acronyms:

[NSL-Non-Standard Location] [NSP-Non-Standard Proration Unit] [SD-Simultaneous Dedication]
[DHC-Downhole Commingling] [CTB-Lease Commingling] [PLC-Pool/Lease Commingling]
[PC-Pool Commingling] [OLS - Off-Lease Storage] [OLM-Off-Lease Measurement]
[WFX-Waterflood Expansion] [PMX-Pressure Maintenance Expansion]
[SWD-Salt Water Disposal] [IPI-Injection Pressure Increase]
[EOR-Qualified Enhanced Oil Recovery Certification] [PPR-Positive Production Response]

[1] TYPE OF APPLICATION - Check Those Which Apply for [A]

- [A] Location - Spacing Unit - Simultaneous Dedication
☒ NSL ☐ NSP ☐ SD

Check One Only for [B] or [C]

- [B] Commingling - Storage - Measurement
☐ DHC ☐ CTB ☐ PLC ☐ PC ☐ OLS ☐ OLM

- [C] Injection - Disposal - Pressure Increase - Enhanced Oil Recovery
☐ WFX ☐ PMX ☐ SWD ☐ IPI ☐ EOR ☐ PPR

- [D] Other: Specify _____

[2] NOTIFICATION REQUIRED TO: - Check Those Which Apply, or Does Not Apply

- [A] ☐ Working, Royalty or Overriding Royalty Interest Owners
[B] ☐ Offset Operators, Leaseholders or Surface Owner
[C] ☐ Application is One Which Requires Published Legal Notice
[D] ☐ Notification and/or Concurrent Approval by BLM or SLO
U.S. Bureau of Land Management - Commissioner of Public Lands, State Land Office
[E] ☐ For all of the above, Proof of Notification or Publication is Attached, and/or,
[F] ☐ Waivers are Attached

[3] SUBMIT ACCURATE AND COMPLETE INFORMATION REQUIRED TO PROCESS THE TYPE OF APPLICATION INDICATED ABOVE.

[4] **CERTIFICATION:** I hereby certify that the information submitted with this application for administrative approval is **accurate** and **complete** to the best of my knowledge. I also understand that **no action** will be taken on this application until the required information and notifications are submitted to the Division.

Note: Statement must be completed by an individual with managerial and/or supervisory capacity.

Deanna Poindexter Deanna Poindexter District Engineer 11-24-08
Print or Type Name Signature Title Date
dpindexter@rangeresources.com
e-mail Address



RANGE OPERATING NEW MEXICO, INC.

RECEIVED

2008 NOV 21 PM 1 47

November 4, 2008

State of New Mexico
Oil Conservation Division
1220 South St. Francis Drive
Santa Fe, NM 87505

Attn: William V. Jones, PE

Re: Elliott B Federal #21 Unorthodox Location
Section 6-T22S-R37E
Lea County, NM

Mr. Jones,

Range requests administrative approval of an unorthodox location for the subject well located as follows:

230' FSL & 1,030' FEL
Unit P, Section 6-T22S-R37E

This request places the subject well 230' from the south boundary and 290' from the west boundary of Unit P (40-acre tract) in lieu of 330' from the unit line as per field rules for the ~~under~~ Wantz Abo, Drinkard, Tubb Oil & Gas, and Blinebry Oil & Gas pools. There is currently only one other well producing from this pool in this unit, the Elliott B Federal #13, located 990' FSL & 330' FEL. This portion of Range's Elliott B Federal lease covers the N/2 of the SE/4 and the SE/4 of the SE/4 of Section 6 with common ownership in the 120 acres from surface to 7,450'. Range also has a lease in the SW/4 of the SE/4 of Section 6 with rights from 3,850' to 7,450. Range's leases to the south only cover rights from the San Andres and shallower. As a result, the requested location which is 230' FSL encroaches upon outside parties in the Drinkard, Tubb Oil & Gas, and Blinebry Oil & Gas pools. However, these outside parties are not producing from these pools nor do they have wells drilled in these pools in the offset unit.

Range Operating New Mexico, Inc. is the surface owner of the SE/4 of Section 6 and the NE/4 of Section 7.

Range cannot place this well in a manner that shares the location pad with the non-Blinebry/Tubb/Drinkard/Abo producing wells in this unit because those locations either do not have adjacent space or do not belong to Range Resources. The original location of this well was slated for 330' FSL and 330' FWL of Unit P but had to be moved due to a buried water line that would affect location construction.

Attached to this letter is a map detailing Range's lease and the wells surrounding the proposed Elliott B Federal #21 along with a spreadsheet cross-referencing the last five API digits with the wells' corresponding information. Also attached is the plat for the proposed well.

Given the reasoning above and the surface issues, Range would appreciate your consideration of this location.

Sincerely,

A handwritten signature in black ink that reads "Deanna Poindexter". The signature is fluid and cursive, with the first name and last name clearly legible.

Deanna M. Poindexter
District Engineer
Range Resources
Ofc # (817) 869-4127
dpindexter@rangeresources.com

U-S-T-R	API	Well Name	Operator	Producing Interval	Location
P-6-22S-37E	30-025-37785	Elliott B Federal 13	RONM	Blinebry, Tubb	990' FSL & 330' FEL
P-6-22S-37E	30-025-38354	Elliott B Federal 19	RONM	San Andres	800' FSL & 916' FEL
P-6-22S-37E	30-025-10078	Elliott B 3	RONM	Penrose Skelly, Grayburg	660' FSL & 660' FEL
P-6-22S-37E	30-025-37042	Elliott B 9	Apache	San Andres SWD	330' FSL & 330' FEL
A-7-22S-37E	30-025-37043	Elliott B 10	Apache	APD Expired; Well not drilled	no location
A-7-22S-37E	30-025-37867	Elliott B Federal 14	RONM	San Andres	330' FNL & 330' FEL
A-7-22S-37E	30-025-10087	Elliott B 2	McCasland	Eumont Yates-7R-Qn	660' FNL & 660' FEL
B-7-22S-37E	30-025-10090	Elliott B Federal 4	RONM	7R-Qn-Grayburg	660' FNL & 1980' FEL
B-7-22S-37E	30-025-37830	Elliott B Federal 15	RONM	Penrose Skelly, Grayburg	990' FNL & 1650' FEL
O-6-22S-37E	30-025-38353	Elliott B Federal 18	RONM	San Andres	330' FSL & 1650' FEL
O-6-22S-37E	30-025-37735	Elliott B Federal 12	RONM	Blinebry, Tubb, Drinkard	330' FSL & 1890' FEL
O-6-22S-37E	30-025-10085	Elliott #1	McCasland	Eumont Yates-7R-Qn	660' FSL & 1980' FEL
O-6-22S-37E	30-025-00801	MCA Unit #24	Conoco	P&A'd Grayburg/San Andres	560' FNL & 660' FEL

6-225-37E
SE/4 of SE/4

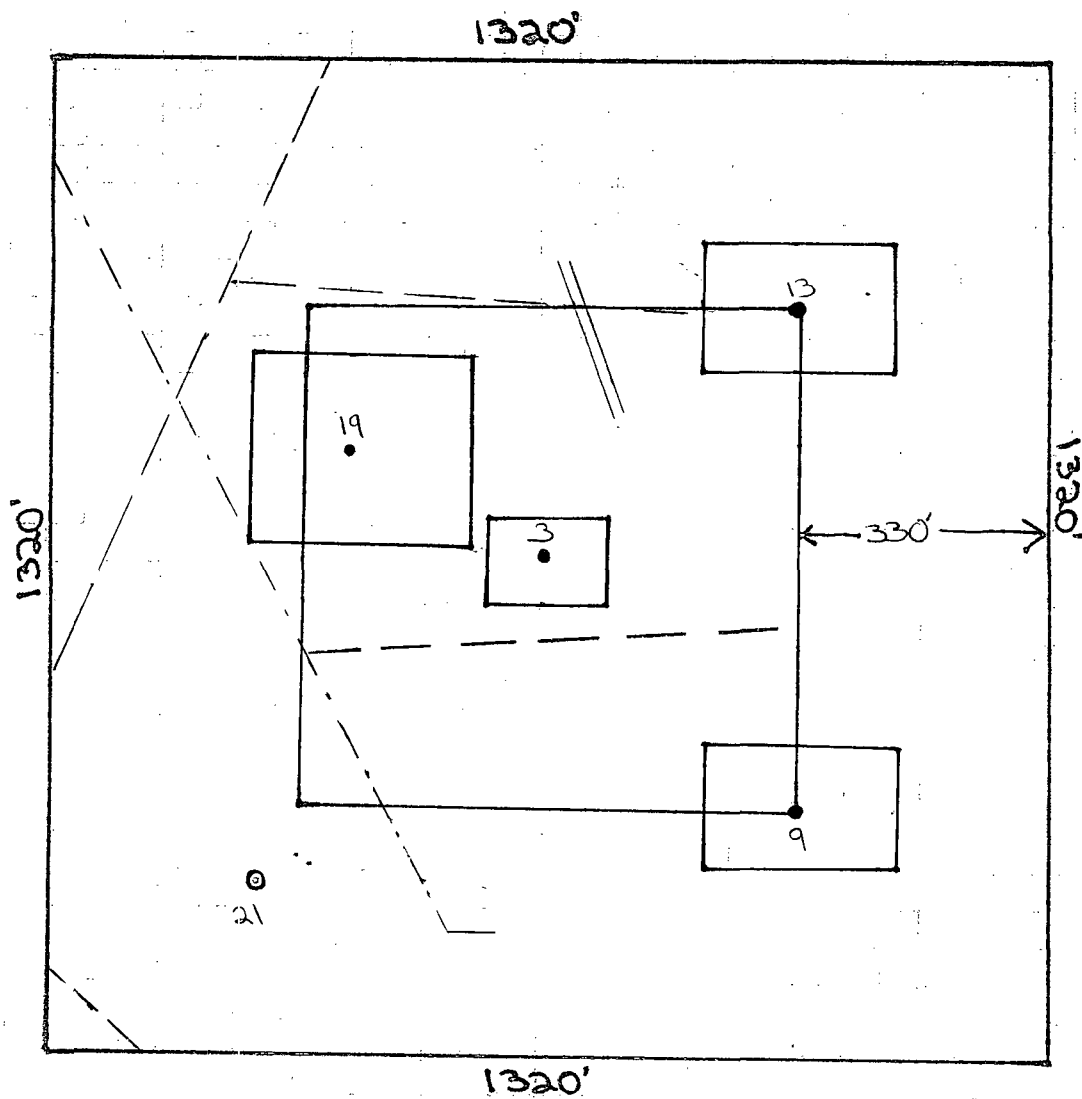

- ~ well location perimeters
- ~ well location
- ~ 330' offset
- o ~ proposed well location
- — — ~ overhead electrical line
- - - ~ buried water line
- == ~ leaseroad

$$1'' = 250'$$

DISTRICT I
1625 N. FRENCH DR., HOBBS, NM 88240

State of New Mexico
Energy, Minerals and Natural Resources Department

Form C-102

DISTRICT II
1301 W. GRAND AVENUE, ARTESIA, NM 88210

OIL CONSERVATION DIVISION
1220 SOUTH ST. FRANCIS DR.
Santa Fe, New Mexico 87505

Revised October 12, 2005
Submit to Appropriate District Office
State Lease - 4 Copies
Fee Lease - 3 Copies

DISTRICT III
1000 Rio Brazos Rd., Aztec, NM 87410

DISTRICT IV
1220 S. ST. FRANCIS DR., SANTA FE, NM 87505

WELL LOCATION AND ACREAGE DEDICATION PLAT

☐ AMENDED REPORT

API Number	Pool Code	Pool Name
Property Code	Property Name ELLIOT "B" FEDERAL	Well Number 21
OGRID No.	Operator Name RANGE OPERATING NM, INC.	Elevation 3437'

Surface Location

UL or lot No.	Section	Township	Range	Lot Idn	Feet from the	North/South line	Feet from the	East/West line	County
P	6	22-S	37-E		230	SOUTH	1030	EAST	LEA

Bottom Hole Location If Different From Surface

UL or lot No.	Section	Township	Range	Lot Idn	Feet from the	North/South line	Feet from the	East/West line	County
Dedicated Acres	Joint or Infill	Consolidation Code	Order No.						

NO ALLOWABLE WILL BE ASSIGNED TO THIS COMPLETION UNTIL ALL INTERESTS HAVE BEEN CONSOLIDATED
OR A NON-STANDARD UNIT HAS BEEN APPROVED BY THE DIVISION

LOT 4									
37.24 AC									
LOT 5									
37.13 AC									
LOT 6									
37.07 AC									
LOT 7									
36.99 AC									

GEODETIC COORDINATES
NAD 27 NME

Y=516230.9 N
X=850818.2 E

LAT.=32.414104° N
LONG.=103.196535° W

3438.8' 3435.8' 600' 1030' 3438.3' 3433.8' 600' 230'

OPERATOR CERTIFICATION

I hereby certify that the information herein is true and complete to the best of my knowledge and belief, and that this organization either owns a working interest or unleased mineral interest in the land including the proposed bottom hole location or has a right to drill this well at this location pursuant to a contract with an owner of such mineral or working interest, or to a voluntary pooling agreement or a compulsory pooling order heretofore entered by the division.

Signature _____ Date _____

Printed Name _____

SURVEYOR CERTIFICATION

I hereby certify that the well location shown on this plat was plotted from field notes of actual surveys made by me or under my supervision, and that the same is true and correct to the best of my belief.

RONALD J. EIDSON
OCTOBER 8, 2008
Date Surveyed _____ JC
Signature & Seal of Professional Surveyor
10/13/08
Certificate No. GARY EIDSON 12641
RONALD J. EIDSON 3239

3438.8'

600'

6-W O.H. ELEC. LN.

150' NORTH OFFSET 3437.0'

(2) 4" POLY. SURF. LN.

APACHE WATER BPL

150' EAST OFFSET 3437.0'

600'

3435.8'

ELLIOT "B" FEDERAL #21

ELEV. 3437.5'

LAT. = 32.414104° N

LONG. = 103.196535° W

150' WEST OFFSET 3438.3'

150' SOUTH OFFSET 3436.0'

3-W O.H. ELEC. LN.

335' OF PROPOSED ROAD

600'

3438.3'

3433.8'

DIRECTIONS TO LOCATION

FROM THE INTERSECTION OF S. LEGION RD. (CO. RD. E33) AND TEXAS AVE. (CO. RD. E23) GO

FROM THE INTERSECTION OF S. LEGION RD. (CO. RD. E33) AND TEXAS AVE. (CO. RD. E23) GO SOUTH APPROX. 1.2 MILES ON S. LEGION RD. TURN RIGHT AND GO WEST APPROX. 300' TO "Y". TURN LEFT AND GO SOUTHWEST APPROX. 0.2 MILES; ROAD BENDS RIGHT, GO WEST APPROX. 0.1 MILE; BEND LEFT, GO SOUTHWEST APPROX. 0.85 MILES; BEND RIGHT, GO WEST APPROX. 250' TO INTERSECTION; TURN RIGHT AND GO NORTH APPROX. 300' TO EXISTING ELLIOT "B" FEDERAL #14 WELL PAD. THIS LOCATION IS APPROX. 600 FEET NORTHWEST.

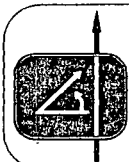

PROVIDING SURVEYING SERVICES
SINCE 1946
JOHN WEST SURVEYING COMPANY
412 N. DAL PASO
HOBBS, N.M. 88240
(505) 393-3117

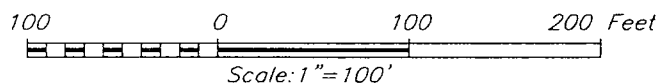

ELLIOT "B" FEDERAL #21 WELL
LOCATED 230 FEET FROM THE SOUTH LINE
AND 1030 FEET FROM THE EAST LINE OF SECTION 6,
TOWNSHIP 22 SOUTH, RANGE 37 EAST, N.M.P.M.,
LEA COUNTY, NEW MEXICO.

Survey Date: 10/08/08		Sheet 1 of 1 Sheets	
W.O. Number: 08.11.1731		Dr By: JC	Rev 1:N/A
Date: 10/13/08		08111731	Scale: 1"=100'

VICINITY MAP

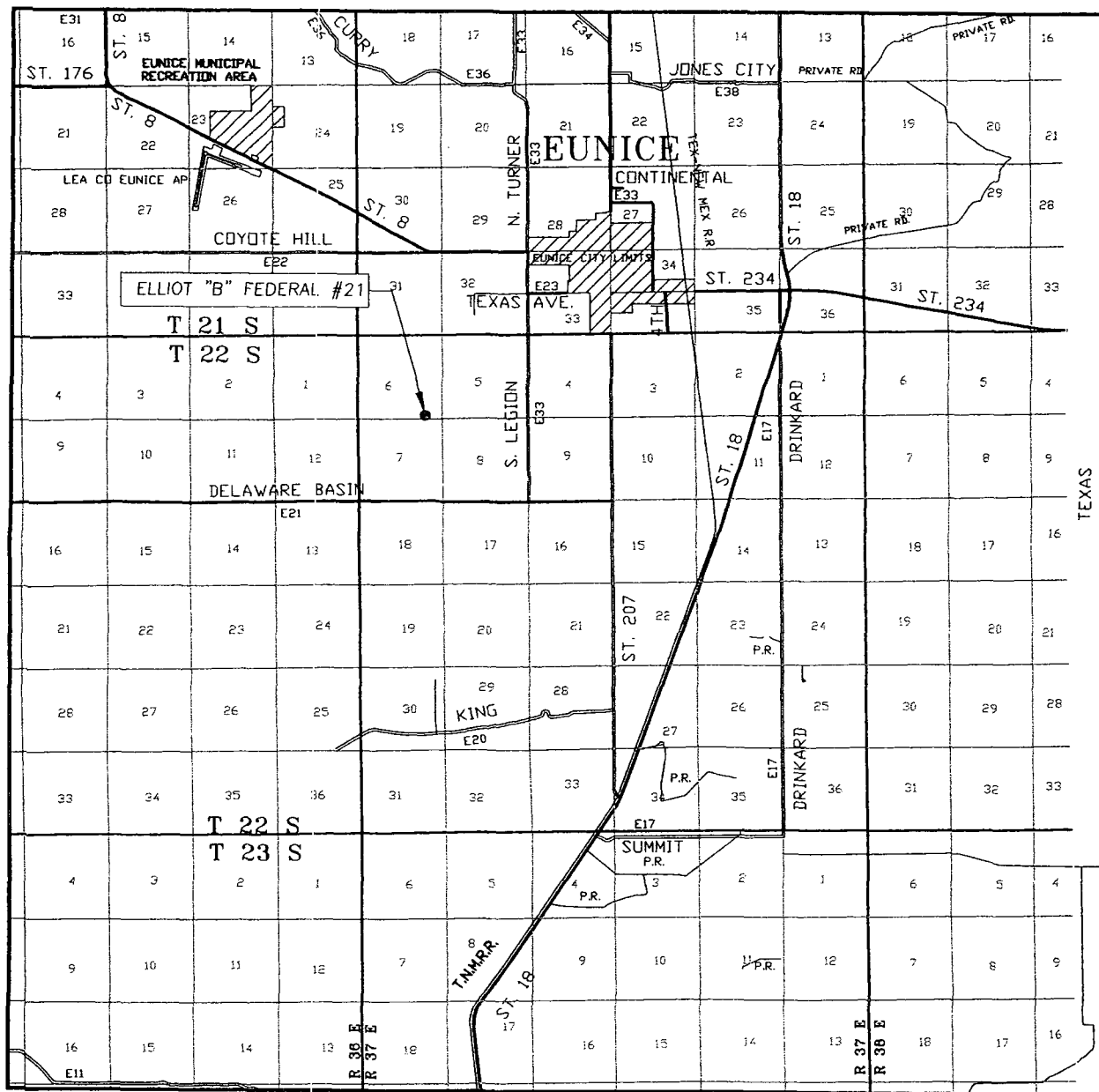

SCALE: 1" = 2 MILES

SEC. 6 TWP. 22-S RGE. 37E

SURVEY N.M.P.M.

COUNTY LEA STATE NEW MEXICO

DESCRIPTION 230' FSL & 1030' FEL

ELEVATION 3437'

RANGE OPERATOR OPERATING NM, INC.

LEASE ELLIOT "B" FEDERAL

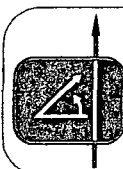

PROVIDING SURVEYING SERVICES
SINCE 1946
JOHN WEST SURVEYING COMPANY
412 N. DAL PASO
HOBBS, N.M. 88240
(505) 393-3117

VICINITY MAP

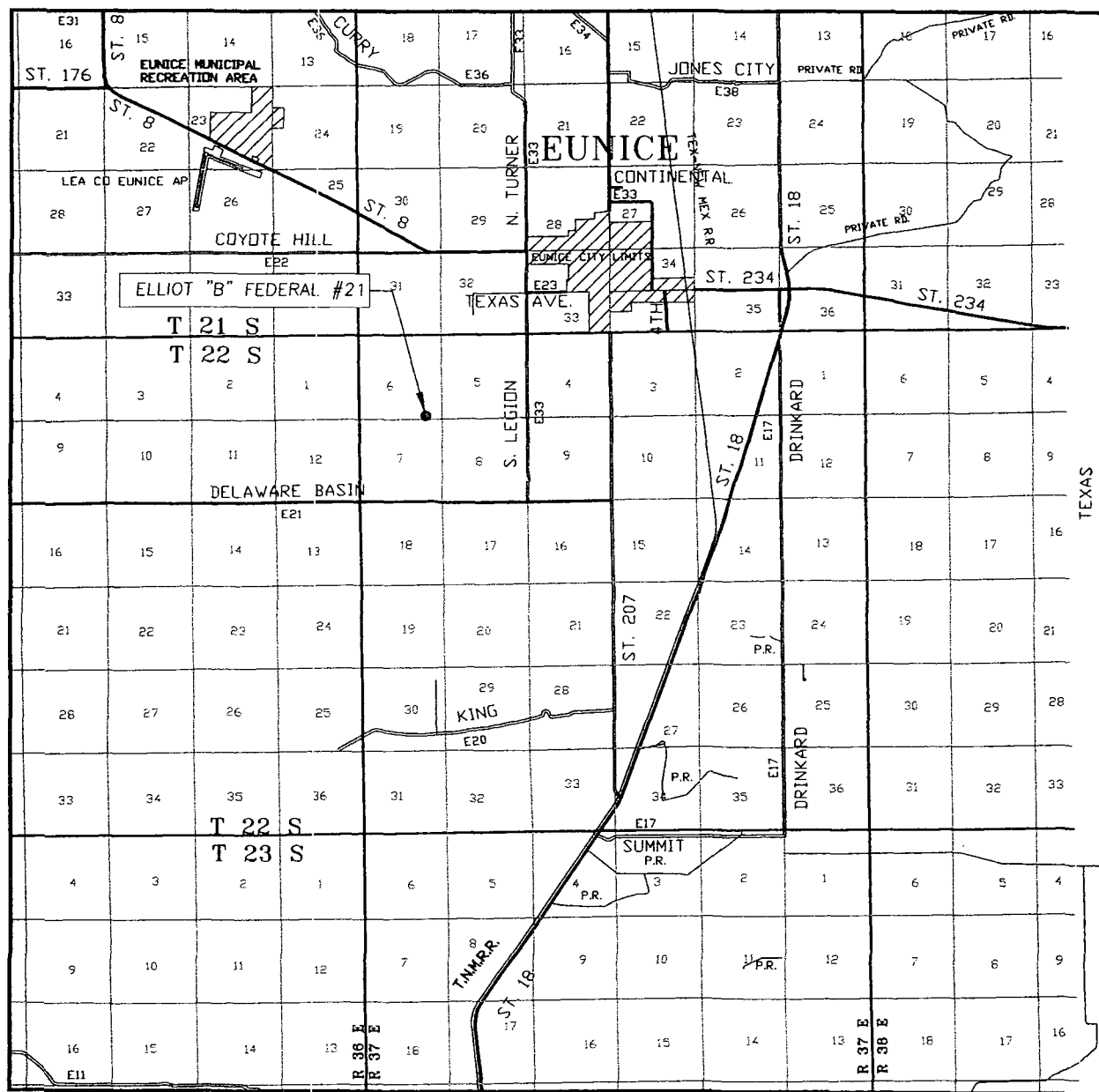

SCALE: 1" = 2 MILES

SEC. 6 TWP. 22-S RGE. 37E
 SURVEY N.M.P.M.
 COUNTY LEA STATE NEW MEXICO
 DESCRIPTION 230' FSL & 1030' FEL
 ELEVATION 3437'
 RANGE OPERATING NM, INC.
 OPERATOR ELLIOT "B" FEDERAL
 LEASE ELLIOT "B" FEDERAL

PROVIDING SURVEYING SERVICES
 SINCE 1946
JOHN WEST SURVEYING COMPANY
 412 N. DAL PASO
 HOBBS, N.M. 88240
 (505) 393-3117

LOCATION VERIFICATION MAP

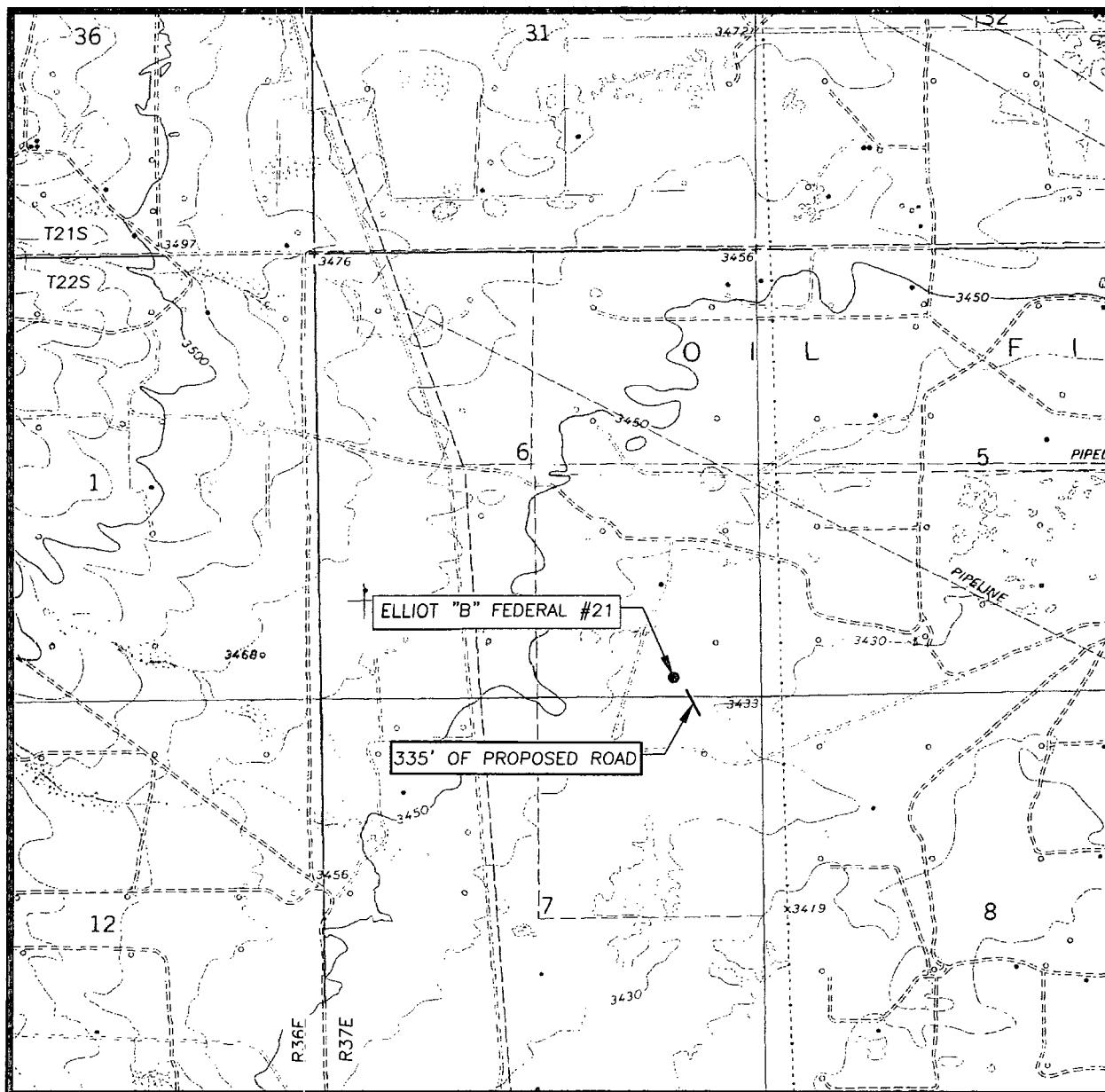

SCALE: 1" = 2000'

CONTOUR INTERVAL:
EUNICE, N.M. - 10'

SEC. 6 TWP. 22-S RGE. 37-E

SURVEY _____ N.M.P.M.

COUNTY LEA STATE NEW MEXICO

DESCRIPTION 230' FSL & 1030' FEL

ELEVATION 3437'

OPERATOR RANGE OPERATING NM, INC.

LEASE ELLIOT "B" FEDERAL

U.S.G.S. TOPOGRAPHIC MAP
EUNICE, N.M.



PROVIDING SURVEYING SERVICES
SINCE 1946
JOHN WEST SURVEYING COMPANY
412 N. DAL PASO
HOBBS, N.M. 88240
(505) 393-3117

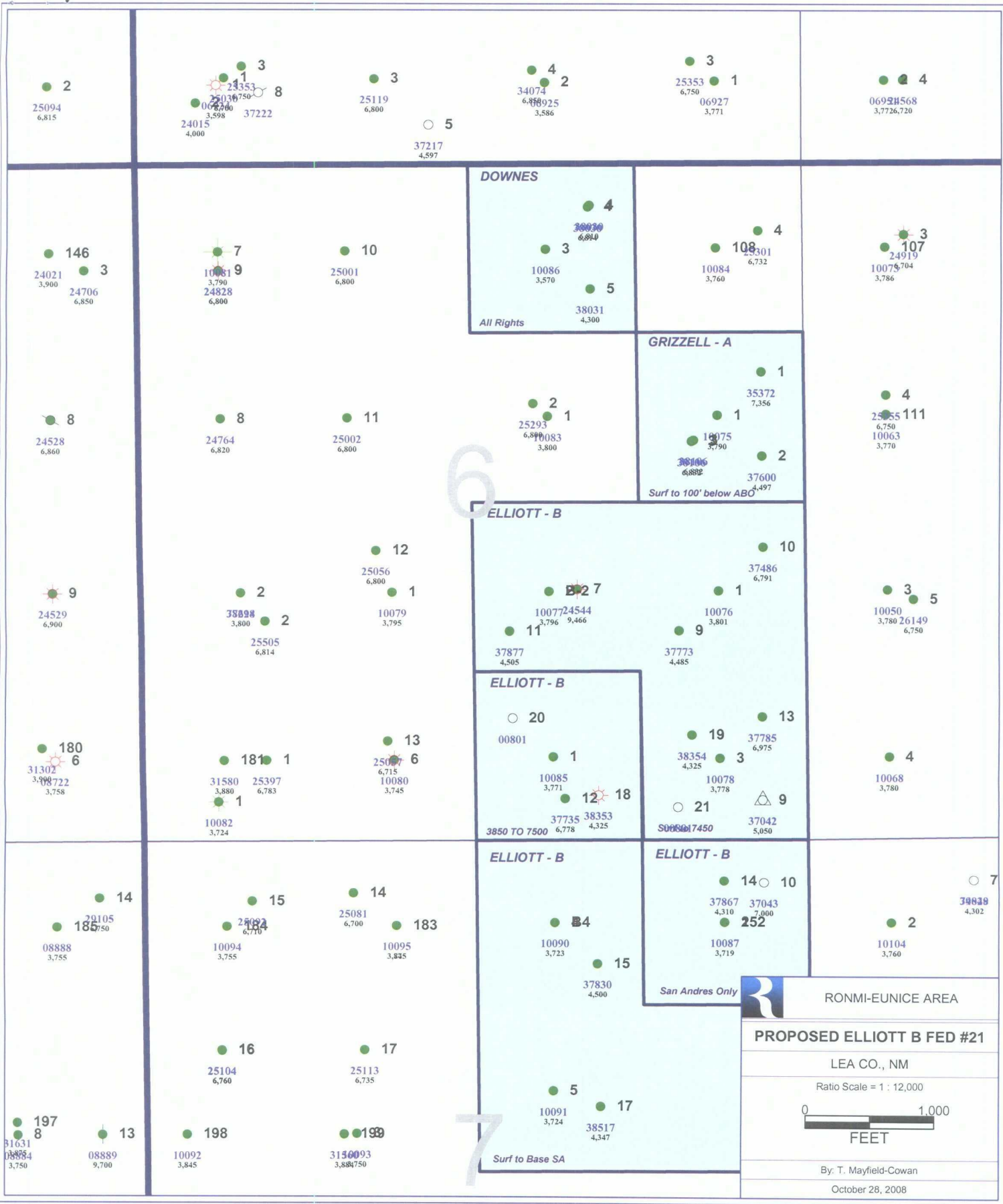

RONMI-EUNICE AREA

PROPOSED ELLIOTT B FED #21

LEA CO., NM

Ratio Scale = 1 : 12,000

0 1,000
FEET

By: T. Mayfield-Cowan

October 28, 2008



RANGE OPERATING NEW MEXICO, INC.

RECEIVED

2009 JAN 20 PM 1 19

January 16, 2009

State of New Mexico
Oil Conservation Division
1220 South St. Francis Drive
Santa Fe, NM 87505

Attn: David K. Brooks, Legal Examiner

Re: Elliott B Federal #21 Unorthodox Location
Section 6-T22S-R37E
Lea County, NM

Mr. Brooks,

Attached you will find the letters of notification, along with the certificates of certified mail, that are being mailed out today to the offset working interest owners to the south of the proposed Elliott B Federal #21 unorthodox location. Also, please find as further illustration a color coded representation of RONM's Elliott B Federal lease and the depth rights that belong to Range.

Please feel free to contact me with any further questions regarding this application. Your time and consideration in this matter are appreciated.

Sincerely,

Deanna M. Poindexter
District Engineer
Range Resources
Ofc # (817) 869-4127
dpoinindexter@rangeresources.com

Elliott B Fed #21; NSL Application
OFFSET OPERATOR NOTIFICATION LIST

OFFSET OPERATOR NAME	DATE NOTICE MAILED
Apache Corp. 2000 Post Oak, #100 Houston, TX 77056	1-16-2009
Chevron USA, Inc. P. O. Box 1635 Houston, TX 77251	1-16-2009
ConocoPhillips Company P.O. Box 2197 Houston, TX 77252-2197	1-16-2009

SENDER: COMPLETE THIS SECTION	COMPLETE THIS SECTION ON DELIVERY
<p>■ Complete items 1, 2, and 3. Also complete item 4 if Restricted Delivery is desired.</p> <p>■ Print your name and address on the reverse so that we can return the card to you.</p> <p>■ Attach this card to the back of the mailpiece, or on the front if space permits.</p>	<p>A. Signature <input type="checkbox"/> Agent <input type="checkbox"/> Addressee</p> <p>X</p>
<p>1. Article Addressed to:</p> <p style="font-size: 1.2em; margin-top: 10px;">CONOCOPHILLIPS CO P.O. BOX 2197 HOUSTON, TX 77252</p>	<p>B. Received by (Printed Name) C. Date of Delivery</p> <hr/> <p>D. Is delivery address different from item 1? <input type="checkbox"/> Yes If YES, enter delivery address below: <input type="checkbox"/> No</p>
<p>2. Article Number (Transfer from service label)</p>	<p>3. Service Type</p> <p><input type="checkbox"/> Certified Mail <input type="checkbox"/> Express Mail</p> <p><input type="checkbox"/> Registered <input type="checkbox"/> Return Receipt for Merchandise</p> <p><input type="checkbox"/> Insured Mail <input type="checkbox"/> C.O.D.</p>
<p>4. Restricted Delivery? (Extra Fee) <input type="checkbox"/> Yes</p>	<p>7004 1350 0004 1594 8984</p>
<p>PS Form 3811, February 2004 Domestic Return Receipt 102595-02-M-1540</p>	

SENDER: COMPLETE THIS SECTION	COMPLETE THIS SECTION ON DELIVERY
<p>■ Complete items 1, 2, and 3. Also complete item 4 if Restricted Delivery is desired.</p> <p>■ Print your name and address on the reverse so that we can return the card to you.</p> <p>■ Attach this card to the back of the mailpiece, or on the front if space permits.</p>	<p>A. Signature <input type="checkbox"/> Agent <input type="checkbox"/> Addressee</p> <p>X</p>
<p>1. Article Addressed to:</p> <p style="font-size: 1.2em; margin-top: 10px;">CHEVRON USA, INC P.O. BOX 1635 Houston, TX 77251</p>	<p>B. Received by (Printed Name) C. Date of Delivery</p> <hr/> <p>D. Is delivery address different from item 1? <input type="checkbox"/> Yes If YES, enter delivery address below: <input type="checkbox"/> No</p>
<p>2. Article Number (Transfer from service label)</p>	<p>3. Service Type</p> <p><input type="checkbox"/> Certified Mail <input type="checkbox"/> Express Mail</p> <p><input type="checkbox"/> Registered <input type="checkbox"/> Return Receipt for Merchandise</p> <p><input type="checkbox"/> Insured Mail <input type="checkbox"/> C.O.D.</p>
<p>4. Restricted Delivery? (Extra Fee) <input type="checkbox"/> Yes</p>	<p>7004 1350 0004 1594 8977</p>
<p>PS Form 3811, February 2004 Domestic Return Receipt 102595-02-M-1540</p>	

SENDER: COMPLETE THIS SECTION	COMPLETE THIS SECTION ON DELIVERY
<p>■ Complete items 1, 2, and 3. Also complete item 4 if Restricted Delivery is desired.</p> <p>■ Print your name and address on the reverse so that we can return the card to you.</p> <p>■ Attach this card to the back of the mailpiece, or on the front if space permits.</p>	<p>A. Signature <input type="checkbox"/> Agent <input type="checkbox"/> Addressee</p> <p>X</p>
<p>1. Article Addressed to:</p> <p style="font-size: 1.2em; margin-top: 10px;">APACHE CORP 2000 POSTOAK, #100 HOUSTON, TX 77056</p>	<p>B. Received by (Printed Name) C. Date of Delivery</p> <hr/> <p>D. Is delivery address different from item 1? <input type="checkbox"/> Yes If YES, enter delivery address below: <input type="checkbox"/> No</p>
<p>2. Article Number (Transfer from service label)</p>	<p>3. Service Type</p> <p><input type="checkbox"/> Certified Mail <input type="checkbox"/> Express Mail</p> <p><input type="checkbox"/> Registered <input type="checkbox"/> Return Receipt for Merchandise</p> <p><input type="checkbox"/> Insured Mail <input type="checkbox"/> C.O.D.</p>
<p>4. Restricted Delivery? (Extra Fee) <input type="checkbox"/> Yes</p>	<p>7004 1350 0004 1594 8991</p>
<p>PS Form 3811, February 2004 Domestic Return Receipt 102595-02-M-1540</p>	



RANGE RESOURCES

January 16, 2009

Chevron USA, Inc.
P. O. Box 1635
Houston, TX 77251

Re: Range Operating New Mexico, Inc., Application for NSL

To Whom It May Concern:

Range Operating New Mexico, Inc., is applying for an unorthodox location in Section 6-22S-37E in Lea County, NM. Attached is a copy of the letter of application with a plat of the proposed well location. This location is necessary due to surface constraints within the 40-acre unit.

You are being notified due to your working interest in the deep rights in the 40-acre unit to the south of our proposed location.

Please contact me at the number below if you have any questions.

Sincerely,

Deanna M. Poindexter
District Engineer
100 Throckmorton Street, Ste. 1200
Fort Worth, TX 76102
817.869.4127



RANGE RESOURCES

January 16, 2009

Apache Corp.
2000 Post Oak., #100
Houston, TX 77056

Re: Range Operating New Mexico, Inc., Application for NSL

To Whom It May Concern:

Range Operating New Mexico, Inc., is applying for an unorthodox location in Section 6-22S-37E in Lea County, NM. Attached is a copy of the letter of application with a plat of the proposed well location. This location is necessary due to surface constraints within the 40-acre unit.

You are being notified due to your working interest in the deep rights in the 40-acre unit to the south of our proposed location.

Please contact me at the number below if you have any questions.

Sincerely,

Deanna M. Poindexter
District Engineer
100 Throckmorton Street, Ste. 1200
Fort Worth, TX 76102
817.869.4127

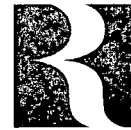

RANGE RESOURCES

January 16, 2009

ConocoPhillips Company
P. O. Box 2197
Houston, TX 77252-2197

Re: Range Operating New Mexico, Inc., Application for NSL

To Whom It May Concern:

Range Operating New Mexico, Inc., is applying for an unorthodox location in Section 6-22S-37E in Lea County, NM. Attached is a copy of the letter of application with a plat of the proposed well location. This location is necessary due to surface constraints within the 40-acre unit.

You are being notified due to your working interest in the deep rights in the 40-acre unit to the south of our proposed location.

Please contact me at the number below if you have any questions.

Sincerely,

Deanna M. Poindexter
District Engineer
100 Throckmorton Street, Ste. 1200
Fort Worth, TX 76102
817.869.4127

Range Resources Corporation

777 Main Street Suite 800 Fort Worth, Texas 76102 Tel: (817) 870-2601 Fax: (817) 870-2316



RANGE OPERATING NEW MEXICO, INC.

November 4, 2008

State of New Mexico
Oil Conservation Division
1220 South St. Francis Drive
Santa Fe, NM 87505

Attn: William V. Jones, PE

Re: Elliott B Federal #21 Unorthodox Location
Section 6-T22S-R37E
Lea County, NM

Mr. Jones,

Range requests administrative approval of an unorthodox location for the subject well located as follows:

230' FSL & 1,030' FEL
Unit P, Section 6-T22S-R37E

This request places the subject well 230' from the south boundary and 290' from the west boundary of Unit P (40-acre tract) in lieu of 330' from the unit line as per field rules for the Wantz Abo, Drinkard, Tubb Oil & Gas, and Blinebry Oil & Gas pools. There is currently only one other well producing from this pool in this unit, the Elliott B Federal #13, located 990' FSL & 330' FEL. This portion of Range's Elliott B Federal lease covers the N/2 of the SE/4 and the SE/4 of the SE/4 of Section 6 with common ownership in the 120 acres from surface to 7,450'. Range also has a lease in the SW/4 of the SE/4 of Section 6 with rights from 3,850' to 7,450'. Range's leases to the south only cover rights from the San Andres and shallower. As a result, the requested location which is 230' FSL encroaches upon outside parties in the Drinkard, Tubb Oil & Gas, and Blinebry Oil & Gas pools. However, these outside parties are not producing from these pools nor do they have wells drilled in these pools in the offset unit.

Range Operating New Mexico, Inc. is the surface owner of the SE/4 of Section 6 and the NE/4 of Section 7.

Range cannot place this well in a manner that shares the location pad with the non-Blinebry/Tubb/Drinkard/Abo producing wells in this unit because those locations either do not have adjacent space or do not belong to Range Resources. The original location of this well was slated for 330' FSL and 330' FWL of Unit P but had to be moved due to a buried water line that would affect location construction.

Attached to this letter is a map detailing Range's lease and the wells surrounding the proposed Elliott B Federal #21 along with a spreadsheet cross-referencing the last five API digits with the wells' corresponding information. Also attached is the plat for the proposed well.

Given the reasoning above and the surface issues, Range would appreciate your consideration of this location.

Sincerely,



Deanna M. Poindexter
District Engineer
Range Resources
Ofc # (817) 869-4127
dpoindexter@rangeresources.com

SECTION 6, TOWNSHIP 22 SOUTH, RANGE 37 EAST, N.M.P.M.,
LEA COUNTY, NEW MEXICO

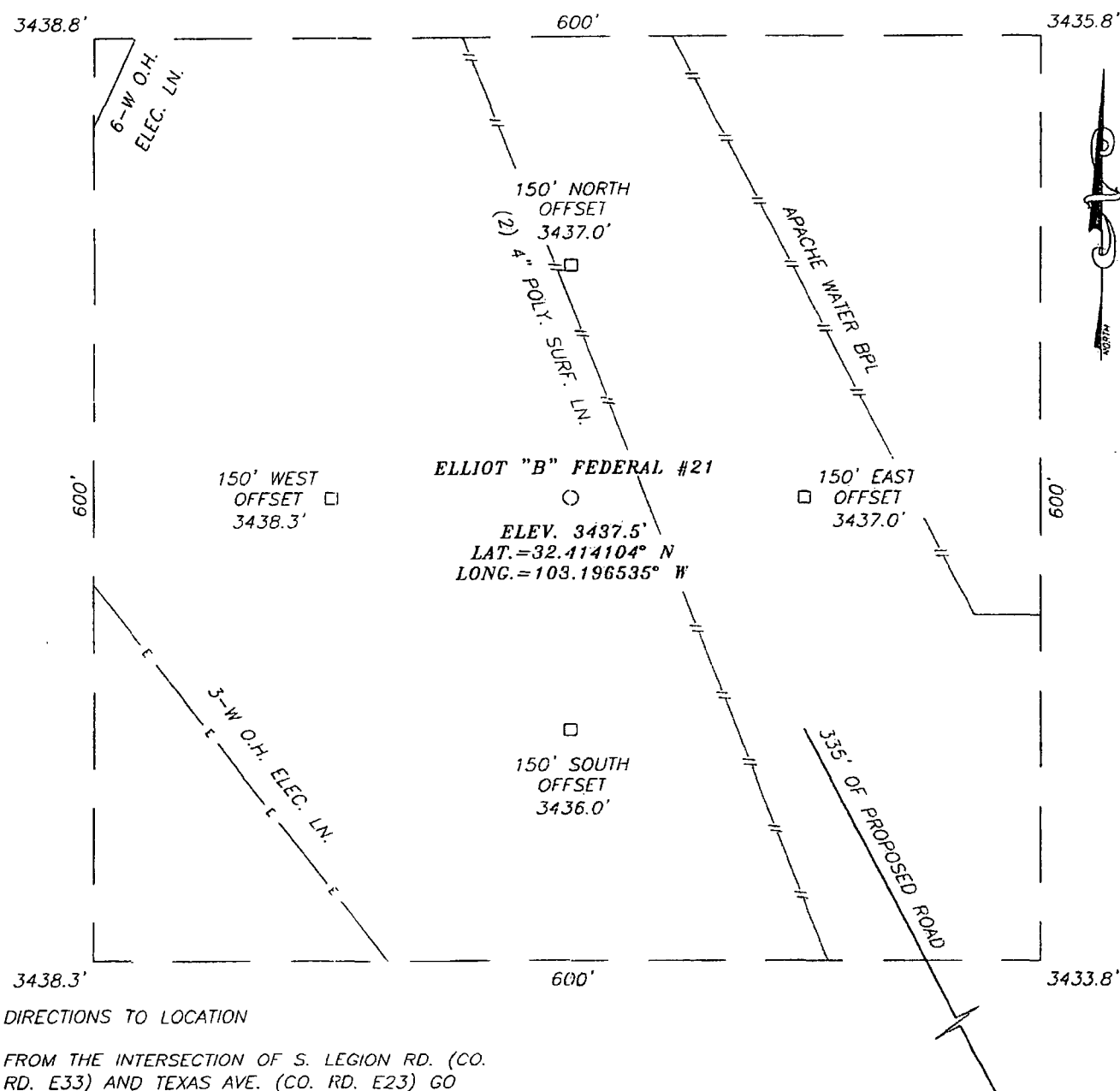

DIRECTIONS TO LOCATION

FROM THE INTERSECTION OF S. LEGION RD. (CO. RD. E33) AND TEXAS AVE. (CO. RD. E23) GO SOUTH APPROX. 1.2 MILES ON S. LEGION RD. TURN RIGHT AND GO WEST APPROX. 300' TO "Y". TURN LEFT AND GO SOUTHWEST APPROX. 0.2 MILES; ROAD BENDS RIGHT, GO WEST APPROX. 0.1 MILE; BEND LEFT, GO SOUTHWEST APPROX. 0.85 MILES; BEND RIGHT, GO WEST APPROX. 250' TO INTERSECTION; TURN RIGHT AND GO NORTH APPROX. 300' TO EXISTING ELLIOT "B" FEDERAL #14 WELL PAD. THIS LOCATION IS APPROX. 600 FEET NORTHWEST.

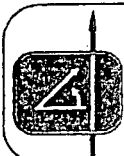

PROVIDING SURVEYING SERVICES
SINCE 1946
JOHN WEST SURVEYING COMPANY
412 N. DAL PASO
HOBBS, N.M. 88240
(505) 393-3117

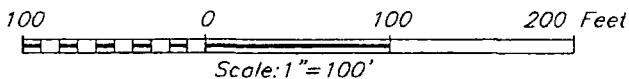

RANGE OPERATING NM, INC.

ELLIOT "B" FEDERAL #21 WELL
LOCATED 230 FEET FROM THE SOUTH LINE
AND 1030 FEET FROM THE EAST LINE OF SECTION 6,
TOWNSHIP 22 SOUTH, RANGE 37 EAST, N.M.P.M.,
LEA COUNTY, NEW MEXICO.

Survey Date: 10/08/08	Sheet 1 of 1 Sheets
W.O. Number: 08.11.1731	Dr By: JC
Date: 10/13/08	08111731
	Scale: 1"=100'

Sections 6 & 7 of 22S - 37E in Lea County, NM
Range Operating New Mexico, Inc. - Elliott B Federal

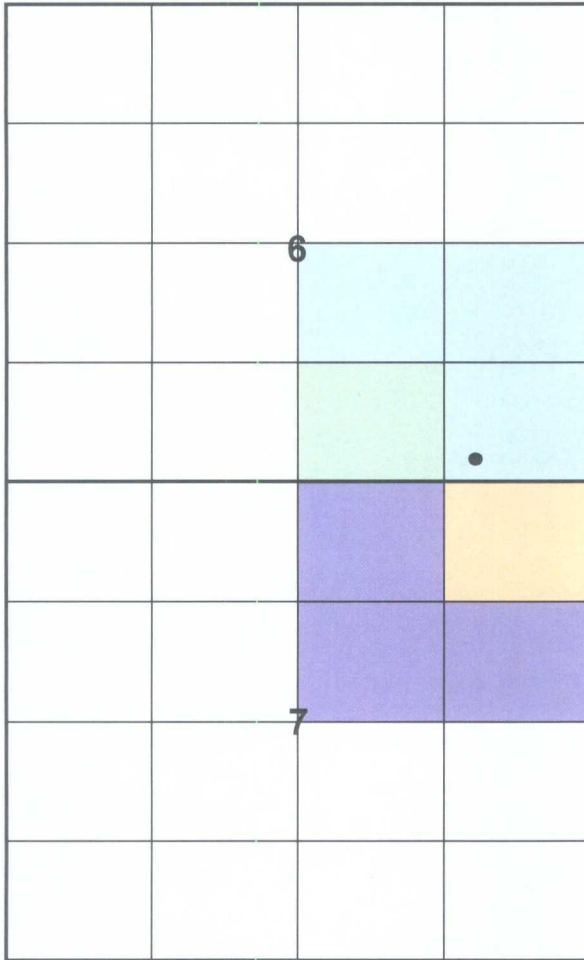

RONM Depth Rights

Surface to 7,450'

3,850' - 7,500'

San Andres Only - Deep Rights Interest
Owners are Apache, Chevron, and
ConocoPhillips

Surface to base of San Andres - not
encroaching upon these units

Brooks, David K., EMNRD

From: Paula Hale [PHale@rangeresources.com]
Sent: Friday, February 27, 2009 2:15 PM
To: Brooks, David K., EMNRD
Subject: NSL Application - Elliott B Federal #21, Lea County, NM, Range Operating New Mexico, Inc. (227588)

Importance: High

Mr. Brooks,

You had advised that our file for the application for an unorthodox location on the Elliott B Federal #21, Lea County, New Mexico, would retain its active status upon receiving our additional notices to offset operators. This information was e-mailed to you and sent via Fedex on January 16th. Since it has been more than 30 days we looked on the OCD web-site and cannot find an approval for our application. We are now wondering whether there is another problem we are not aware of that may be holding up the approval. We would appreciate any advice or information you can give us.

Thank you so much.

Paula Hale
Range Operating New Mexico, Inc.
Sr. Regulatory Sp.
Office: 817-869-4216
Fax: 817-869-9116

This inbound email has been scanned by the MessageLabs Email Security System.

Brooks, David K., EMNRD

From: Brooks, David K., EMNRD
Sent: Tuesday, December 23, 2008 2:29 PM
To: 'dpoindexter@rangeresources.com'
Subject: Elliott B Fed #21; NSL Application

Dear Ms. Poindexter

My understanding is that you are requesting approval of the proposed location of this well in the Abo, Drinkard, Tubb and Blinbry formations. Is this all?

You have indicated that there are other parties that own working interests in the N/2 of Section 7-22S-37E, towards which this location will encroach. It is necessary that these parties be notified of the application, as provided in Rules 15.13.D and 4.12.A(2). Since there are no wells on this acreage in these formations, and therefore no designated operator, notice to all working interest owners is required.

As to the SW/4 SE/4 of Section 6, your letter is not clear as to whether Range owns 100% of the working interest, or whether ownership is this quarter section is identical with the 120 acres that includes the SE/4 SE/4 of Section 6. Please clarify this. If there are working interest owners in the SW/4 SE/4 who are not owners in the SE/4 SE/4, they also are entitled to notice of the application.

Please notify the necessary parties and furnish us with proof of notice when this has been done.

Sincerely

David K. Brooks
Legal Examiner
505-476-3450

Brooks, David K., EMNRD

From: Brooks, David K., EMNRD
Sent: Thursday, January 15, 2009 1:33 PM
To: 'dpoindexter@rangeresources.com'
Subject: Elliott B Fed #21; NSL Application

Dear Ms. Poindexter:

Inasmuch as I have received no reply to my email of December 23 regarding this application, we are closing this file.

If Range Resources wants to pursue this application, it will need to re-file.

Sincerely,

David K. Brooks
Legal Examiner
505-476-3450

Brooks, David K., EMNRD

From: Brooks, David K., EMNRD
Sent: Thursday, January 15, 2009 2:24 PM
To: 'Deanna Poindexter'
Subject: RE: Elliott B Fed #21; NSL Application

Dear Ms. Poindexter

Very well. We will return this file to active status when we receive the supplemental information.

Sincerely

David K. Brooks

From: Deanna Poindexter [mailto:dpoindester@rangeresources.com]
Sent: Thursday, January 15, 2009 1:41 PM
To: Brooks, David K., EMNRD
Subject: FW: Elliott B Fed #21; NSL Application

Mr. Brooks,

I called you to discuss exactly who needed to be notified on the southern offset to this NSL so that Range could pursue that data and notify the respected working interest owners. That phone call took place the same day that you e-mailed me (12/23/08).

I am requesting that you please do not close this file. Our landman supplied the information for the offset working interest owners on Tuesday, January 13, and we are noticing those owners tomorrow. I will be able to supply the proper amendments to this application at that time.

Please advise.

~Deanna Poindexter

Deanna M. Poindexter
District Engineer - Eunice, NM
Range Resources
100 Throckmorton Street, Ste. 1200
Fort Worth, Texas 76102
Office: (817) 869-4127
Fax: (817) 869-1427

From: Brooks, David K., EMNRD [mailto:david.brooks@state.nm.us]
Sent: Thursday, January 15, 2009 2:33 PM
To: Deanna Poindexter
Subject: Elliott B Fed #21; NSL Application

Dear Ms. Poindexter:

Inasmuch as I have received no reply to my email of December 23 regarding this application, we are closing this file.

If Range Resources wants to pursue this application, it will need to re-file.

Sincerely,

David K. Brooks
Legal Examiner
505-476-3450

Confidentiality Notice: This e-mail, including all attachments is for the sole use of the intended recipient(s) and may contain confidential and privileged information. Any unauthorized review, use, disclosure or distribution is prohibited unless specifically provided under the New Mexico Inspection of Public Records Act. If you are not the intended recipient, please contact the sender and destroy all copies of this message. -- This email has been scanned by the Sybari - Antigen Email System.

This inbound email has been scanned by the MessageLabs Email Security System.

Well File Search - Select API Number to View

Please select the API Number you wish to view from the list below by clicking the radio button next to the API Number. Then click the "Continue" button to see the thumbnails for the API you selected.

The search results are broken out by groups of 25 on each page. Switching pages can be done by clicking the "Next 25" or "Previous 25" links.

4 Records Found

Displaying Screen 1 of 1

- | API Number | ULSTR | Footages |
|----------------------------------------------------------|--------------|-------------------|
| <input type="radio"/> 3002510078 | P -6-22S-37E | 660 FSL & 660 FEL |
| Well Name & Number: ELLIOTT B No. 003 | | |
| Operator: RANGE OPERATING NEW MEXICO INC | | |
| <input type="radio"/> 3002537042 | P -6-22S-37E | 330 FSL & 330 FEL |
| Well Name & Number: ELLIOTT B No. 009 | | |
| Operator: APACHE CORP | | |
| <input type="radio"/> 3002537785 | P -6-22S-37E | 990 FSL & 330 FEL |
| Well Name & Number: ELLIOTT B FEDERAL No. 013 | | |
| Operator: RANGE OPERATING NEW MEXICO INC | | |
| <input type="radio"/> 3002538354 | P -6-22S-37E | 800 FSL & 916 FEL |
| Well Name & Number: ELLIOTT B FEDERAL No. 019 | | |
| Operator: RANGE OPERATING NEW MEXICO INC | | |

SWD

4 Records Found

Displaying Screen 1 of 1

[Continue](#)[Go Back](#)