

MARATHON OIL COMPANY
 SERVING WELLS: NIBU 1, 4, 5, 8, 9, 31, 34 & 36
 STATION NO: 210
 660' FSL & 660' FWL
 SEC. 10, T-21-S, R-23-E
 NM 05608
 EDDY CO. N.M.

— PRODUCED FLUIDS
 - - - GAS LINE
 - . . . OIL LINE
 - - - WATER LINE
 - . . . OIL & WATER LINE
 [T] TURBINE METER
 [M] MASS FLOW METER

THE FACILITY IS SUBJECT
 TO THE SITE SECURITY PLAN FOR
 THE INDIAN BASIN FIELD. THE
 PLAN IS LOCATED AT:
 MARATHON OIL CO.
 329 MARATHON RD.
 LAKEWOOD, NM 88259

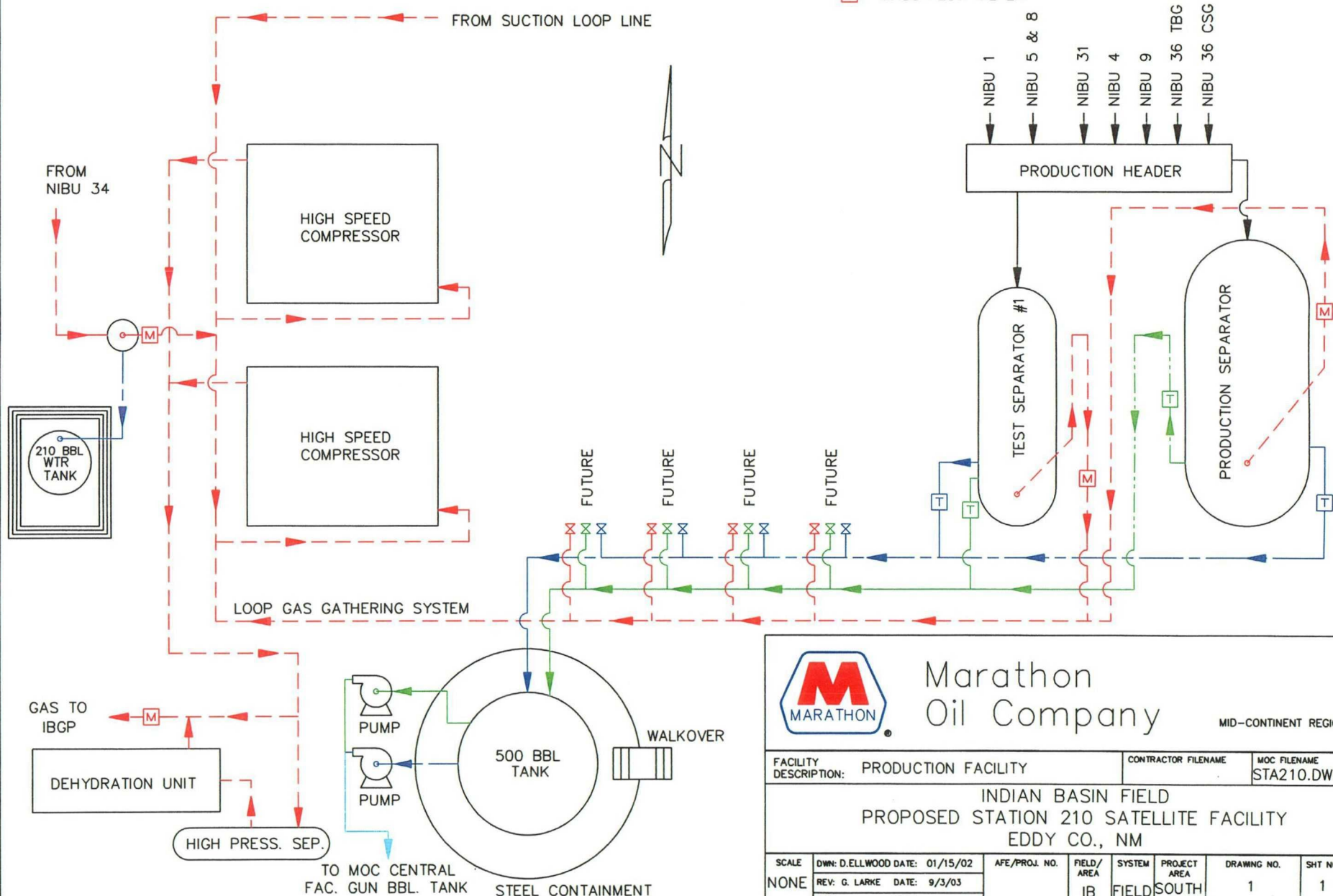

Marathon
 Oil Company

MID-CONTINENT REGION

FACILITY DESCRIPTION: PRODUCTION FACILITY

CONTRACTOR FILENAME

MOC FILENAME
 STA210.DWG

INDIAN BASIN FIELD
 PROPOSED STATION 210 SATELLITE FACILITY
 EDDY CO., NM

SCALE	DWN: D.ELLWOOD DATE: 01/15/02	AFE/PROJ. NO.	FIELD/AREA	SYSTEM	PROJECT AREA	DRAWING NO.	SHT NO	REV
NONE	REV: G. LARKE DATE: 9/3/03		IB	FIELD	SOUTH IB	1	1	G
	APP: DATE							

MARATHON OIL COMPANY
 SERVING WELLS: INDIAN BASIN A #2, #3, #4, FED. IBA GC#2, FED IBA#1, NIBU #32
 STATION NO: 215
 1650' FSL & 1650' FWL
 SEC.15, T-21-S, R-23-E
 NM 05612A
 EDDY CO. N.M.

THE FACILITY IS SUBJECT
 TO THE SITE SECURITY PLAN FOR
 THE INDIAN BASIN FIELD. THE
 PLAN IS LOCATED AT:
 MARATHON OIL CO.
 329 MARATHON RD.
 LAKEWOOD, NM 88259

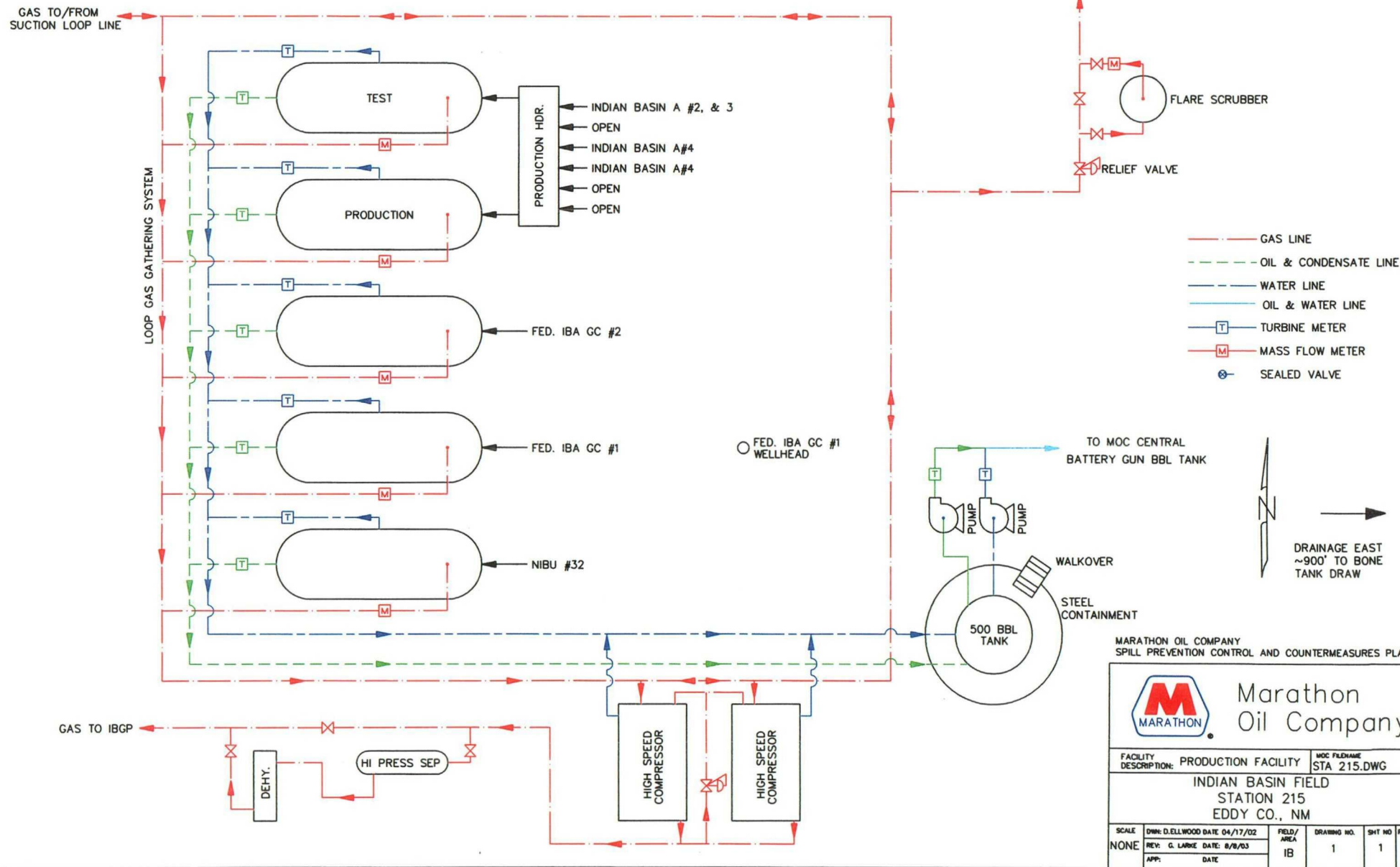

MARATHON OIL COMPANY
 SPILL PREVENTION CONTROL AND COUNTERMEASURES PLAN



Marathon
 Oil Company

FACILITY DESCRIPTION: PRODUCTION FACILITY		MOC FILENAME: STA 215.DWG			
INDIAN BASIN FIELD STATION 215 EDDY CO., NM					
SCALE	DWG: D.ELLWOOD DATE 04/17/02	FIELD/AREA	DRAWING NO.	SHT NO	REV
NONE	REV: G. LARKE DATE: 8/8/03	IB	1	1	E
	APP: DATE				

MARATHON OIL COMPANY
 SERVING WELLS: INDIAN BASIN C #1, 2 & 3,
 AND INDIAN BASIN A #1
 STATION NO: 226 (SIB)
 1650' FNL & 1650' FWL
 UL "F", SEC. 26, T-21-S, R-23-E
 NM 070522-A
 EDDY CO. N.M.

THE FACILITY IS SUBJECT
 TO THE SITE SECURITY PLAN FOR
 THE INDIAN BASIN FIELD. THE
 PLAN IS LOCATED AT:
 MARATHON OIL CO.
 329 MARATHON RD.
 LAKEWOOD, NM 88259

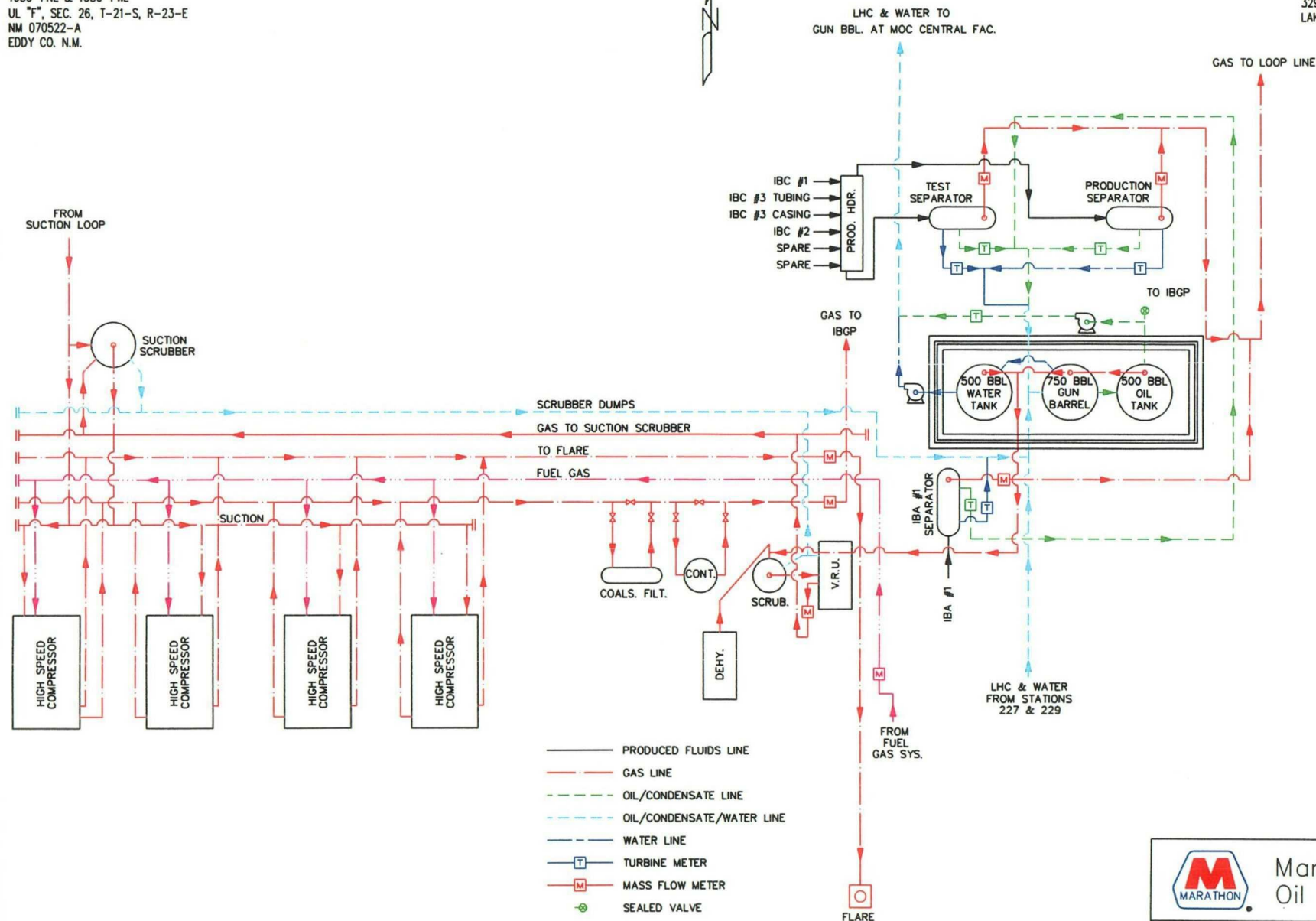

		Marathons Oil Company	
FACILITY DESCRIPTION: PRODUCTION FACILITY		MOD. FILENAME: STA226.DWG	
INDIAN BASIN FIELD STATION 226 (SIB) EDDY CO., NM			
SCALE: NONE	DWG. DATE: 01/15/02	FIELD/AREA: IB	DRAWING NO.: 1
CHKD:	DATE:	SHT NO.: 1	REV: G
APP:	DATE:		

MARATHON OIL COMPANY
 SERVING WELLS: INDIAN BASIN "E" 1 & 2, AND "D" 1 & 2.
 STATION NO: 227
 1650' FSL & 1650' FWL
 SEC. 27 T- 21 -S, R- 23 -E
 NM 070522A
 EDDY CO. N.M.

THE FACILITY IS SUBJECT
 TO THE SITE SECURITY PLAN FOR
 THE INDIAN BASIN FIELD. THE
 PLAN IS LOCATED AT:
 MARATHON OIL CO.
 329 MARATHON RD.
 LAKEWOOD, NM 88259

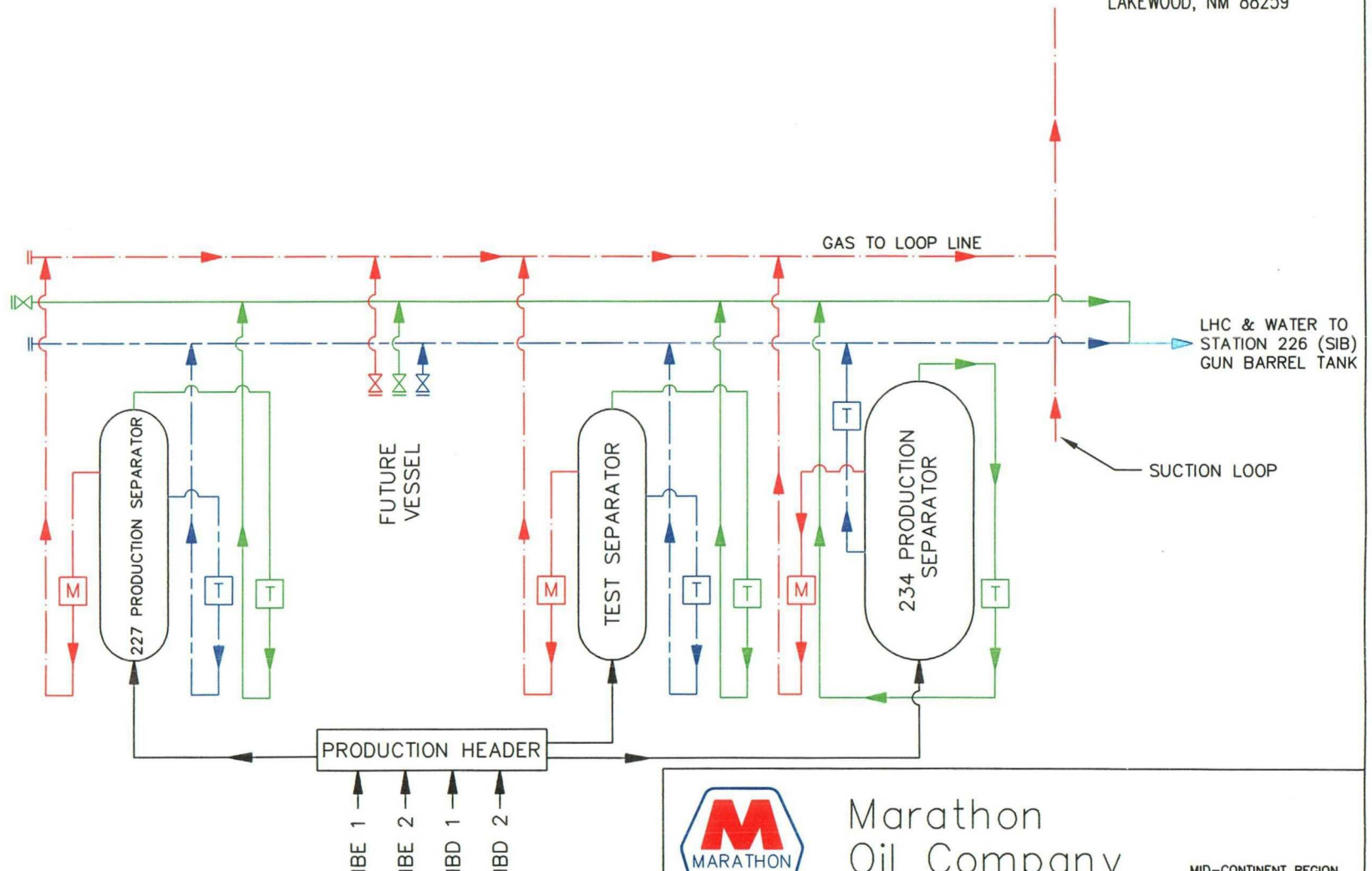

TURBINE METER [T]
 MASS FLOW METER [M]
 GAS LINE ————
 CONDENSATE LINE ————
 WATER LINE ————



Marathon
 Oil Company

MID-CONTINENT REGION

FACILITY DESCRIPTION: SATELLITE PRODUCTION FACILITY		CONTRACTOR FILENAME	MOC FILENAME
			STA227.DWG
INDIAN BASIN FIELD			
STATION 227 SATELLITE PRODUCTION FACILITY DIAGRAM			
EDDY CO., NM			
SCALE	DWN: D.ELLWOOD DATE 10/30/01	AFE/PROJ. NO.	FIELD/AREA
NONE	CHKD: DATE		IB
	APP: DATE		
		SYSTEM	PROJECT AREA
		FIELD	
		DRAWING NO.	SHT NO
		1	1
			REV
			G

MARATHON OIL COMPANY
 STATION NO.: 229
 SERVING WELLS: FEDERAL IBC GC #1 & #2
 UL "J", 1700' FSL & 1550' FEL
 SEC.29 T-21-S, R-23-E
 EDDY CO. N.M.

THE FACILITY IS SUBJECT
 TO THE SITE SECURITY PLAN FOR
 THE INDIAN BASIN FIELD. THE
 PLAN IS LOCATED AT:
 MARATHON OIL CO.
 329 MARATHON RD.
 LAKEWOOD, NM 88259

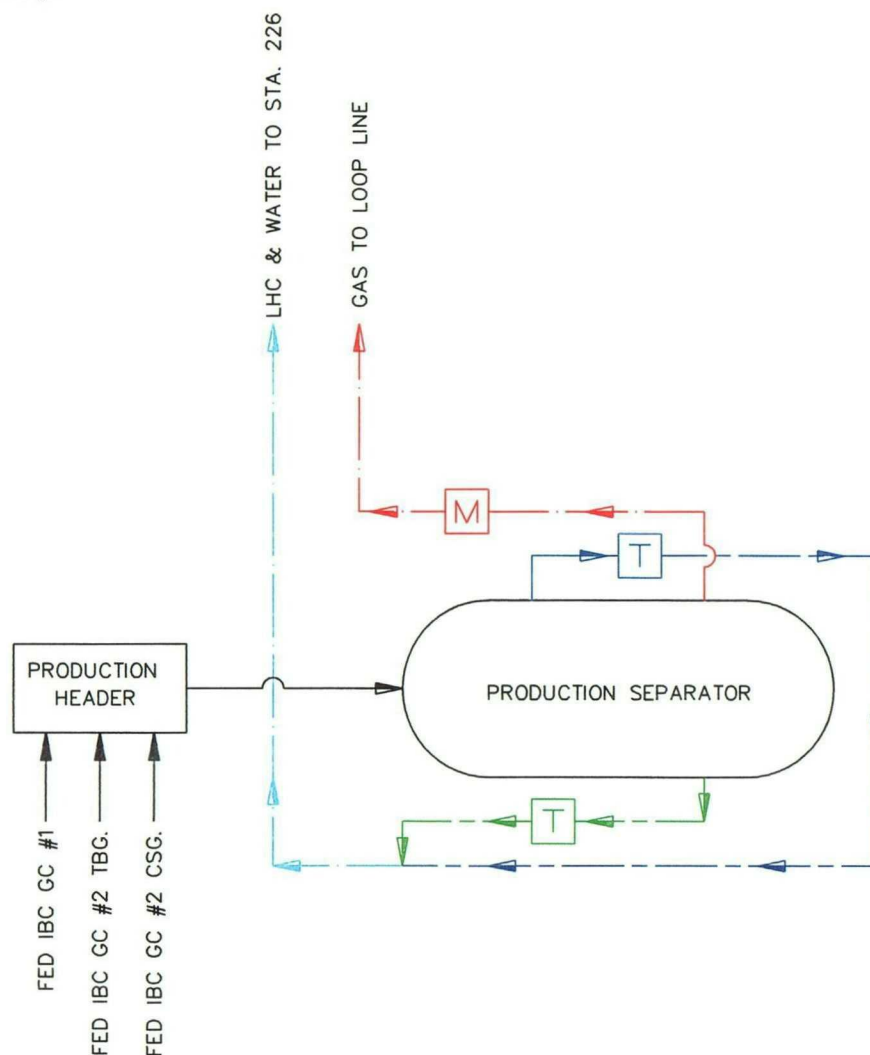

Marathon
 Oil Company

FACILITY DESCRIPTION: PRODUCTION FACILITY		MOC FILENAME STA229.dwg			
INDIAN BASIN FIELD 229 SATELLITE FACILITY EDDY CO., NM					
SCALE	DWN: D.ELLWOOD DATE 01/15/02	FIELD/ AREA IB	DRAWING NO. 1	SHT NO 1	REV C
NONE	CHKD: DATE				
	APP: DATE				

MARATHON OIL COMPANY
SERVING WELLS: FEDERAL C "35" #1, #2, #3 & #4
STATION 235
800' FSL & 800' FWL
SEC.35 T-21-S, R-23-E
NM 06953
EDDY CO. N.M.

LOOP GAS GATHERING SYSTEM

THE FACILITY IS SUBJECT
TO THE SITE SECURITY PLAN FOR
THE INDIAN BASIN FIELD. THE
PLAN IS LOCATED AT:
MARATHON OIL CO.
329 MARATHON RD.
LAKEWOOD, NM 88259

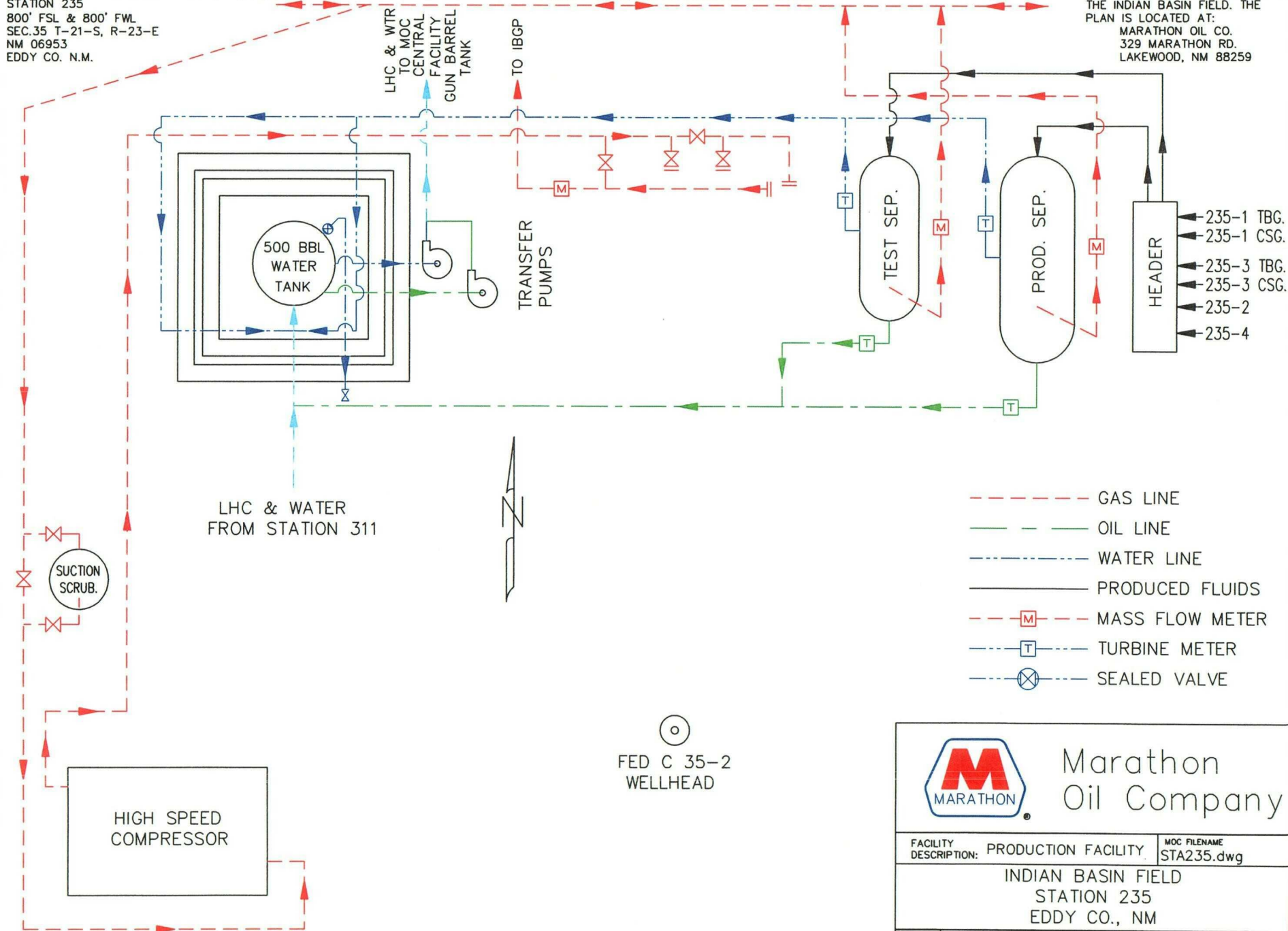

 Marathon Oil Company		FACILITY DESCRIPTION: PRODUCTION FACILITY		MOC FILENAME: STA235.dwg	
		INDIAN BASIN FIELD STATION 235 EDDY CO., NM			
SCALE: NONE	DWN: D.ELLWOOD DATE 04/17/02	FIELD/AREA: IB	DRAWING NO. 1	SHT NO. 1	REV D
CHKD: DATE	APP: DATE				

MARATHON OIL COMPANY
 STATION NO.: 311 - SMITH FEDERAL
 SERVING WELLS: SMITH FEDERAL WELLS #1, #2 & #3
 UL "F", 1650' FNL & 1650' FWL
 SEC.11 T-22-S, R-23-E
 NM 0251099-A
 EDDY CO. N.M.

THE FACILITY IS SUBJECT
 TO THE SITE SECURITY PLAN FOR
 THE INDIAN BASIN FIELD. THE
 PLAN IS LOCATED AT:
 MARATHON OIL CO.
 329 MARATHON RD.
 LAKEWOOD, NM 88259

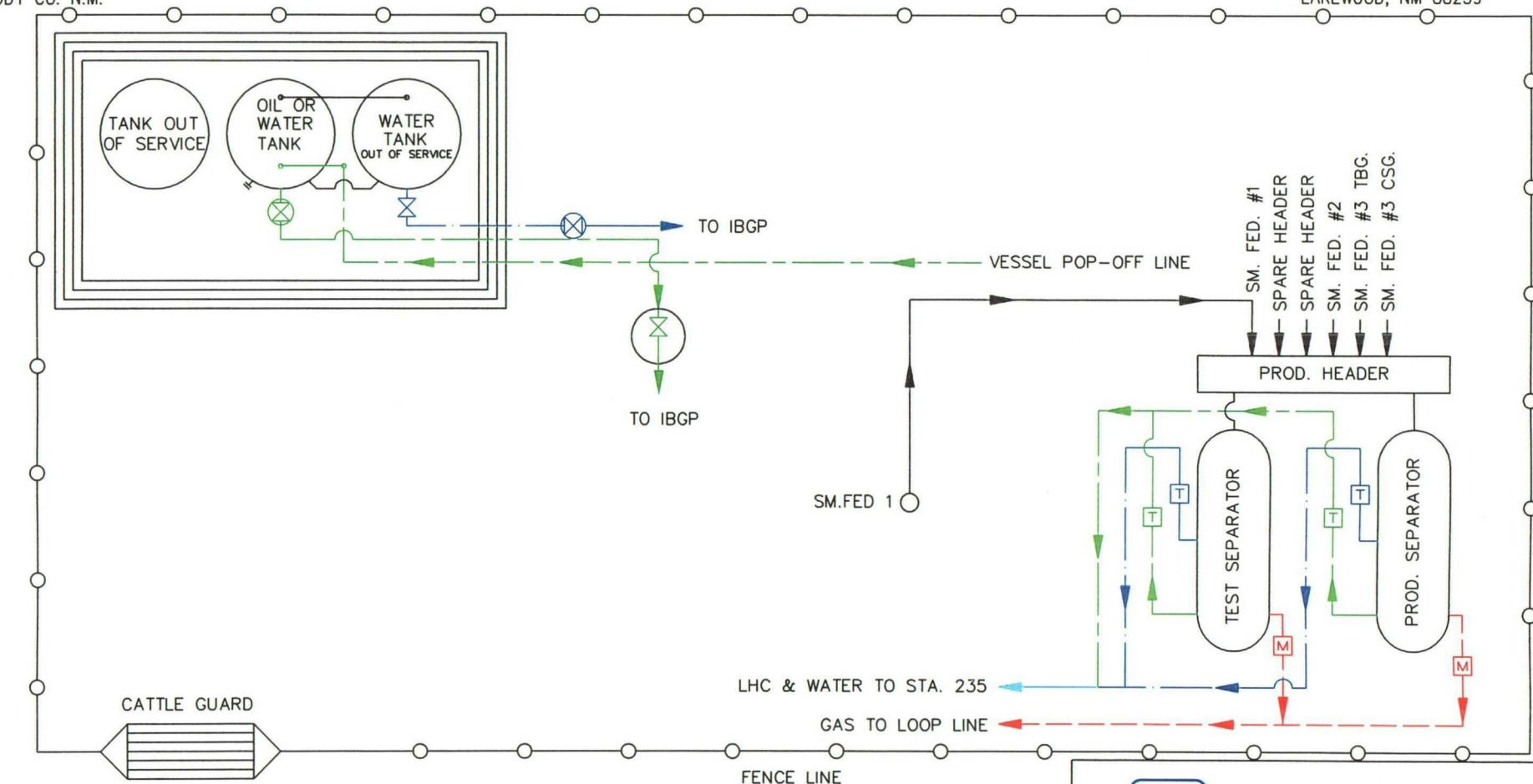

- SEALED VALVE
- MASS FLOW METER
- TURBINE METER
- GAS
- OIL
- WATER
- PRODUCED FLUIDS

		Marath Oil Company	
FACILITY DESCRIPTION: PRODUCTION FACILITY		MOC FILENAME STA311.DWG	
INDIAN BASIN FIELD STATION 311 EDDY CO., NM			
SCALE NONE	DWN: D.ELLWOOD DATE 04/17/02 CHKD: DATE APP: DATE	FIELD/AREA IB	DRAWING NO. 1
		SHIT NO 1	REV D

MARATHON OIL COMPANY
MOC CENTRAL PRODUCTION FACILITY
760' FNL & 660' FWL
SEC.1, T-21-S, R-23-E
EDDY CO. N.M.

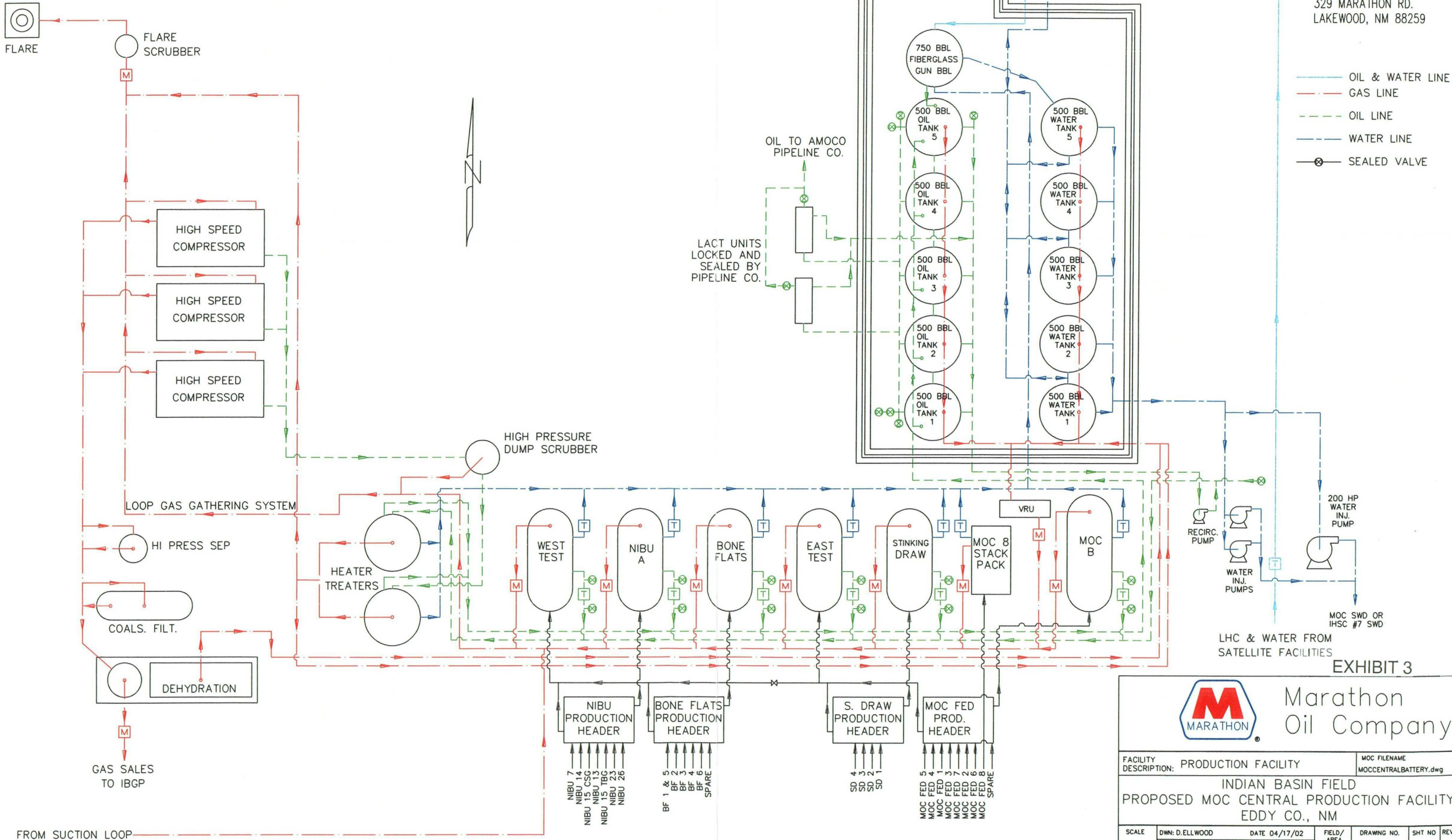

THE FACILITY IS SUBJECT
TO THE SITE SECURITY PLAN FOR
THE INDIAN BASIN FIELD. THE
PLAN IS LOCATED AT:
MARATHON OIL CO.
329 MARATHON RD.
LAKEWOOD, NM 88259

LHC & WATER FROM
SATELLITE FACILITIES

EXHIBIT 3



Marathon
Oil Company

FACILITY DESCRIPTION: PRODUCTION FACILITY		MOC FILENAME MOCCENTRALBATTERY.dwg				
INDIAN BASIN FIELD PROPOSED MOC CENTRAL PRODUCTION FACILITY EDDY CO., NM						
SCALE NONE	DWN: D.ELLWOOD REV: G. LARKE APP:	DATE 04/17/02 DATE: 9/3/03 DATE	FIELD/ AREA IB	DRAWING NO. 1	SHT NO 1	REV G

MARATHON OIL COMPANY - NIBU 11 SATELLITE FACILITY
 SERVING WELLS: NIBU GC 3, NIBU 10, 11, 12, 16, 17, 18, 19, 20,
 21, 22, 24, 25, 27, 30, COMANCHE FED "3" NO's 1 AND 2.
 UL "O", SEC.2, T-21-S, R-23-E
 NM 05551
 EDDY CO. N.M.

THE FACILITY IS SUBJECT
 TO THE SITE SECURITY PLAN FOR
 THE INDIAN BASIN FIELD. THE
 PLAN IS LOCATED AT:
 MARATHON OIL CO.
 329 MARATHON RD.
 LAKEWOOD, NM 88259

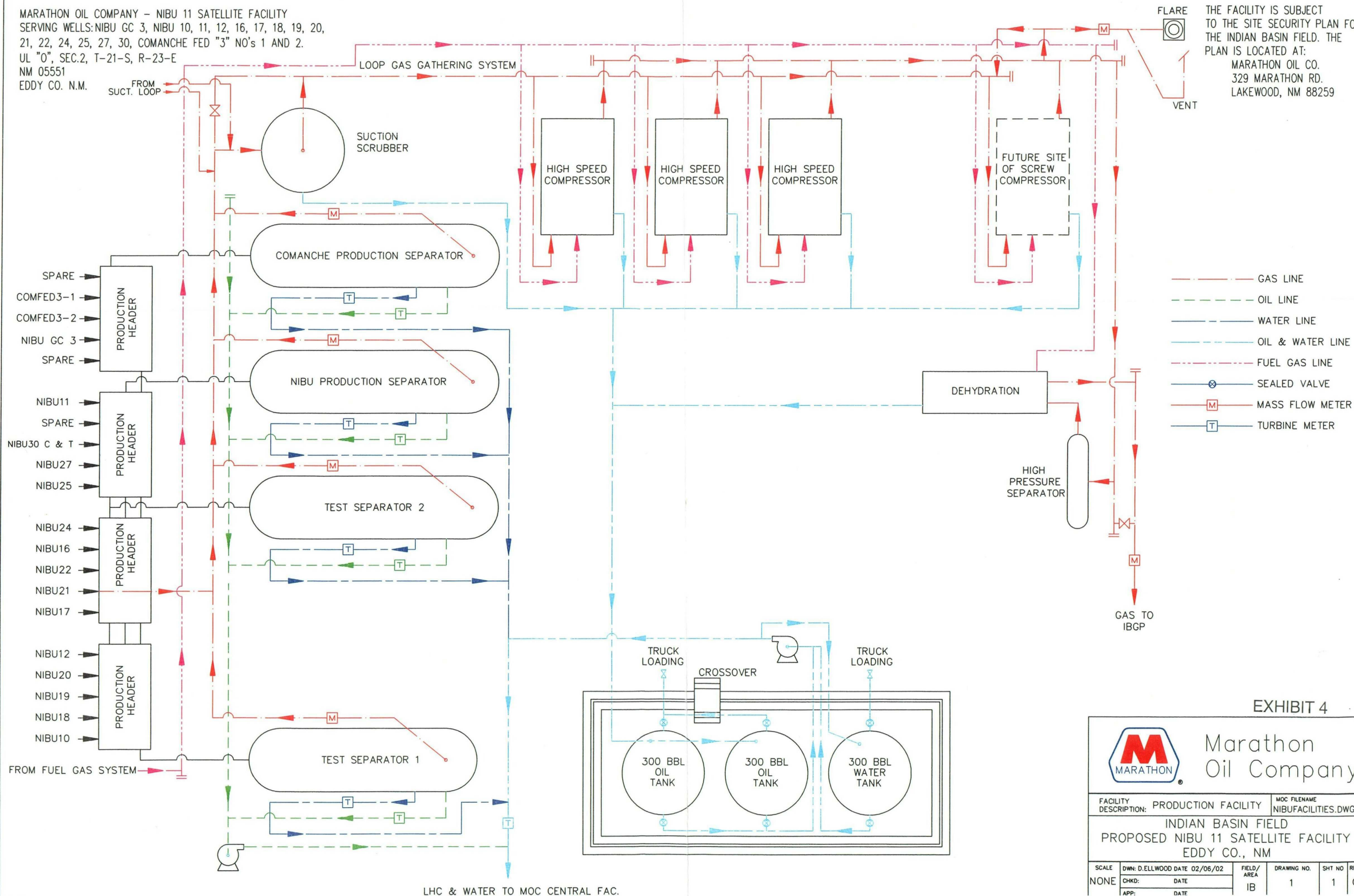

EXHIBIT 4



Marathon
Oil Company

FACILITY DESCRIPTION: PRODUCTION FACILITY MOC FILENAME: NIBUFACILITIES.DWG

INDIAN BASIN FIELD
 PROPOSED NIBU 11 SATELLITE FACILITY
 EDDY CO., NM

SCALE	DWN: D.ELLWOOD DATE 02/06/02	FIELD/AREA	DRAWING NO.	SHT NO	REV
NONE	CHKD: DATE	IB	1	1	G
	APP: DATE				