

NEW MEXICO OIL CONSERVATION DIVISION

- Engineering Bureau -

STATE GAS Com J #1B

ADMINISTRATIVE APPLICATION COVERSHEET

THIS COVERSHEET IS MANDATORY FOR ALL ADMINISTRATIVE APPLICATIONS FOR EXCEPTIONS TO DIVISION RULES AND REGULATIONS

Application Acronyms:

[NSP-Non-Standard Proration Unit] [NSL-Non-Standard Location]
 [DD-Directional Drilling] [SD-Simultaneous Dedication]
 [DHC-Downhole Commingling] [CTB-Lease Commingling] [PLC-Pool/Lease Commingling]
 [PC-Pool Commingling] [OLS - Off-Lease Storage] [OLM-Off-Lease Measurement]
 [WFX-Waterflood Expansion] [PMX-Pressure Maintenance Expansion]
 [SWD-Salt Water Disposal] [IPI-Injection Pressure Increase]
 [EOR-Qualified Enhanced Oil Recovery Certification] [PPR-Positive Production Response]

[1] TYPE OF APPLICATION - Check Those Which Apply for [A]

[A] Location - Spacing Unit - Directional Drilling
☒ NSL ☐ NSP ☐ DD ☐ SD

NOV 30 1998

Check One Only for [B] or [C]

[B] Commingling - Storage - Measurement
☐ DHC ☐ CTB ☐ PLC ☐ PC ☐ OLS ☐ OLM

[C] Injection - Disposal - Pressure Increase - Enhanced Oil Recovery
☐ WFX ☐ PMX ☐ SWD ☐ IPI ☐ EOR ☐ PPR

[2] NOTIFICATION REQUIRED TO: - Check Those Which Apply, or ☐ Does Not Apply

[A] ☐ Working, Royalty or Overriding Royalty Interest Owners
 [B] ☒ Offset Operators, Leaseholders or Surface Owner
 [C] ☐ Application is One Which Requires Published Legal Notice
 [D] ☐ Notification and/or Concurrent Approval by BLM or SLO
 U.S. Bureau of Land Management - Commissioner of Public Lands, State Land Office
 [E] ☐ For all of the above, Proof of Notification or Publication is Attached, and/or,
 [F] ☐ Waivers are Attached

[3] INFORMATION / DATA SUBMITTED IS COMPLETE - Statement of Understanding

I hereby certify that I, or personnel under my supervision, have read and complied with all applicable Rules and Regulations of the Oil Conservation Division. Further, I assert that the attached application for administrative approval is accurate and complete to the best of my knowledge and where applicable, verify that all interest (WI, PI, ORRI) is common. I further verify that all applicable API Numbers are included. I understand that any omission of data, information or notification is cause to have the application package returned with no action taken.

Note: Statement must be completed by an individual with supervisory capacity.

PAMELA W. STALEY

Print or Type Name

Pamela W. Staley
 Signature

REGULATORY AFFAIRS ENGR.

Title

Nov. 18, 1998



Amoco Production Company

Amoco Building
1670 Broadway
Post Office Box 800
Denver, Colorado 80201-0800
(303) 830-4040

November 18, 1998

Ms. Lori Wrotenbery, Director
New Mexico Oil Conservation Division
2040 S. Pacheco Street
P.O. Box 6429
Santa Fe, NM 87505

Application For Unorthodox Location
State Gas Com J #1B Well
1180' FNL, 2190' FEL
Unit B Section 36-T30N-R9W
N/2 Spacing Unit
Blanco Mesaverde Pool
San Juan County, New Mexico

Amoco Production Company hereby requests administrative approval for an unorthodox well location for the State Gas Com J #1B well in the Blanco Mesaverde Pool. Amoco plans to drill this well at an unorthodox location as a third well in the existing spacing unit to access reserves which would otherwise be bypassed with the current well density. This well, as proposed, would be moving toward the center line of the spacing unit only and would be well within the standard 790 foot setback from the outer boundaries of the spacing unit. We are locating this well toward the center of the spacing unit, away from the parent and original infill, which would cause it to fall outside the traditional drilling windows for the Blanco Mesaverde Pool.

A copy of this application will be submitted to the offset operators by certified mail with a request that they furnish your Santa Fe office with a Waiver of Objection, and return one copy to this office. Attached are plats showing the location of the well, offset operators, and all Mesaverde wells drilled in the area.

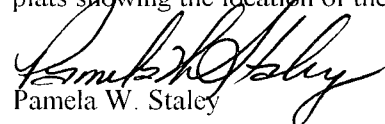
Pamela W. Staley

Attachments

cc: Frank Chavez, Supervisor Mark Yamasaki, Amoco
 NMOC District III Gail Jefferson, Amoco
 1000 Rio Brazos Road
 Aztec, NM 87410

WAIVER

_____ hereby waives objection to Amoco's application for an unorthodox well location for the State Gas Com J #1B well described above.

By: _____

Date: _____

APPLICATION FOR APPROVAL OF UNORTHODOX LOCATION UNDER RULE 104-F

**State Gas Com J #1B Well
1180' FNL, 2190' FEL
Unit B Section 36-T30N-R9W
N/2 Spacing Unit**

LIST OF ADDRESSES FOR OFFSET OPERATORS

State Gas Com J #1B Well

ATTACHMENTS:

- 9-SECTION PLAT SHOWING LOCATION OF ALL OFFSET WELLS
- FORM C-102 FOR MESAVERDE FORMATION
- LIST OF ALL OFFSET OPERATORS AND THEIR ADDRESSES

LIST OF ADDRESSES FOR OFFSET OPERATORS

State Gas Com J #1B Well

I Burlington Resources Oil and Gas Co.
P.O. Box 4289
Farmington, NM 87499

I Conoco, Inc.
10 Desta Drive West
Midland, Texas 79705

District I
PO Box 1980, Hobbs NM 88241-1980
District II
PO Drawer KK, Artesia, NM 87211-0719
District III
1000 Rio Brazos Rd., Aztec, NM 87410
District IV
PO Box 2088, Santa Fe, NM 87504-2088

State of New Mexico
Energy, Minerals & Natural Resources Department

OIL CONSERVATION DIVISION
PO Box 2088
Santa Fe, NM 87504-2088

Form C-102
Revised February 21, 1994
Instructions on back
Submit to Appropriate District Office
State Lease - 4 Copies
Fee Lease - 3 Copies

☐ AMENDED REPORT

WELL LOCATION AND ACREAGE DEDICATION PLAT

¹ API Number	² Pool Code 72319	³ Pool Name Blanco Mesaverde
⁴ Property Code	⁵ Property Name STATE GAS COM J	⁶ Well Number # 1B
⁷ OGRID No. 000778	⁸ Operator Name AMOCO PRODUCTION COMPANY	⁹ Elevation 5750

¹⁰ Surface Location

UL or Lot No. B	Section 36	Township 30 N	Range 9 W	Lot Idn	Feet from the 1180	North/South line NORTH	Feet from the 2190	East/West line EAST	County SAN JUAN
--------------------	---------------	------------------	--------------	---------	-----------------------	---------------------------	-----------------------	------------------------	--------------------

¹¹ Bottom Hole Location If Different From Surface

¹² UL or lot no.	Section	Township	Range	Lot Idn	Feet from the	North/South line	Feet from the	East/West line	County
¹³ Dedicated Acres 320.00 ✓	¹⁴ Joint or Infill	¹⁵ Consolidation Code	¹⁶ Order No.						

NO ALLOWABLE WILL BE ASSIGNED TO THIS COMPLETION UNTIL ALL INTERESTS HAVE BEEN CONSOLIDATED
OR A NON-STANDARD UNIT HAS BEEN APPROVED BY THE DIVISION

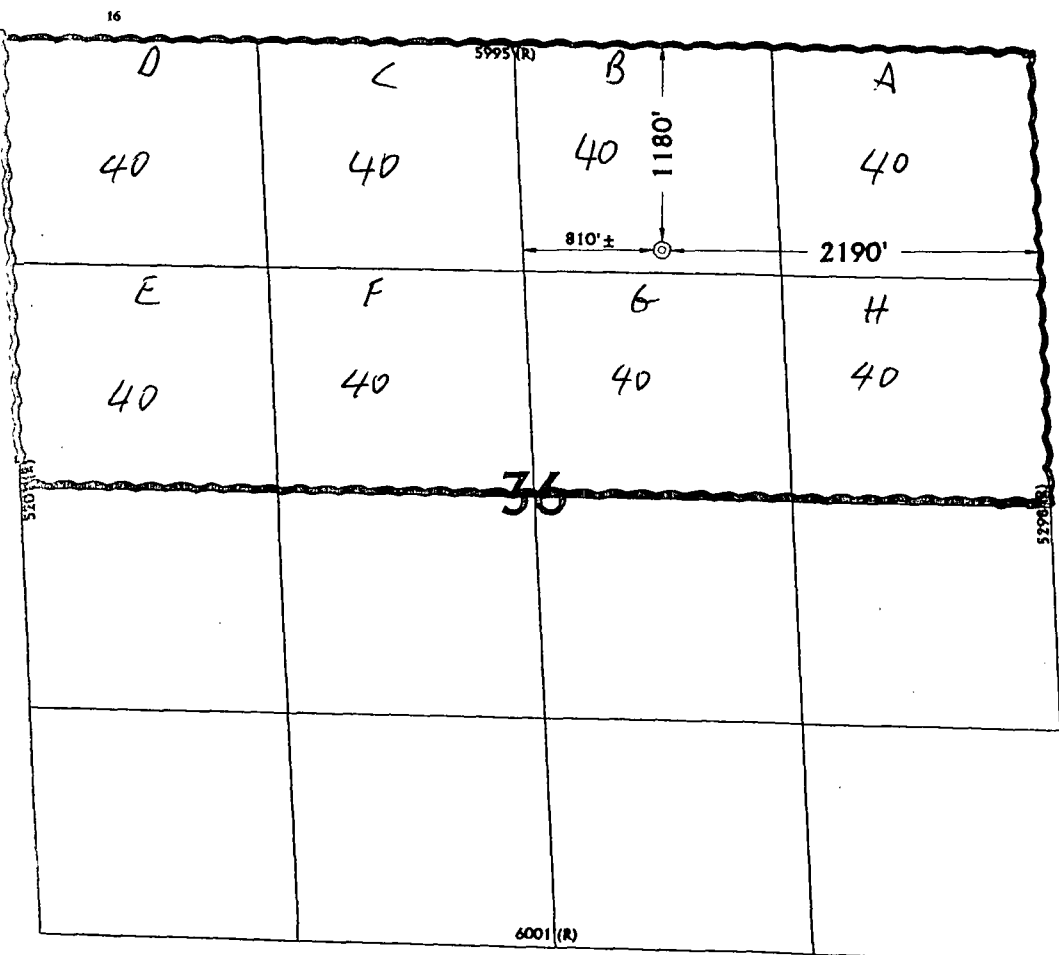

¹⁷ OPERATOR CERTIFICATION

I hereby certify that the information contained herein is true and complete to the best of my knowledge and belief.

Gail M. Jefferson
Signature

Gail M. Jefferson
Printed Name

Sr. Admin. Staff Asst.
Title

November 18, 1998
Date

¹⁸ SURVEYOR CERTIFICATION

I hereby certify that the well location shown on this plat was plotted from field notes of actual surveys made by me or under my supervision, and that the same is true and correct to the best of my belief.

September 21, 1998
Date of Survey

Signature and Seal of Professional Surveyor

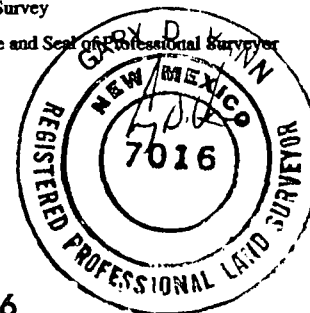

7016
Certificate Number

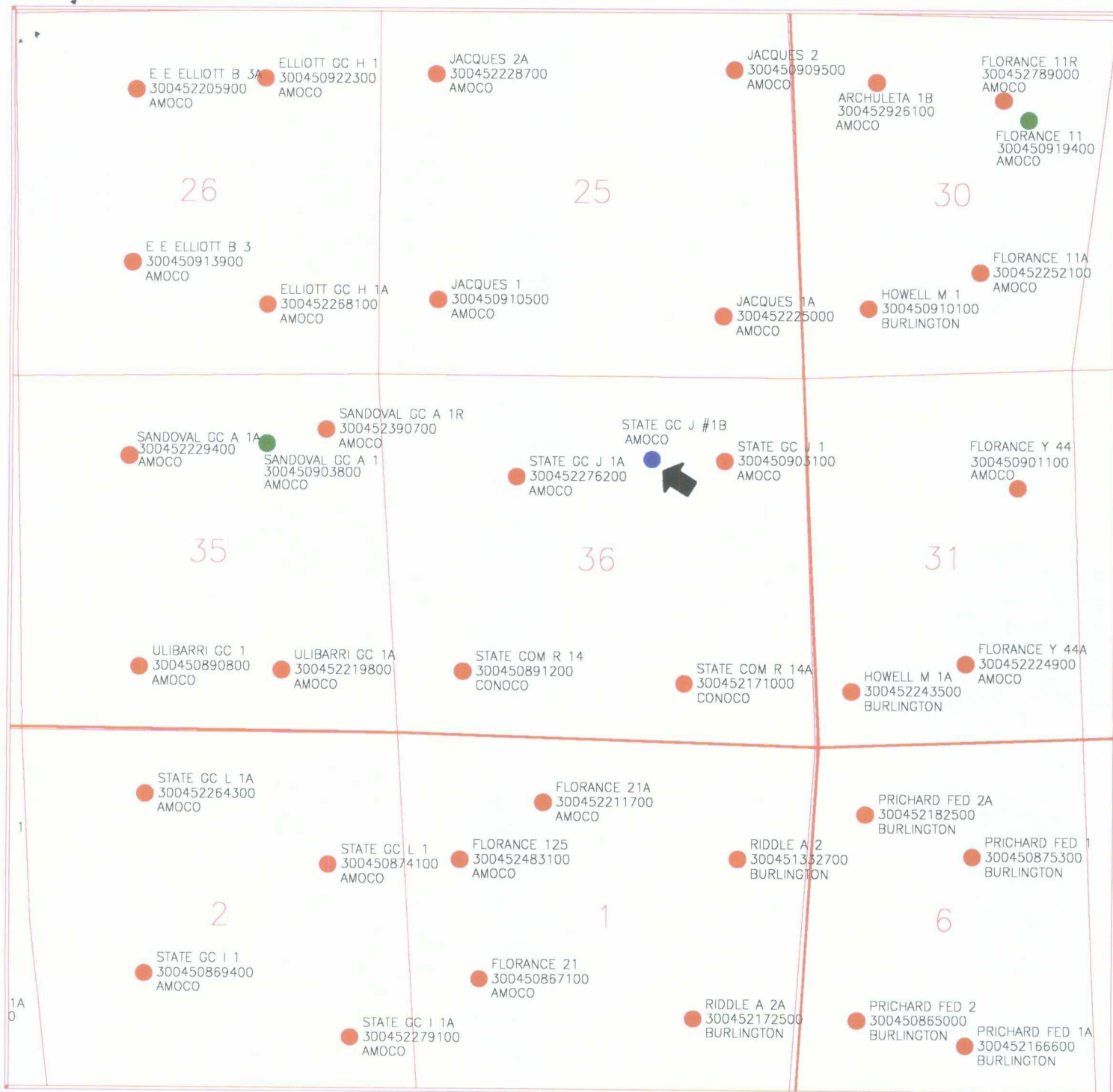

AMOCO PRODUCTION COMPANY		
STATE GC J #1B - NEW DRILL MESAVERDE - NINE SECTION PLAT 30N-9W-36NW/NE		
ALC		10/15/98
Scale 1:24725.27		

LEGEND	
●	MESAVERDE ACTIVE WELLS
●	MESAVERDE INACTIVE WELLS
●	MESAVERDE NEW DRILLS

CMD :
OG5SECT

ONGARD
INQUIRE LAND BY SECTION

12/16/98 11:11:32
OGOMWA -TPOU
PAGE NO: 1

Sec : 36 Twp : 30N Rng : 09W Section Type : NORMAL

D 40.00 Fee owned C	C 40.00 CS E02447 0008 02/59 FOUR STAR OIL & G C	B 40.00 CS E03439 0000 04/60 AMOCO PRODUCTION C A	A STATE GCJ #1 40.00 CS 30-045-09031 E03439 0000 04/60 AMOCO PRODUCTION C 1190 FUL+1158 FEL A
E 40.00 Fee owned C	F STATE GCJ #1A 40.00 30-045-22762 CS E05315 0002 06/61 CONOCO INC C 1450 FUL+1915 FUL A A	G 40.00 CS E02662 0002 05/59 SOUTHLAND ROYALTY C A	H 40.00 CS E02662 0002 05/59 SOUTHLAND ROYALTY C

PF01 HELP
PF07 BKWD

PF02
PF08 FWD

PF03 EXIT
PF09 PRINT

PF04 GoTo
PF10 SDIV

PF05
PF11

PF06
PF12

CMD :
OG5SECTONGARD
INQUIRE LAND BY SECTION12/16/98 11:11:37
OGOMWA -TPOU
PAGE NO: 2

Sec : 36 Twp : 30N Rng : 09W Section Type : NORMAL

L 40.00 Fee owned C	K 40.00 CS B11479 0052 09/54 CONOCO INC C	J 40.00 CS E05315 0002 06/61 CONOCO INC C A	I 40.00 CS B11479 0055 09/54 CONOCO INC C
M 40.00 CS B11479 0054 09/54 CONOCO INC C A	N 40.00 CS B11479 0052 09/54 CONOCO INC C A	O 40.00 CS B11479 0053 09/54 CONOCO INC C A	P 40.00 CS E01641 0008 12/57 AMOCO PROD CO & C C

PF01 HELP
PF07 BKWDPF02
PF08 FWDPF03 EXIT
PF09 PRINTPF04 GoTo
PF10 SDIVPF05
PF11PF06
PF12