



NSL 3/22/99

Mid-Continent Region
Exploration/Production

Conoco Inc.
10 Desta Drive, Suite 100W
Midland, TX 79705-4500
(915) 686-5400

February 25, 1999

Mr. Michael Stogner
New Mexico Oil Conservation Division
2040 Pacheco
Santa Fe, NM 87504

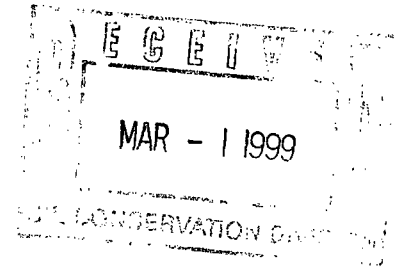

RE: Application for Non-Standard location
Basin Dakota Pool
San Juan 28-7 Unit # 126M
1730' FNL & 2165' FWL
Unit Ltr F, Section 1, T-~~28~~-N, R-7-W
Rio Arriba, NM 27N

Dear Mr. Stogner,

Conoco, Inc plans to drill the above referenced well in 1999. The Basin Dakota pool rules state that this well must be 790' from the center section line. This well is staked 1730' FNL & 2165' FWL. This location places the well only 475' from the center half-section line thereby requiring this application for a non-standard location order. The referenced location is an open 160-acre Dakota infill drill site. In an effort to prevent waste and too effectively/efficiently develop and produce the 28-7 unit to its fullest potential, Conoco selected this location to serve two purposes. The location will serve to accommodate both a primary, 160 acre Dakota infill, and an 80 acre Mesaverde infill withdrawal point (per Order No. R-10987-A, issued out of case No. 12069). Topography, arch, and infrastructure also played a role in limiting our location selection. The ability to access both horizons in a single wellbore well reduce development costs and surface disturbance. Please note that the location is interior to the 28-7 unit, and does not encroach on any unit boundaries. An application to downhole commingle (C-107A) Blanco Mesaverde and Basin Dakota will be filed concurrently (per Order No. R-10476-B, issued out of case No. 11815).

Conoco respectfully requests that a non-standard location for the Basin Dakota Pool be issued for the referenced well for the reasons cited above. If there are any further questions concerning this application, please feel free to call me at (915) 686-5798.

Sincerely,

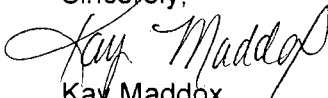
Kay Maddox
Regulatory Agent

Cc: OCD Aztec

R 7 W

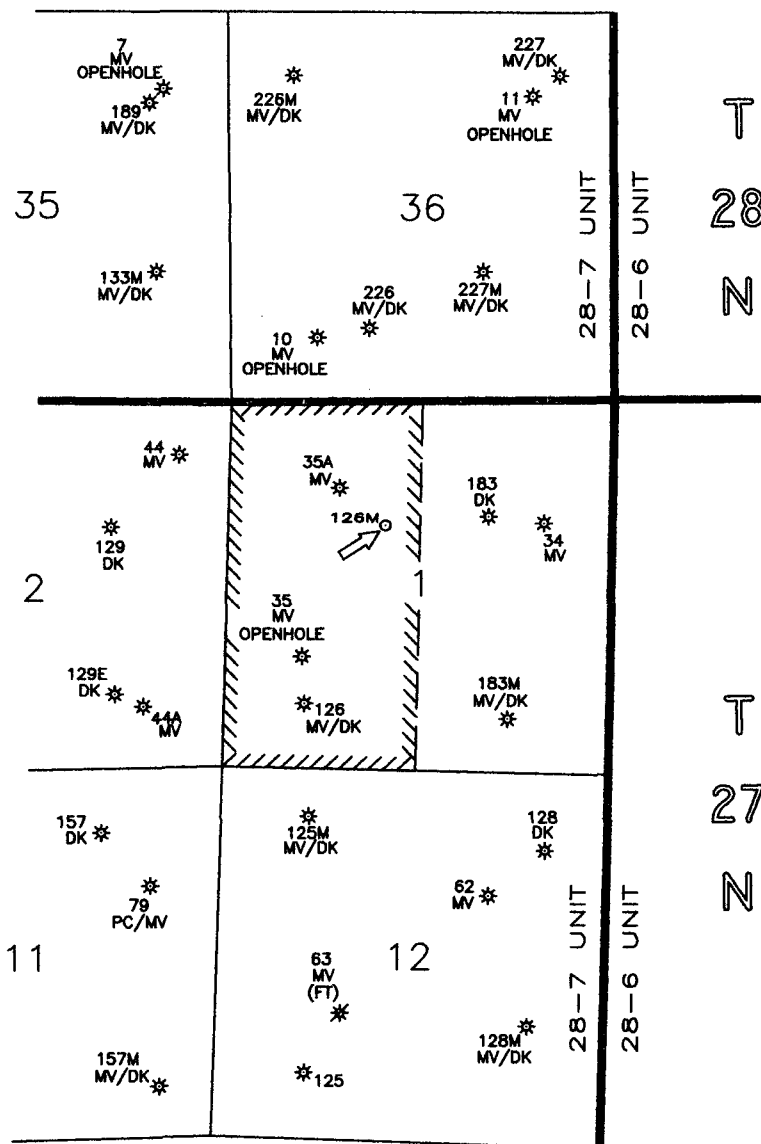

**SAN JUAN 28-7 UNIT
RIO ARriba CO., NM**

NOTES		<div> <div>CONOCO</div> <div>EPNGNA MIDLAND DIVISION</div> </div>	
<p>Conoco operates all wells in the 28-7 Unit, NSL is interior to the 28-7 Unit. Map shows only Mesaverde and Dakota wells. A Basin Dakota NSL is requested in order to accommodate both a primary 160 acre Dakota infill and an '80 acre' Mesaverde infill (per order No. R-10987-A out of case 12069).</p>	DATE: 2/25/99	<div>CONOCO 28-7 UNIT MESAVERDE & DAKOTA PRODUCERS</div>	
	DRAWN BY: GLG	<div>San Juan 28-7 Unit # 126M</div>	
	CHECKED BY:	<div>Basin Dakota Non-Standard Location</div>	
	APPROVED BY:	<div> <div>STATE</div> <div>API</div> <div>COUNTY</div> <div>WELL</div> </div>	
	SCALE: 1" = 2640'	<div>30 \ 039 \</div>	
	<div>STATE PLANE COORDINATES REFERRED TO NAD27 - N.M. WEST STATE PLANE COORDINATES ZONE - 3003</div>		<div> <div>DRAWING</div> <div>28-7_126</div> </div> <div> <div>CONOCO INC. OFFICE</div> <div>10 DESTA DRIVE WEST</div> <div>MIDLAND, TEXAS 79705</div> </div>

District I
PO Box 1980, Hobbs, NM 88241-1980

District II
PO Drawer DD, Artesia, NM 88211-0719

District III
1000 Rio Brazos Rd. Aztec, NM 87410

District IV
PO Box 2088, Santa Fe, NM 87504-2088

State of New Mexico
Energy, Minerals & Natural Resources Department

OIL CONSERVATION DIVISION
PO Box 2088
Santa Fe, NM 87504-2088

Form C-102

Revised February 21, 1994

Instructions on back

Submit to Appropriate District Office

State Lease - 4 Copies

Fee Lease - 3 Copies

☐ AMENDED REPORT

WELL LOCATION AND ACREAGE DEDICATION PLAT

API Number		2 Pool Code 72319 / 71599	3 Pool Name Blanco Mesaverde / Basin Dakota
4 Property Code 016608	5 Property Name San Juan 28-7 Unit		6 Well Number 126M
7 OGRID No. 005073	8 Operator Name Conoco Inc., 10 Desta Drive, Ste. 100W, Midland, TX 79705-4500		9 Elevation 6137'

10 Surface Location

UL or lot no. F	Section 1	Township 27N	Range 7W	Lot Idn	Feet from the 1730	North/South line North	Feet from the 2165	East/West line West	County Rio Arriba
--------------------	--------------	-----------------	-------------	---------	-----------------------	---------------------------	-----------------------	------------------------	----------------------

11 Bottom Hole Location If Different From Surface

UL or lot no.	Section	Township	Range	Lot Idn	Feet from the	North/South line	Feet from the	East/West line	County
12 Dedicated Acres 320	13 Joint or Infill	14 Consolidation Code		15 Order No.					

NO ALLOWABLE WILL BE ASSIGNED TO THIS COMPLETION UNTIL ALL INTERESTS HAVE BEEN CONSOLIDATED
OR A NON-STANDARD UNIT HAS BEEN APPROVED BY THE DIVISION

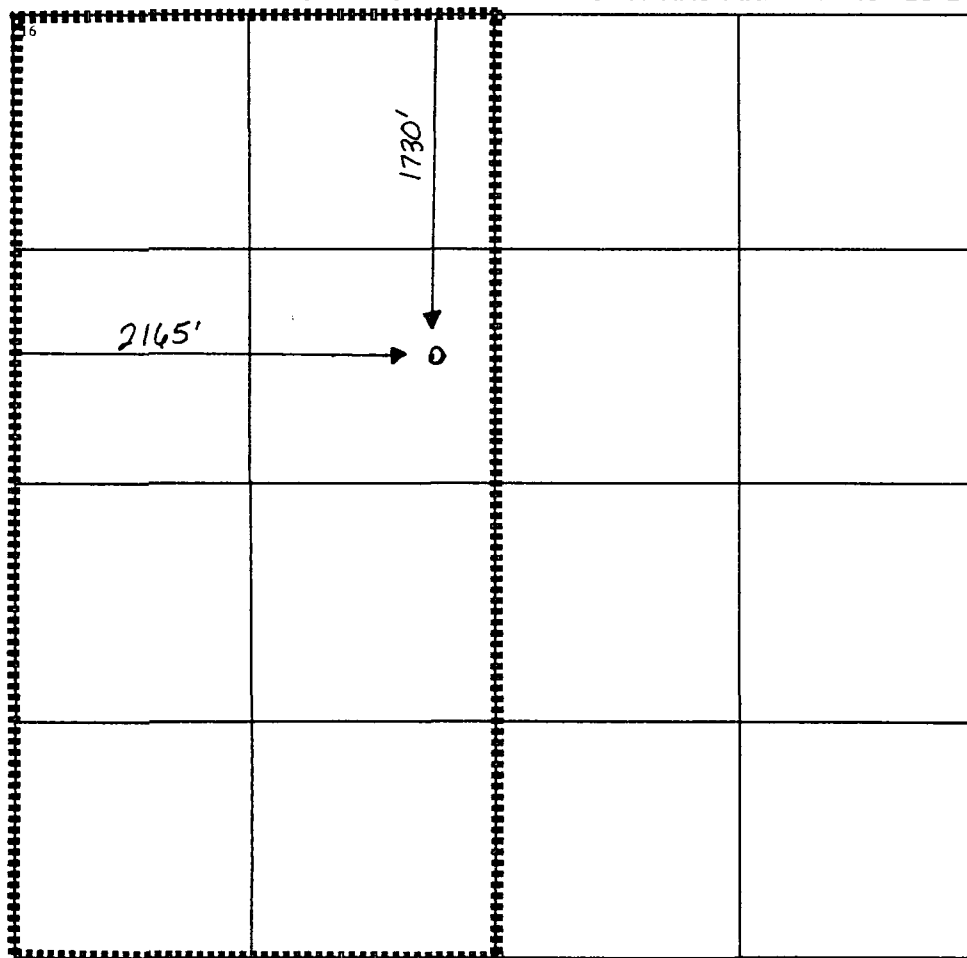

17 OPERATOR CERTIFICATION

I hereby certify that the information contained herein is true and complete to the best of my knowledge and belief

Kay Maddox
Signature

Kay Maddox

Printed Name

Regulatory Agent

Title

February 25, 1999

Date

18 SURVEYOR CERTIFICATION

I hereby certify that the well location shown on this plat was plotted from field notes of actual surveys made by me or under my supervision, and that the same is true and correct to the best of my belief.

Date of Survey

Signature and Seal of Professional Surveyor:

Certificate Number

District I
PO Box 1980, Hobbs. NM 88241-1980
District II
PO Drawer DD, Artesia, NM 88211-0719
District III
1000 Rio Brazos Rd. Aztec, NM 87410
District IV
PO Box 2088, Santa Fe. NM 87504-2088

State of New Mexico
Energy, Minerals & Natural Resources Department

OIL CONSERVATION DIVISION
PO Box 2088
Santa Fe, NM 87504-2088

Form C-102

Revised February 21, 1994
instructions on back

Submit to Appropriate District Office
State Lease - 4 Copies
Fee Lease - 3 Copies

☐ AMENDED REPORT

WELL LOCATION AND ACREAGE DEDICATION PLAT

API Number		2 Pool Code	3 Pool Name
		72319 / 71599	Blanco Mesaverde / Basin Dakota
4 Property Code	5 Property Name		6 Well Number
016608	San Juan 28-7 Unit		126M
7 OGRID No.	8 Operator Name		9 Elevation
005073	Conoco Inc., 10 Desta Drive, Ste. 100W, Midland, TX 79705-4500		6137'

10 Surface Location

UL or lot no.	Section	Township	Range	Lot Idn	Feet from the	North/South line	Feet from the	East/West line	County
F	1	27N	7W		1730	North	2165	West	Rio Arriba

11 Bottom Hole Location If Different From Surface

UL or lot no.	Section	Township	Range	Lot Idn	Feet from the	North/South line	Feet from the	East/West line	County
12 Dedicated Acres	13 Joint or Infill	14 Consolidation Code	15 Order No.						
320			R - 10987 A						

NO ALLOWABLE WILL BE ASSIGNED TO THIS COMPLETION UNTIL ALL INTERESTS HAVE BEEN CONSOLIDATED
OR A NON-STANDARD UNIT HAS BEEN APPROVED BY THE DIVISION

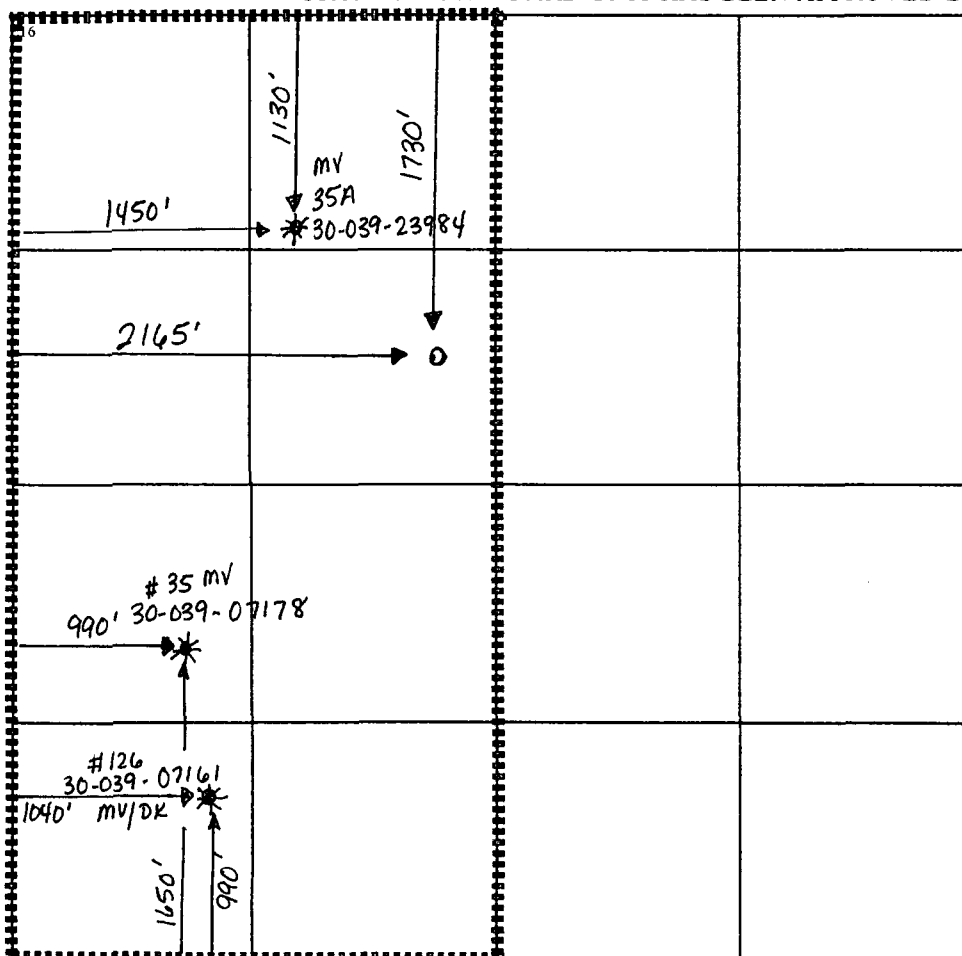

17 OPERATOR CERTIFICATION

I hereby certify that the information contained herein is true and complete to the best of my knowledge and belief

Kay Maddox
Signature
Kay Maddox
Printed Name
Regulatory Agent
Title
February 25, 1999
Date

18 SURVEYOR CERTIFICATION

I hereby certify that the well location shown on this plat was plotted from field notes of actual surveys made by me or under my supervision, and that the same is true and correct to the best of my belief.

Date of Survey
Signature and Seal of Professional Surveyor:

Certificate Number

2050' FNL & 2050' FWL, SECTION I, T27N, R7W, N.M.P.M.
RIO ARRIBA, NEW MEXICO

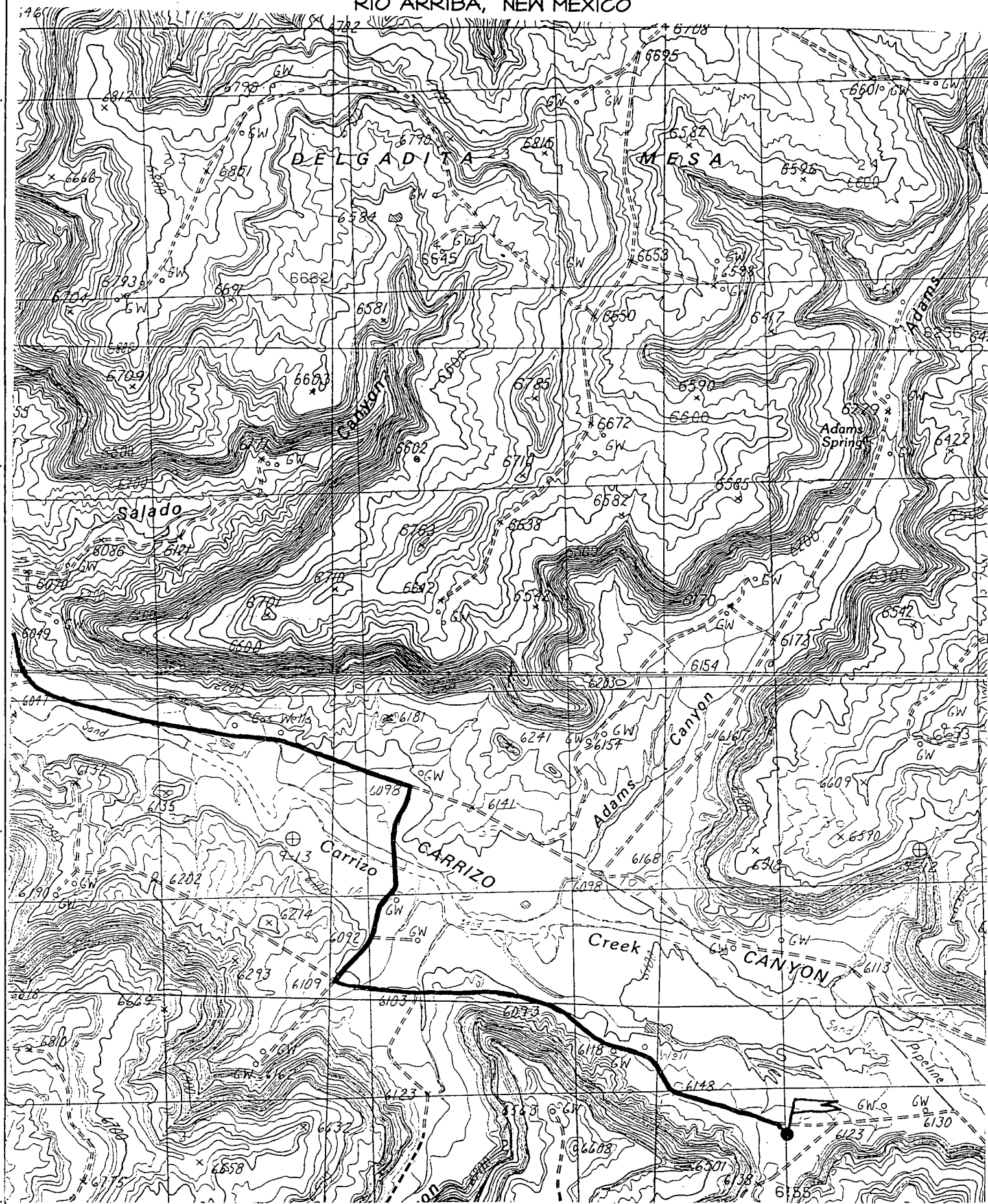

February 25, 1999

San Juan 28-7 Unit Well # 126M

Conoco, Inc is the sole operator of the 28-7 Unit. This well does not encroach on any outside unit boundary lines therefore there are no offset operators to be notified.

CMD : ONGARD 03/01/99 14:54:07
OG6C101 C101-APPLICATION FOR PERMIT TO DRILL OGOMES -TPXI

OGRID Idn : 5073 API Well No: 30 39 7161 APD Status(A/C/P): A
Opr Name, Addr: CONOCO INC Aprvl/Cncl Date : 10-24-1997
10 DESTA DR W
MIDLAND, TX 79705

Prop Idn: 16608 SAN JUAN 28 7 UNIT Well No: 126

	U/L	Sec	Township	Range	Lot	Idn	North/South	East/West
Surface Locn : M	1	27N	07W				FTG 990 F S	FTG 1040 F W
OCD U/L : M	API	County	39					

Work typ(N/E/D/P/A) : A Well typ(O/G/M/I/S/W/C): G Cable/Rotary (C/R) : F
Lease typ(F/S/P/N/J/U/I): F Ground Level Elevation : 6080

State Lease No: Multiple Comp (Y/N) : C
Prpsd Depth : 7331 Prpsd Frmtn : BASIN DK/BLANCO MV

E0009: Enter data to modify record

PF01 HELP	PF02	PF03 EXIT	PF04 GoTo	PF05	PF06 CONFIRM
PF07	PF08	PF09 PRINT	PF10 C102	PF11 HISTORY	PF12

CMD : ONGARD 03/01/99 14:53:52
OG6IWCM INQUIRE WELL COMPLETIONS OGOMES -TPXI

API Well No : 30 39 7161 Eff Date : 03-01-1995 WC Status : A
Pool Idn : 71599 BASIN DAKOTA (PRORATED GAS)
OGRID Idn : 5073 CONOCO INC
Prop Idn : 16608 SAN JUAN 28 7 UNIT

Well No : 126
GL Elevation: 6080

	U/L	Sec	Township	Range	North/South	East/West	Prop/Act (P/A)
B.H. Locn	: M	1	27N	07W	FTG 990 F S	FTG 1040 F W	P

Lot Identifier:

Dedicated Acre: 320.00

Lease Type : F

Type of consolidation (Comm, Unit, Forced Pooling - C/U/F/O) : U

M0025: Enter PF keys to scroll

PF01 HELP	PF02	PF03 EXIT	PF04 GoTo	PF05	PF06
PF07	PF08	PF09	PF10 NEXT-WC	PF11 HISTORY	PF12 NXTREC

CMD :
OG5SECTONGARD
INQUIRE LAND BY SECTION03/01/99 14:53:06
OGOMES -TPXI
PAGE NO: 1

Sec : 01 Twp : 27N Rng : 07W Section Type : NORMAL

4 39.95 Federal owned U	3 39.85 Federal owned U A	2 39.75 Federal owned U	1 39.65 Federal owned U
E 40.00 Federal owned U	F 40.00 Federal owned U	G 40.00 Federal owned U A	H 40.00 Federal owned U A

PF01 HELP
PF07 BKWDPF02
PF08 FWDPF03 EXIT
PF09 PRINTPF04 GoTo
PF10 SDIVPF05
PF11PF06
PF12

1, 1
79.95
79.85
159.80
16
319.80

CMD :
OG5SECTONGARD
INQUIRE LAND BY SECTION03/01/99 14:53:32
OGOMES -TPXI
PAGE NO: 2

Sec : 01 Twp : 27N Rng : 07W Section Type : NORMAL

L 40.00 Federal owned U A	K 40.00 Federal owned U	J 40.00 Federal owned U	I 40.00 Federal owned U
M 40.00 Federal owned U A	N 40.00 Federal owned U	O 40.00 Federal owned U C A	P 40.00 Federal owned U

PF01 HELP
PF07 BKWDPF02
PF08 FWDPF03 EXIT
PF09 PRINTPF04 GoTo
PF10 SDIVPF05
PF11PF06
PF12