

3/2/99	3/22/99	MS	NW	NSL
--------	---------	----	----	-----

ABOVE THIS LINE FOR DIVISION USE ONLY

NEW MEXICO OIL CONSERVATION DIVISION

- Engineering Bureau -

ADMINISTRATIVE APPLICATION COVERSHEET

THIS COVERSHEET IS MANDATORY FOR ALL ADMINISTRATIVE APPLICATIONS FOR EXCEPTIONS TO DIVISION RULES AND REGULATIONS

Application Acronyms:

[NSP-Non-Standard Proration Unit] [NSL-Non-Standard Location]
 [DD-Directional Drilling] [SD-Simultaneous Dedication]
 [DHC-Downhole Commingling] [CTB-Lease Commingling] [PLC-Pool/Lease Commingling]
 [PC-Pool Commingling] [OLS - Off-Lease Storage] [OLM-Off-Lease Measurement]
 [WFX-Waterflood Expansion] [PMX-Pressure Maintenance Expansion]
 [SWD-Salt Water Disposal] [IPI-Injection Pressure Increase]
 [EOR-Qualified Enhanced Oil Recovery Certification] [PPR-Positive Production Response]

[1] TYPE OF APPLICATION - Check Those Which Apply for [A]

[A] Location - Spacing Unit - Directional Drilling

☒ NSL ☐ NSP ☐ DD ☐ SD

Check One Only for [B] or [C]

[B] Commingling - Storage - Measurement

☐ DHC ☐ CTB ☐ PLC ☐ PC ☐ OLS ☐ OLM

[C] Injection - Disposal - Pressure Increase - Enhanced Oil Recovery

☐ WFX ☐ PMX ☐ SWD ☐ IPI ☐ EOR ☐ PPR

[2] NOTIFICATION REQUIRED TO: - Check Those Which Apply, or ☐ Does Not Apply

[A] ☒ Working, Royalty or Overriding Royalty Interest Owners

[B] ☒ Offset Operators, Leaseholders or Surface Owner

[C] ☒ Application is One Which Requires Published Legal Notice

[D] ☒ Notification and/or Concurrent Approval by BLM or SLO

U.S. Bureau of Land Management - Commissioner of Public Lands, State Land Office

[E] ☒ For all of the above, Proof of Notification or Publication is Attached, and/or,

[F] ☒ Waivers are Attached

[3] INFORMATION / DATA SUBMITTED IS COMPLETE - Statement of Understanding

I hereby certify that I, or personnel under my supervision, have read and complied with all applicable Rules and Regulations of the Oil Conservation Division. Further, I assert that the attached application for administrative approval is accurate and complete to the best of my knowledge and where applicable, verify that all interest (WI, RI, ORRI) is common. I further verify that all applicable API Numbers are included. I understand that any omission of data, information or notification is cause to have the application package returned with no action taken.

Note: Statement must be completed by an individual with supervisory capacity.

Christy Serrano
Print or Type Name

Christy Serrano
Signature

Production Secretary
Title

3-1-99
Date

Mallon Oil Company

Denver/Colorado ♦ Durango/Colorado ♦ Carlsbad/New Mexico

a Mallon Resources Subsidiary

March 1, 1999

Mr. Mike Stogner
Oil Conservation Division
2040 South Pacheco Street
Santa Fe, New Mexico 87505

RE: Jicarilla 29-02-09 No. 1
2097' FSL and 615' FWL
(NW SW) Unit L
Sec. 9, T29N-R02W

Dear Mr. Stogner:

Mallon Oil Company is requesting an unorthodox location for the Jicarilla Jicarilla 29-02-09 No. 1 (2097' FSL and 615' FWL (NW SW) Unit L) Sec. 9, T29N-R02W. We would like to apply for an NSL for the following formations:

1. East Blanco; Pictured Cliffs
2. Cabresto Canyon; Ojo Alamo Ext.
3. Cabresto Canyon; Nacimiento Ext.
4. Cabresto Canyon; San Jose Ext.

The non-standard placement of this well was due to the ridge to the east and adjacent to the ridge is a washed out drainage. The well was placed as close to the drainage as possible.

Please contact me at (970) 382-9100, if any additional information is needed.

Sincerely



Christy Serrano
Production Clerk

DISTRICT I
P.O. Box 1980, Hobbs, N.M. 88241-1980

DISTRICT II
P.O. Drawer DD, Artesia, N.M. 88211-0719

DISTRICT III
1000 Rio Brasos Rd., Aztec, N.M. 87410

DISTRICT IV
PO Box 2088, Santa Fe, NM 87504-2088

State of New Mexico
Energy, Minerals & Natural Resources Department

OIL CONSERVATION DIVISION

P.O. Box 2088
Santa Fe, NM 87504-2088

Form C-102
Revised February 21, 1994
Instructions on back
Submit to Appropriate District Office
State Lease - 4 Copies
Fee Lease - 3 Copies

☐ AMENDED REPORT

WELL LOCATION AND ACREAGE DEDICATION PLAT

¹ API Number	² Pool Code 96822	³ Pool Name Cabresto Canyon; Jose Ext.
⁴ Property Code	⁵ Property Name JICARILLA 29-2-9	⁶ Well Number 1
⁷ GRID No. 013925	⁸ Operator Name MALLON OIL COMPANY	⁹ Elevation 7308'

¹⁰ Surface Location

UL or lot no. L	Section 9	Township 29-N	Range 2-W	Lot Idn	Feet from the 2097	North/South line SOUTH	Feet from the 615	East/West line WEST	County RIO ARRIBA
--------------------	--------------	------------------	--------------	---------	-----------------------	---------------------------	----------------------	------------------------	----------------------

¹¹ Bottom Hole Location If Different From Surface

UL or lot no.	Section	Township	Range	Lot Idn	Feet from the	North/South line	Feet from the	East/West line	County
---------------	---------	----------	-------	---------	---------------	------------------	---------------	----------------	--------

¹² Dedicated Acres 160	¹³ Joint or Infill	¹⁴ Consolidation Code	¹⁵ Order No.
--------------------------------------	-------------------------------	----------------------------------	-------------------------

NO ALLOWABLE WILL BE ASSIGNED TO THIS COMPLETION UNTIL ALL INTERESTS HAVE BEEN CONSOLIDATED
OR A NON-STANDARD UNIT HAS BEEN APPROVED BY THE DIVISION

¹⁶ CALC. CORNER						¹⁷ OPERATOR CERTIFICATION I hereby certify that the information contained herein is true and complete to the best of my knowledge and belief. <u>Christy Serrano</u> Signature Christy Serrano Printed Name Production Secretary Title February 1, 1999 Date
						¹⁸ SURVEYOR CERTIFICATION I hereby certify that the well location shown on this plat was plotted from field notes of actual surveys made by me or under my supervision, and that the same is true and correct to the best of my belief. 11 Date of Survey Signature and Seal of Professional Surveyor 8894 Certificate Number
N 0-34-59 E 5270.0'						
615'						
2097'						
SET P & C L.S. 8894	S 89-38-24 E	5347.8'			FD. MARKED STONE	

DISTRICT II
P.O. Drawer DD, Artesia, N.M. 88211-0719

DISTRICT III
1000 Rio Brazos Rd., Aztec, N.M. 87410

DISTRICT IV
PO Box 2088, Santa Fe, NM 87504-2088

OIL CONSERVATION DIVISION

P.O. Box 2088
Santa Fe, NM 87504-2088

☐ AMENDED REPORT

WELL LOCATION AND ACREAGE DEDICATION PLAT

*API Number	*Pool Code 96538	*Pool Name Cabresto Canyon; Ojo Alamo Ext.
*Property Code	*Property Name JICARILLA 29-2-9	*Well Number 1
*OGRID No. 013925	*Operator Name MALLON OIL COMPANY	*Elevation 7308'

¹⁰ Surface Location

UL or lot no.	Section	Township	Range	Lot Idn	Feet from the	North/South line	Feet from the	East/West line	County
L	9	29-N	2-W		2097	SOUTH	615	WEST	RIO ARRIBA

11 Bottom Hole Location If Different From Surface

UL or lot no.	Section	Township	Range	Lot Idn	Feet from the	North/South line	Feet from the	East/West line	County
---------------	---------	----------	-------	---------	---------------	------------------	---------------	----------------	--------

¹⁵ Dedicated Acres 160	¹⁶ Joint or Infill	¹⁷ Consolidation Code	¹⁸ Order No.
--------------------------------------	-------------------------------	----------------------------------	-------------------------

NO ALLOWABLE WILL BE ASSIGNED TO THIS COMPLETION UNTIL ALL INTERESTS HAVE BEEN CONSOLIDATED
OR A NON-STANDARD UNIT HAS BEEN APPROVED BY THE DIVISION

18 CALC. CORNER				17 OPERATOR CERTIFICATION	
				<i>I hereby certify that the information contained herein is true and complete to the best of my knowledge and belief.</i>	
				<u>Christy Serrano</u> Signature	
				<u>Christy Serrano</u> Printed Name	
				<u>Production Secretary</u> Title	
				<u>February 1, 1999</u> Date	
				18 SURVEYOR CERTIFICATION	
				<i>I hereby certify that the well location shown on this plat was plotted from field notes of actual surveys made by me or under my supervision, and that the same is true and correct to the best of my belief.</i>	
				<u>11</u> Date of Survey	
				<u>Signature and Seal of Professional Surveyor</u>	
					
				<u>8894</u> Certificate Number	
N 0-32-59 E 5270.0'				FD. MARKED STONE	
615'					
2097'					
SET P & C L.S. 8894		S 89-38-24 E 5347.6'			

DISTRICT I
P.O. Box 1980, Hobbs, N.M. 88241-1980

DISTRICT II
P.O. Drawer DD, Artesia, N.M. 88211-0719

DISTRICT III
1000 Rio Brazos Rd., Aztec, N.M. 87410

DISTRICT IV
PO Box 2088, Santa Fe, NM 87504-2088

State of New Mexico
Energy, Minerals & Natural Resources Department

OIL CONSERVATION DIVISION

P.O. Box 2088
Santa Fe, NM 87504-2088

Form C-102

Revised February 21, 1994

Instructions on back

Submit to Appropriate District Office

State Lease - 4 Copies

Fee Lease - 3 Copies

☐ AMENDED REPORT

WELL LOCATION AND ACREAGE DEDICATION PLAT

¹ API Number	² Pool Code 96821	³ Pool Name Cabresto Canyon; Nacimiento Ext.
⁴ Property Code	⁵ Property Name JICARILLA 29-2-9	⁶ Well Number 1
⁷ OGRID No. 013925	⁸ Operator Name MALLON OIL COMPANY	⁹ Elevation 7308'

¹⁰ Surface Location

UL or lot no. L	Section 9	Township 29-N	Range 2-W	Lot Idn	Feet from the 2097	North/South line SOUTH	Feet from the 615	East/West line WEST	County RIO ARriba
--------------------	--------------	------------------	--------------	---------	-----------------------	---------------------------	----------------------	------------------------	----------------------

¹¹ Bottom Hole Location If Different From Surface

UL or lot no.	Section	Township	Range	Lot Idn	Feet from the	North/South line	Feet from the	East/West line	County
---------------	---------	----------	-------	---------	---------------	------------------	---------------	----------------	--------

¹² Dedicated Acres 160	¹³ Joint or Infill	¹⁴ Consolidation Code	¹⁵ Order No.
--------------------------------------	-------------------------------	----------------------------------	-------------------------

NO ALLOWABLE WILL BE ASSIGNED TO THIS COMPLETION UNTIL ALL INTERESTS HAVE BEEN CONSOLIDATED
OR A NON-STANDARD UNIT HAS BEEN APPROVED BY THE DIVISION

¹⁶ CALC. CORNER N 0-34-59 E 5270.0' 615' 2097' SET P & C L.S. 8894						¹⁷ OPERATOR CERTIFICATION I hereby certify that the information contained herein is true and complete to the best of my knowledge and belief. Christy Serrano Signature Christy Serrano Printed Name Production Secretary Title February 1, 1999 Date ¹⁸ SURVEYOR CERTIFICATION I hereby certify that the well location shown on this plat was plotted from field notes of actual surveys made by me or under my supervision, and that the same is true and correct to the best of my belief. 11 Date of Survey Signature and Seal of Professional Surveyor 8894 Certificate Number
---	--	--	--	--	--	---

DISTRICT I
P.O. Box 1980, Hobbs, N.M. 88241-1980

DISTRICT II
P.O. Drawer DD, Artesia, N.M. 88211-0719

DISTRICT III
1000 Rio Brasos Rd., Aztec, N.M. 87410

DISTRICT IV
PO Box 2088, Santa Fe, NM 87504-2088

State of New Mexico
Energy, Minerals & Natural Resources Department

OIL CONSERVATION DIVISION

P.O. Box 2088
Santa Fe, NM 87504-2088

Form C-102
Revised February 21, 1994
Instructions on back
Submit to Appropriate District Office
State Lease - 4 Copies
Fee Lease - 3 Copies

☐ AMENDED REPORT

WELL LOCATION AND ACREAGE DEDICATION PLAT

¹ API Number	² Pool Code 72400	³ Pool Name East Blanco; Pictured Cliffs
⁴ Property Code	⁵ Property Name JICARILLA 29-2-9	⁶ Well Number 1
⁷ GRID No. 013925	⁸ Operator Name MALLON OIL COMPANY	⁹ Elevation 7308'

¹⁰ Surface Location

UL or lot no. L	Section 9	Township 29-N	Range 2-W	Lot Idn	Feet from the 2097	North/South line SOUTH	Feet from the 615	East/West line WEST	County RIO ARRIBA
--------------------	--------------	------------------	--------------	---------	-----------------------	---------------------------	----------------------	------------------------	----------------------

¹¹ Bottom Hole Location If Different From Surface

UL or lot no.	Section	Township	Range	Lot Idn	Feet from the	North/South line	Feet from the	East/West line	County
---------------	---------	----------	-------	---------	---------------	------------------	---------------	----------------	--------

¹² Dedicated Acres 160	¹³ Joint or Infill	¹⁴ Consolidation Code	¹⁵ Order No.
--------------------------------------	-------------------------------	----------------------------------	-------------------------

NO ALLOWABLE WILL BE ASSIGNED TO THIS COMPLETION UNTIL ALL INTERESTS HAVE BEEN CONSOLIDATED
OR A NON-STANDARD UNIT HAS BEEN APPROVED BY THE DIVISION

¹⁶ CALC. CORNER N 0-32-59 E 5270.0' 615' 2097' SET P & C L.S. 8894	¹⁷ OPERATOR CERTIFICATION I hereby certify that the information contained herein is true and complete to the best of my knowledge and belief. Christy Serrano Signature Christy Serrano Printed Name Production Secretary Title February 1, 1999 Date ¹⁸ SURVEYOR CERTIFICATION I hereby certify that the well location shown on this plat was plotted from field notes of actual surveys made by me or under my supervision, and that the same is true and correct to the best of my belief. 11 Date of Survey Signature and Seal of Professional Surveyor 8894 Certificate Number
---	---

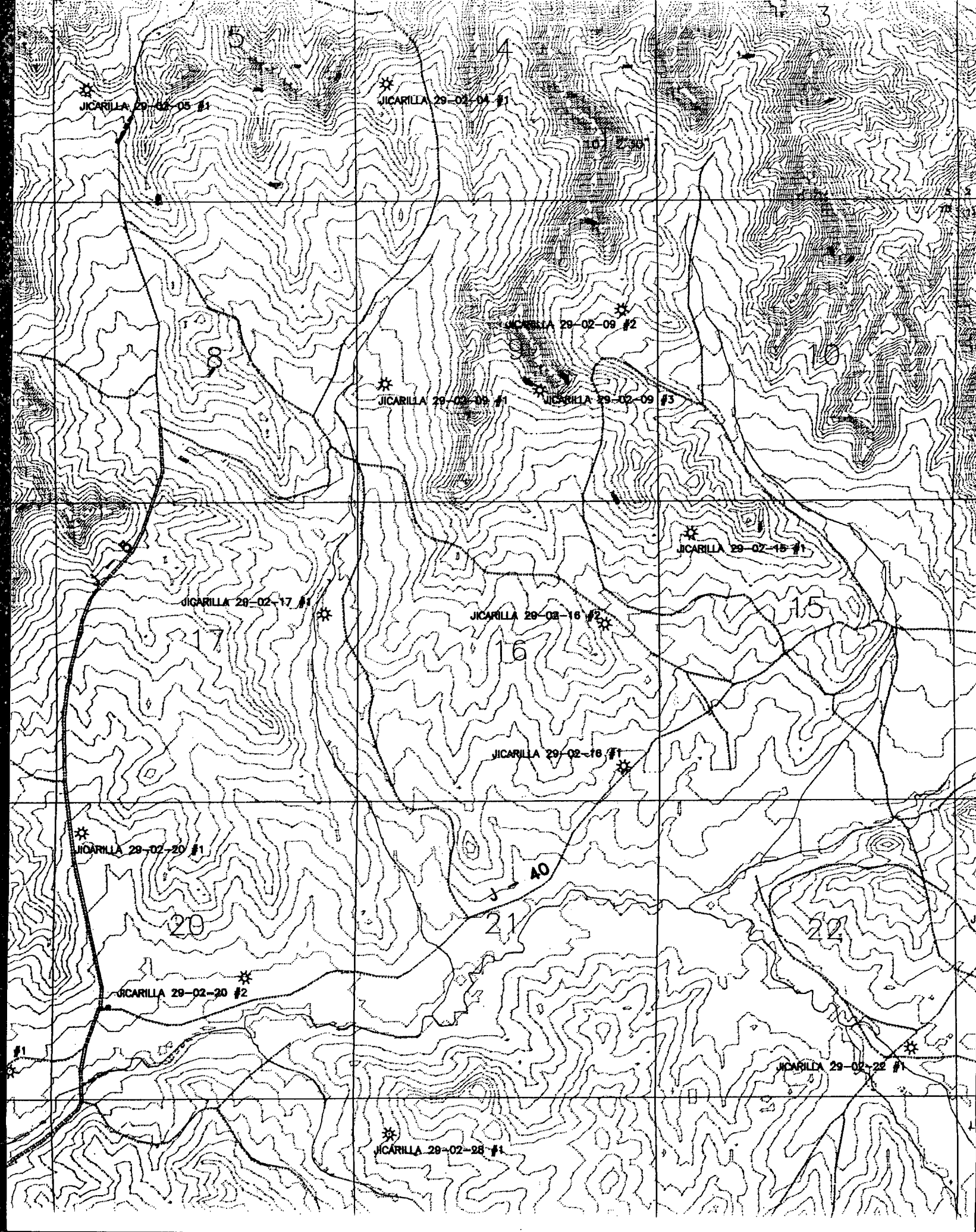

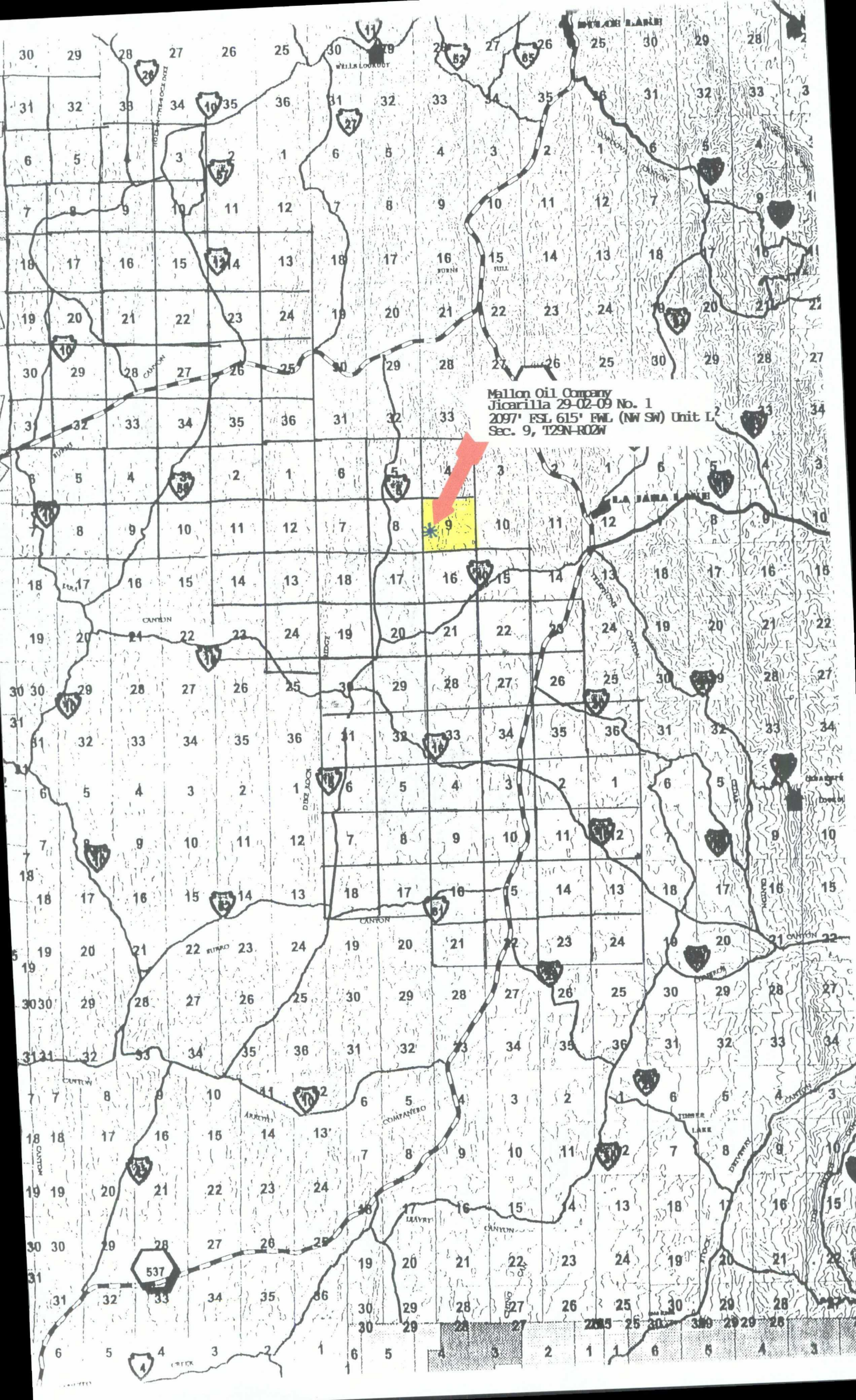

Mallon Oil Company
Jicarilla 29-02-09 No. 1
2097' FSL 615' FWL (NW SW) Unit L
Sec. 9, T29N-R02W

Mallon Oil Company

a Mallon Resources Subsidiary

Denver/Colorado ♦ Durango/Colorado ♦ Carlsbad/New Mexico

March 9, 1999

Mr. Mike Stogner
Oil Conservation Division
2040 South Pacheco Street
Santa Fe, New Mexico 87505

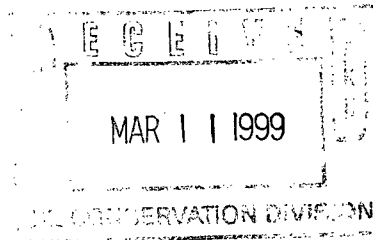

Dear Mr. Stogner:

Enclosed is a copy of the one-mile radius map for Jicarilla 29-02-09 No. 1. Please note that Mallon Oil Company is the sole operator within a one-mile radius.

Please contact me at (970) 382-9100, if any additional information is needed.

Sincerely

Christy Serrano

Christy Serrano
Production Clerk

T-30-N

T-29-N

JICARILLA 29-02-05 #1

JICARILLA 29-02-04 #1

JICARILLA 29-02-09 #2

Jicarilla 29-02-09 No. 1

JICARILLA 29-02-09 #3

JICARILLA 29-02-15 #1

JICARILLA 29-02-17 #1

JICARILLA 29-02-16 #2

JICARILLA 29-02-16 #1

JICARILLA 29-02-20 #1

JICARILLA 29-02-20 #2

Jicarilla 29-02-09 No. 1
2097' and 615' FWL
(NW SW) Unit L
Sec. 9, T29N-R02W

Stogner, Michael

To: Christy Serrano (Mallon Oil Company)
Subject: RE: Jicarilla 29-2-9 Well No. 1

Sorry, my computer will not open your attachment. Please provide the information that I requested by mail. Thanks.

From: Christy Serrano (Mallon Oil Company)[SMTP:cserrano@frontier.net]
Sent: Monday, March 08, 1999 8:11 AM
To: Stogner, Michael
Subject: Re: Jicarilla 29-2-9 Well No. 1

<<File: 29-02-09#1.bmp>>

Attached is a copy of the one mile radius map for the Jicarilla 29-02-09 NO. 1. Please note that Mallon Oil Company is the sole operator in the one mile radius.

If any further information is needed please contact me at 970-382-9100 or at cserrano@frontier.net.

Thank You

Christy Serrano

-----Original Message-----

From: Stogner, Michael <MSTOGNER@state.nm.us>
To: 'Christy Serrano (Mallon Oil Company)' <cserrano@frontier.net>
Cc: Busch, Ernie <EBUSCH@state.nm.us>
Date: Friday, March 05, 1999 11:27 AM
Subject: Jicarilla 29-2-9 Well No. 1

>Your application for this well appears to be incomplete.
>
> (1) Was notification, pursuant to Rules 104.F(2) and (3),
>necessary?
> (2) If not, why?
> (3) Please submit a land plat that shows the extent of Mallon's
>Jicarilla 29-2-9 lease and any other leases, if effected, with
>the operator's name.
>

From: Stogner, Michael
Sent: Friday, March 05, 1999 12:38 PM
To: 'Christy Serrano (Mallon Oil Company)'
Cc: Busch, Ernie
Subject: Jicarilla 29-2-9 Well No. 1

Your application for this well appears to be incomplete.

- (1) Was notification, pursuant to Rules 104.F(2) and (3), necessary?
- (2) If not, why?
- (3) Please submit a land plat that shows the extent of Mallon's Jicarilla 29-2-9 lease and any other leases, if effected, with the operator's name.

CMD : ONGARD 03/05/99 10:18:24
OG6C101 C101-APPLICATION FOR PERMIT TO DRILL OGOMES -TP0E

OGRID Idn : 13925 API Well No: 30 39 26094 APD Status(A/C/P): A
Opr Name, Addr: MALLON OIL CO Aprvl/Cncl Date : 01-28-1999
999 18TH ST
STE 1700
DENVER,CO 80202

Prop Idn: 24247 JICARILLA 29 2 9 Well No: 1

	U/L	Sec	Township	Range	Lot	Idn	North/South	East/West
	---	---	-----	-----	-----	-----	-----	-----
Surface Locn : L	9	29N	02W				FTG 2097 F S	FTG 615 F W
OCD U/L : L		API	County :	39				

Work typ(N/E/D/P/A) : N Well typ(O/G/M/I/S/W/C): G Cable/Rotary (C/R) : F
Lease typ(F/S/P/N/J/U/I): J Ground Level Elevation : 7308

State Lease No: Multiple Comp (Y/N) : N
Prpsd Depth : 4500 Prpsd Frmtn : E BLANCO PC EXT

E0009: Enter data to modify record

PF01 HELP	PF02	PF03 EXIT	PF04 GoTo	PF05	PF06 CONFIRM
PF07	PF08	PF09 PRINT	PF10 C102	PF11 HISTORY	PF12

CMD :
OG5SECT

ONGARD
INQUIRE LAND BY SECTION

03/05/99 10:18:01
OGOMES -TP0F
PAGE NO: 2

Sec : 09 Twp : 29N Rng : 02W Section Type : NORMAL

L 40.00	K 40.00	J 40.00	I 40.00
Indian owned	Indian owned	Indian owned	Indian owned
A			
M 40.00	N 40.00	O 40.00	P 40.00
Indian owned	Indian owned	Indian owned	Indian owned

PF01 HELP
PF07 BKWD

PF02
PF08 FWD

PF03 EXIT
PF09 PRINT

PF04 GoTo
PF10 SDIV

PF05
PF11

PF06
PF12

CLIFFS

EXT.: ALL SECS 7-32 (R-8713, 8/12/88) Ext. w/2 Sec. 5 (R-10178, 8-30-94)