



Devon Energy Corporation
20 North Broadway
Oklahoma City, Oklahoma 73102-8260
Fax 405-552-8113

December 8, 2003

New Mexico Oil Conservation Division
1220 South St. Francis Drive
Santa Fe, New Mexico 87505
Attn: Michael Stogner

RECEIVED

DEC 11 2003

OIL CONSERVATION
DIVISION

Re: Kurland 6 Federal # 2
Section 6-T21S-R27E
Eddy County, New Mexico

Gentlemen:

Devon Energy Production Company, L.P. (Devon), as Operator, intends to drill the referenced Morrow well to a depth of approximately 11,700'. Devon initially attempted to stake and permit this well at an orthodox location of 3300' FSL & 660' FWL. However, due to the proximity of the location to the Avalon Reservoir and the attendant lease elevation stipulations associated therewith, the Bureau of Reclamations (BOR) has required Devon to move the location. The closest drillable location as approved by the BOR is located 3000' FNL & 610' FWL which is an unorthodox location as it is closer than 660' to the outer boundary of the designated spacing unit pursuant to the Burton Flat East Morrow Pool Rules.

Inasmuch as this well will be producing from an unorthodox location from that permitted by the Burton Flat East Morrow Pool Rules, Devon respectfully requests that the Commission administratively approve this application for an unorthodox location in accordance with Division Rule 104(F)(3). Fasken Oil & Ranch, Ltd. and Merit Energy Company as offset operators have been given notice of this application.

Attached you will find a land plat reflecting Fasken Oil & Ranch, Ltd. and Merit Energy Company as the offset operators, a net Lower Morrow B Sand Isopach map, a State of New Mexico form C-102 and a topographic map.

If there are any questions or if additional information is required feel free to call me at (405) 552-4633.

Yours very truly,

DEVON ENERGY PRODUCTION COMPANY, L.P.

Ken Gray
Senior Land Advisor

Kg/
Enclosure

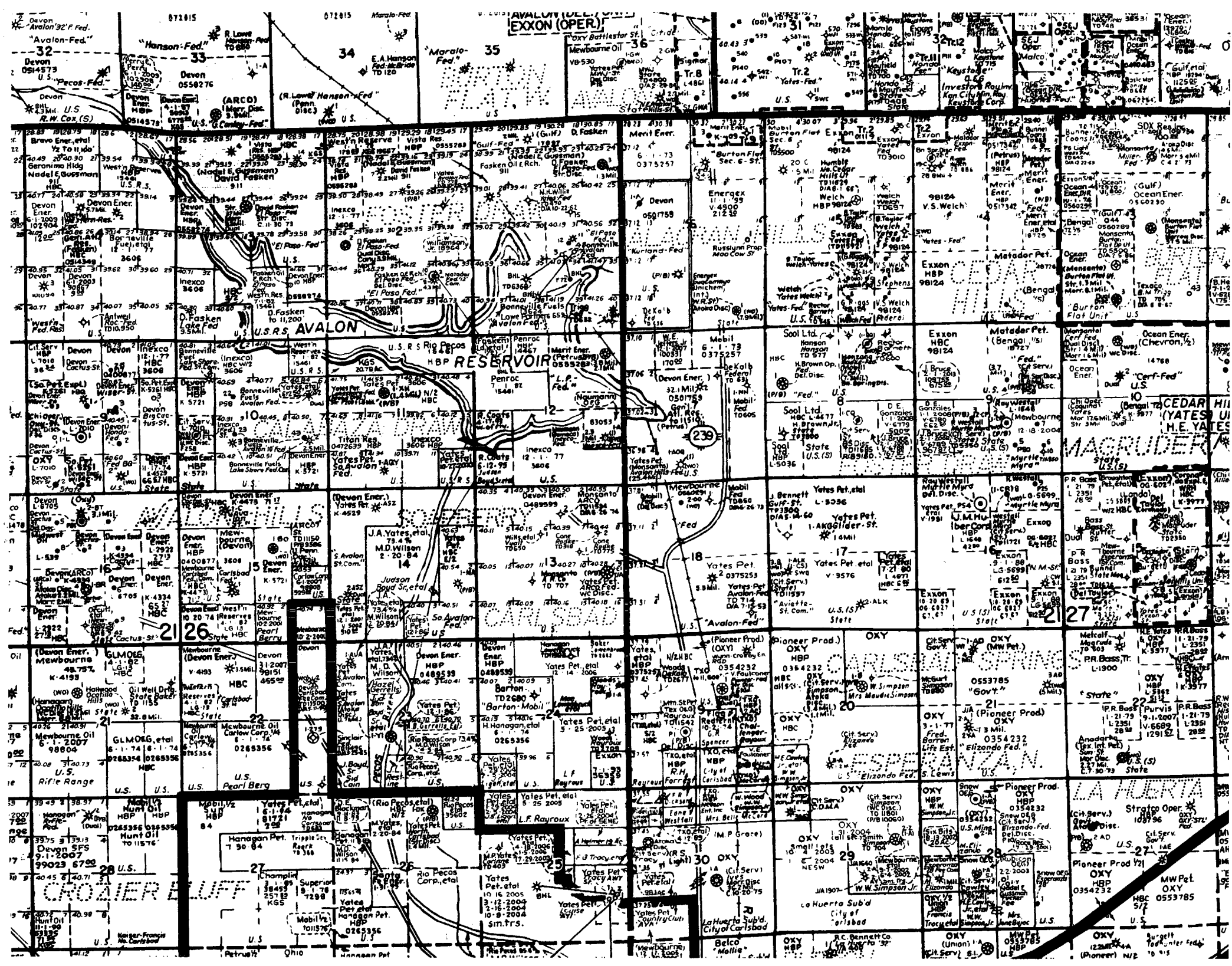

LMRW B NET ISOPACH

Wells_gt_8000_TD <BURTON FLAT>

Straight hole well

Well Status

- 10&1G
- 2GAS
- 2GASWO
- GAS
- GAS-WO
- D&A
- D&A-G
- D&A-O
- D&A-OG
- D&AW
- D&AWG
- D&AWO
- LOC
- OIL
- OIL-WO
- TA
- TAW

Deviated well - Wellbore path

Deviated well - Wellbore path

Deviated well - Surface location

Deviated well - Surface location

Deviated well - Bottom hole location

Well Status

- GAS-WO

MRRW Gas Volume

0 - 1 BCF GAS

1 - 3 BCF GAS

3 - 5 BCF GAS

> 5 BCF GAS

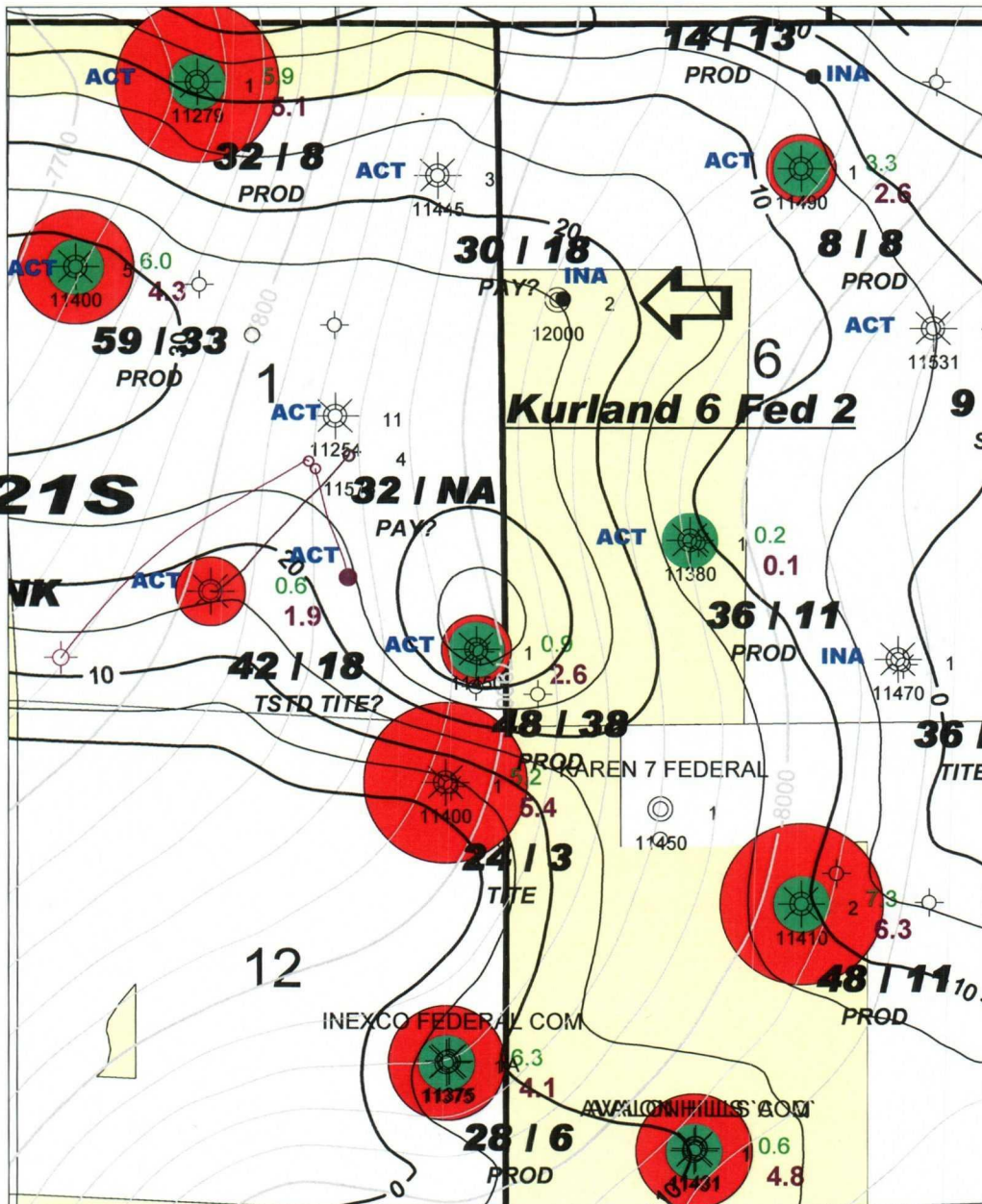

26E

27E



LMRW B Producer

32 / 3 Net GR / Net 8% Porosity

PROD Comment

ACT Active producer

devon

SENM Morrow/Strawn Project
Burton Flat Area, Eddy County, New Mexico
Isopach: LMRW B Net 8% FDC Porosity
Structure: T/Subsea LMRW (Base of MMRW Shale)

Author: CDM	Isopach C.I. - 5 ft Structure C.I. - 20 ft	Date: 20 June, 2003
Kurland Fed 2 LMRW B Net 8% Isopach .gmp	Scale: 1" = 2000'	Burton Flat AOI

UNITED STATES
DEPARTMENT OF THE INTERIOR
BUREAU OF LAND MANAGEMENT

FORM APPROVED
OMB NO. 1004-0135
Expires: November 30, 2000

SUNDRY NOTICES AND REPORTS ON WELLS
Do not use this form for proposals to drill or to re-enter an abandoned well. Use form 3160-3 (APD) for such proposals.

SUBMIT IN TRIPLICATE - Other instructions on reverse side.		5. Lease Serial No. NMNM0501759
		6. If Indian, Allottee or Tribe Name
		7. If Unit or CA/Agreement, Name and/or No.
1. Type of Well <input type="checkbox"/> Oil Well <input checked="" type="checkbox"/> Gas Well <input type="checkbox"/> Other		8. Well Name and No. KURLAND 6 FEDERAL 2
2. Name of Operator DEVON ENERGY PRODUCTION CO. LP		9. API Well No.
Contact: KAREN COTTOM E-Mail: karen.cottom@dvn.com		
3a. Address 20 NORTH BROADWAY OKLAHOMA CITY, OK 73102-8260	3b. Phone No. (include area code) Ph: 405.228.7512 Fx: 405.552.4621	10. Field and Pool, or Exploratory BURTON FLAT EAST GAS MORROW
4. Location of Well (Footage, Sec., T., R., M., or Survey Description) Sec 6 T21S R27E NWSW 3300FSL 660FWL		11. County or Parish, and State EDDY COUNTY, NM

12. CHECK APPROPRIATE BOX(ES) TO INDICATE NATURE OF NOTICE, REPORT, OR OTHER DATA

TYPE OF SUBMISSION	TYPE OF ACTION			
<input checked="" type="checkbox"/> Notice of Intent	<input type="checkbox"/> Acidize	<input type="checkbox"/> Deepen	<input type="checkbox"/> Production (Start/Resume)	<input type="checkbox"/> Water Shut-Off
<input type="checkbox"/> Subsequent Report	<input type="checkbox"/> Alter Casing	<input type="checkbox"/> Fracture Treat	<input type="checkbox"/> Reclamation	<input type="checkbox"/> Well Integrity
<input type="checkbox"/> Final Abandonment Notice	<input type="checkbox"/> Casing Repair	<input type="checkbox"/> New Construction	<input type="checkbox"/> Recomplete	<input checked="" type="checkbox"/> Other
	<input type="checkbox"/> Change Plans	<input type="checkbox"/> Plug and Abandon	<input type="checkbox"/> Temporarily Abandon	Change to Original A
	<input type="checkbox"/> Convert to Injection	<input type="checkbox"/> Plug Back	<input type="checkbox"/> Water Disposal	PD

13. Describe Proposed or Completed Operation (clearly state all pertinent details, including estimated starting date of any proposed work and approximate duration thereof. If the proposal is to deepen directionally or recompleat horizontally, give subsurface locations and measured and true vertical depths of all pertinent markers and zones. Attach the Bond under which the work will be performed or provide the Bond No. on file with BLM/BIA. Required subsequent reports shall be filed within 30 days following completion of the involved operations. If the operation results in a multiple completion or recompleat in a new interval, a Form 3160-4 shall be filed once testing has been completed. Final Abandonment Notices shall be filed only after all requirements, including reclamation, have been completed, and the operator has determined that the site is ready for final inspection.)

The BOR requested that Devon Energy Production Company LP move the referenced well's location due to the Avalon Reservoir.

Current Location
3300 FSL & 660 FWL
New Location
3000 FNL & 610 FWL

See attached plat

14. I hereby certify that the foregoing is true and correct. Electronic Submission #24930 verified by the BLM Well Information System For DEVON ENERGY PRODUCTION CO. LP, sent to the Carlsbad	
Name (Printed/Typed) KAREN COTTOM	Title ENGINEERING TECHNICIAN
Signature (Electronic Submission)	Date 11/10/2003

THIS SPACE FOR FEDERAL OR STATE OFFICE USE

Approved By _____	Title _____	Date _____
Conditions of approval, if any, are attached. Approval of this notice does not warrant or certify that the applicant holds legal or equitable title to those rights in the subject lease which would entitle the applicant to conduct operations thereon.		Office _____

Title 18 U.S.C. Section 1001 and Title 43 U.S.C. Section 1212, make it a crime for any person knowingly and willfully to make to any department or agency of the United States any false, fictitious or fraudulent statements or representations as to any matter within its jurisdiction.

**** ORIGINAL ** ORIGINAL ** ORIGINAL ** ORIGINAL ** ORIGINAL ** ORIGINAL ** ORIGINAL ****

DISTRICT I
P.O. Box 1980, Hobbs, NM 88241-1980

DISTRICT II
P.O. Drawer DD, Artesia, NM 88211-0719

DISTRICT III
1000 Rio Brazos Rd., Aztec, NM 87410

DISTRICT IV
P.O. BOX 2088, SANTA FE, N.M. 87504-2088

State of New Mexico
Energy, Minerals and Natural Resources Department

OIL CONSERVATION DIVISION
P.O. Box 2088
Santa Fe, New Mexico 87504-2088

Form C-102
Revised February 10, 1994
Submit to Appropriate District Office
State Lease - 4 Copies
Fee Lease - 3 Copies

WELL LOCATION AND ACREAGE DEDICATION PLAT

☐ AMENDED REPORT

API Number	Pool Code	Pool Name
	73320	BURTON FLAT: MORROW EAST (GAS)
Property Code	Property Name	Well Number
	KURLAND "6" FEDERAL	2
OGRID No.	Operator Name	Elevation
6137	DEVON ENERGY PRODUCTION CO., L.P.	3188'

Surface Location

UL or lot No.	Section	Township	Range	Lot Idn	Feet from the	North/South line	Feet from the	East/West line	County
12	6	21-S	27-E		3000	NORTH	610	WEST	EDDY

Bottom Hole Location If Different From Surface

UL or lot No.	Section	Township	Range	Lot Idn	Feet from the	North/South line	Feet from the	East/West line	County

Dedicated Acres	Joint or Infill	Consolidation Code	Order No.
308			

NO ALLOWABLE WILL BE ASSIGNED TO THIS COMPLETION UNTIL ALL INTERESTS HAVE BEEN CONSOLIDATED
OR A NON-STANDARD UNIT HAS BEEN APPROVED BY THE DIVISION

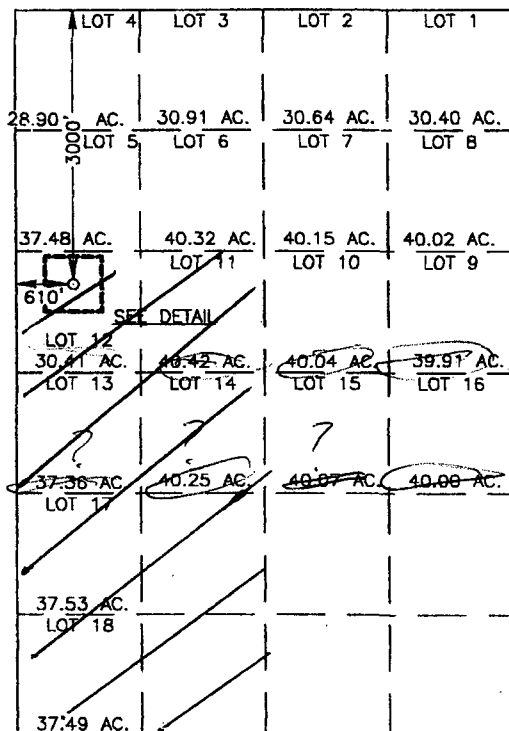

SCALE: 1" = 2000'

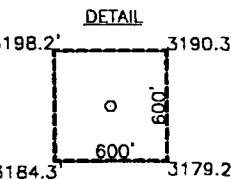

GEODETIC COORDINATES
NAD 27 NME
Y = 550798.5 N
X = 530342.8 E
LAT. 32°30'51.18"N
LONG. 104°14'05.63"W

OPERATOR CERTIFICATION

I hereby certify that the information contained herein is true and complete to the best of my knowledge and belief.

Karen Cottoom
Signature

Karen Cottoom
Printed Name

Operations Technician
Title

November 7, 2003
Date

SURVEYOR CERTIFICATION

I hereby certify that the well location shown on this plat was plotted from field notes of actual surveys made by me or under my supervision, and that the same is true and correct to the best of my belief.

OCTOBER 10, 2003

Date Surveyed _____ A.
Signature & Seal of Professional Surveyor

Gary E. Eason
Professional Surveyor
03.11.1117

Certificate No. GARY EASON 12841

LOCATION VERIFICATION MAP

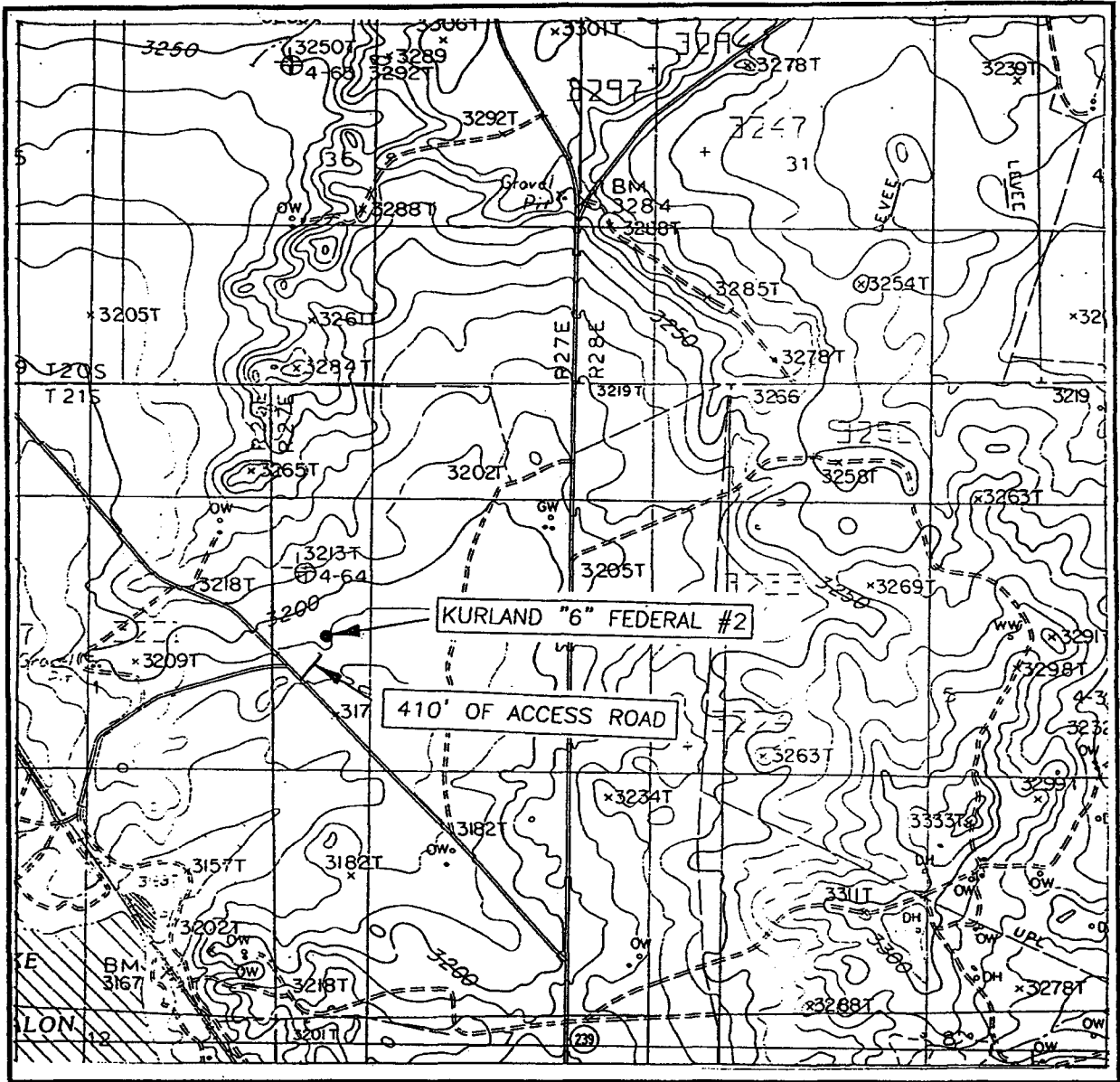

SCALE: 1" = 2000'

CONTOUR INTERVAL: 10'
ANGEL DRAW, N.M.

SEC. 6 TWP. 21-S RGE. 27-E

SURVEY N.M.P.M.

COUNTY EDDY

DESCRIPTION 3000' FNL & 610' FWL

ELEVATION 3185'

OPERATOR DEVON ENERGY PRODUCTION CO., L.P.

LEASE KURLAND "6" FEDERAL

U.S.G.S. TOPOGRAPHIC MAP

ANGEL DRAW, N.M.

JOHN WEST SURVEYING
HOBBS, NEW MEXICO
(505) 393-3117



Devon Energy Corporation
20 North Broadway
Oklahoma City, Oklahoma 73102-8260
Fax 405-552-8113

December 8, 2003

Fasken Oil & Ranch, Ltd.
303 West Wall, Suite 1800
Midland, Texas 79701-5106
Attn: Sally Kvasnicka

Re: Kurland 6 Federal # 2
Section 6-T21S-R27E
Eddy County, New Mexico

Gentlemen:

Attached you will find Devon Energy Production Company, L.P.'s administrative application for approval of an unorthodox well location covering the referenced Morrow test well. New Mexico Oil Conservation Division (NMOCD) records indicate that your company is the named operator of an offset spacing unit and are entitled to notice of this application in accordance with Division Rule 104 (f). Objections to this application should be submitted to the NMOCD. If you have no objection to this application, please so indicate by signing and returning one copy of this letter to the undersigned.

If there are any questions or if additional information is required, feel to call me at (405) 552-4633.

Yours very truly,

DEVON ENERGY PRODUCTION COMPANY, L.P.

Ken Gray
Senior Land Advisor

KG:
Enclosures

Fasken Oil & Ranch, Ltd. has no objection to this administrative application for unorthodox location.

By: _____

Title: _____

Date: _____



Devon Energy Corporation
20 North Broadway
Oklahoma City, Oklahoma 73102-8260
Fax 405-552-8113

December 8, 2003

Merit Energy Company
13727 Noel Road, Suite 500
Dallas, Texas 75240-1336
Attn: Anna M. McMinn

Re: Kurland 6 Federal # 2
Section 6-T21S-R27E
Eddy County, New Mexico

Gentlemen:

Attached you will find Devon Energy Production Company, L.P.'s administrative application for approval of an unorthodox well location covering the referenced Morrow test well. New Mexico Oil Conservation Division (NMOCD) records indicate that your company is the named operator of an offset spacing unit and are entitled to notice of this application in accordance with Division Rule 104 (f). Objections to this application should be submitted to the NMOCD. If you have no objection to this application, please so indicate by signing and returning one copy of this letter to the undersigned.

If there are any questions or if additional information is required, feel to call me at (405) 552-4633.

Yours very truly,

DEVON ENERGY PRODUCTION COMPANY, L.P.

Ken Gray
Senior Land Advisor

KG:
Enclosures

Merit Energy Company has no objection to this administrative application for unorthodox location.

By: _____

Title: _____

Date: _____