

NSP-732
30 days
Effective date assigned
allowable to State 40 acre
to State 40 acre
Dec 24

SINCLAIR OIL & GAS COMPANY

P. O. Box 1470

MIDLAND, TEXAS 79701

November 22, 1965

RECEIVED
NOV 24 AM 10 27 '65

MIDLAND DIVISION

New Mexico Oil Conservation Commission
P. O. Box 871
Santa Fe, New Mexico

Attention: Mr. A. L. Porter, Jr.

Gentlemen:

Sinclair Oil & Gas Company respectfully makes application, as provided by Rule 4., for an exception to Rule 2. of the special rules for the South Vacuum Devonian Pool to allow the assignment of a 40 acre non-standard proration unit for its State Lea 403 Well No. 3 located 2,310 feet from the west line and 330 feet from the south line of Section 22, T-18-S, R-35-E, Lea County, New Mexico.

The proposed 40 acre non-standard unit would be as shown on the Form C-102, four copies of which are attached.

1980/5
1980/12
This exception is requested because Sinclair is drilling a well in the NE/4 of the SW/4 of Section 22, T-18-S, R-35-E, Lea County, which 40 acres is currently dedicated to our State Lea 403 Well No. 3. The well now drilling is Sinclair's State 403 Well No. 8. We anticipate dedicating 80 acres to our State Lea 403 Well No. 8, which is to be the N/2 of the SW/4 of Section 22, T-18-S, R-35-E, Lea County. An 80 acre standard unit consisting of the S/2 of the SW/4 of Section 22 is not being requested for our State Lea 403 Well No. 3 because a Devonian dry hole, our State Lea 403 Well No. 2 is located on the SW/4 of the SW/4 of Section 22.

One copy each of this application with a copy of the amended Form C-102 is being sent to the Pure Oil Company and to the Mobil Oil Company by registered mail as required by Rule 4. of the special rules for the South Vacuum Devonian Pool.

If no objection to the proposed non-standard unit is made by the offset operators, as provided in Rule 4., please grant this application.

Very truly yours,

R. E. Powers
R. E. Powers
Engineering Supervisor

Attach.
DWC:es

cc: The Pure Oil Co., Midland, Texas
Mobil Oil Co., Hobbs, New Mexico

AMENDED
NEW MEXICO OIL CONSERVATION COMMISSION
WELL LOCATION AND ACREAGE DEDICATION PLAT

Form C-102
Supersedes C-128
Effective 1-1-65

All distances must be from the outer boundaries of the Section.

Operator Sinclair Oil & Gas Company		Lease State Lea 403		Well No. 3	
Unit Letter N	Section 22	Township 18 South	Range 35 East	County Lea	
Actual Footage Location of Well: 330 feet from the South line and 2310 feet from the West line					
Ground Level Elev: 3,895	Producing Formation Devonian		Pool South Vacuum Devonian	Dedicated Acreage: 40 Acres	

1. Outline the acreage dedicated to the subject well by colored pencil or hachure marks on the plat below.
2. If more than one lease is dedicated to the well, outline each and identify the ownership thereof (both as to working interest and royalty).
3. If more than one lease of different ownership is dedicated to the well, have the interests of all owners been consolidated by communitization, unitization, force-pooling, etc?

☐ Yes ☐ No If answer is "yes," type of consolidation _____

If answer is "no," list the owners and tract descriptions which have actually been consolidated. (Use reverse side of this form if necessary.) _____

No allowable will be assigned to the well until all interests have been consolidated (by communitization, unitization, forced-pooling, or otherwise) or until a non-standard unit, eliminating such interests, has been approved by the Commission.

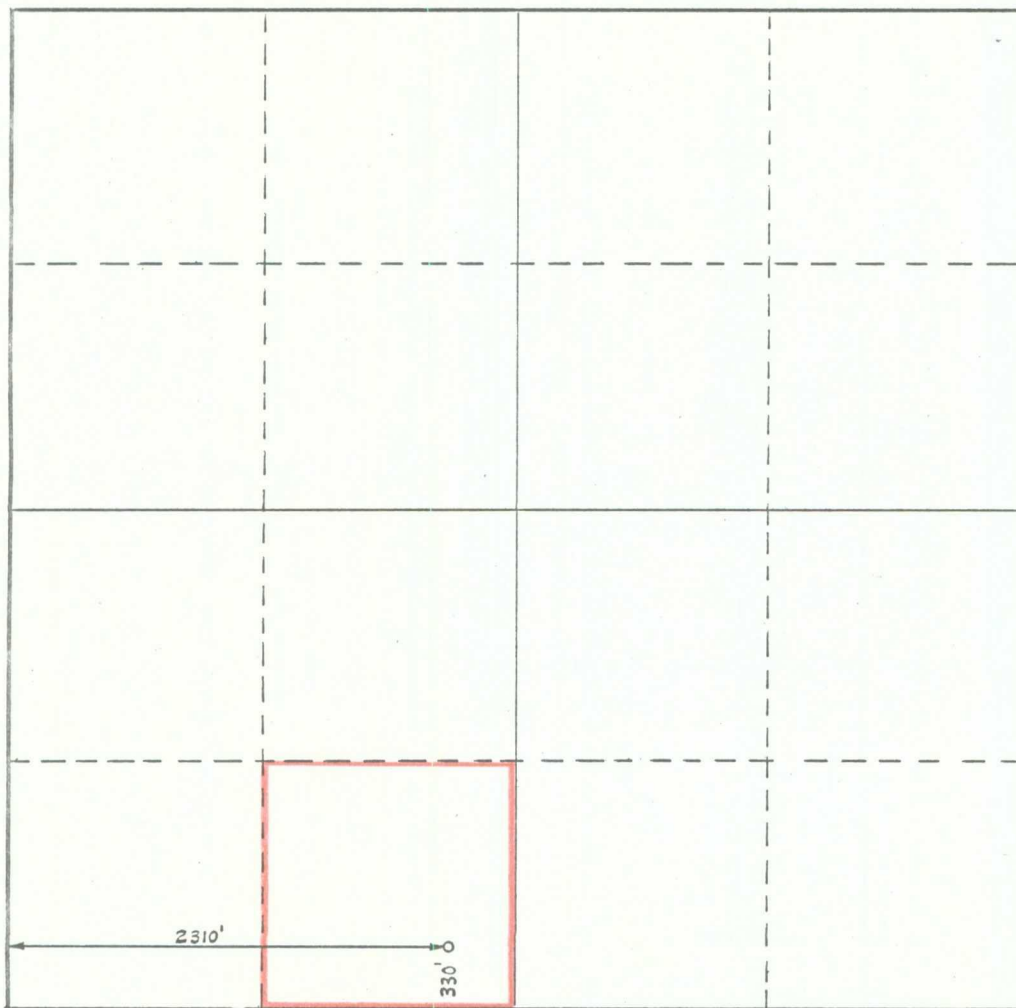

CERTIFICATION

I hereby certify that the information contained herein is true and complete to the best of my knowledge and belief.

Name

R. E. Lewis

Position

Engineering Supervisor

Company

Sinclair Oil & Gas Co.

Date

November 22, 1965

I hereby certify that the well location shown on this plat was plotted from field notes of actual surveys made by me or under my supervision, and that the same is true and correct to the best of my knowledge and belief.

Date Surveyed

Registered Professional Engineer
and/or Land Surveyor

Certificate No.