

North American Producing Division
Permian District
Post Office Box 1610
Midland, Texas 79701
Telephone 915 682 8631

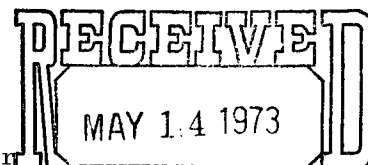

May 8, 1973

New Mexico Oil Conservation Commission (3)
P. O. Box 2088
Santa Fe, New Mexico



Attn: Mr. A. L. Porter, Jr., Secretary-Director

Re: Application for Administrative Approval,
650.77-Acre Non-Standard Proration Unit
Atlantic Richfield Pure Federal No. 1 Well
Catclaw Draw-Morrow Gas Pool
2078' FS & 1892' FWL, Section 11, T-21S, R-25E
Eddy County, New Mexico

Gentlemen:

Atlantic Richfield Company respectfully requests administrative approval under Rule 3, Order No. R-4157, of a 650.77-acre non-standard proration unit for the captioned well, said unit to comprise all of Section 11, Township 21 South, Range 25 East, Eddy County, New Mexico, as shown on the attached plat. In support of this request, Atlantic Richfield offers the following information:

NSP-920
Due June 13
R-4157 Rule 3
Federal Land

1. The Pure-Federal No. 1 was completed 2-4-66 as a Morrow producer, and was subsequently placed in the Golden Eagle Morrow Gas Pool.
2. Golden Eagle Morrow Gas Pool was abolished by the N.M.O.C.C. in Case No. 4838, Order No. R-4421, effective 11-1-72, and the Catclaw Draw Morrow Gas Pool was extended to include the acreage formerly in Golden Eagle Pool.
3. The proposed unit consists of contiguous quarter-quarter sections lying wholly within a single governmental section.
4. The unorthodox size of the unit is necessitated by a variation in the legal subdivision of the United States Public Land Surveys.
5. A plat of the proposed unit showing offset well locations and ownership of adjoining acreage is attached. Also attached is an amended form C-102 describing the location of the well and the proposed unit.
6. All offset operators have been duly notified of intent to form a non-standard unit.

Very truly yours,

V. M. Hollrah
V. M. Hollrah

SWB/agp
cc: All Offset Operators - List attached.

Offset Operators
Pure-Federal No. 1 Well
Catclaw Draw Morrow Gas Pool

cc: N. M. O. C. C. - Artesia (2)

Continental Oil Company, Box 431, Midland, Texas 79701

Cities Service Oil Co., 800 Vaughn Bldg. Midland, Texas 79701

David Fasken, C/O R. S. Brooks, Gen. Mgr.,

608 1st National Bank Bldg., Midland, Texas 79701

Hanagan Petroleum Corporation, Box 1737, Roswell, New Mexico

Texaco, Inc., Box 728, Hobbs, New Mexico

Union Oil of California, Box 3100, Midland, Texas 79701

NEW MEXICO OIL CONSERVATION COMMISSION
WELL LOCATION AND ACREAGE DEDICATION PLAT AMENDED

Form C-122
Supersedes C-128
Effective 1-1-65

All distances must be from the outer boundaries of the Section.

| | | | | | |
|--|---|-------------------------|------------------------------|-----------------------|---|
| Operator Atlantic Richfield Company | | | Lease Pure Federal | | Well No. 1 |
| Unit Letter K | Section 11 | Township 21-S | Range 25-E | County Eddy | |
| Actual Footage Location of Well: 2078 feet from the South line and 1892 feet from the West line | | | | | |
| Ground Level Elev: 3318' | Producing Formation Morrow (Penn) | | Pool Catclaw Draw | | Dedicated Acreage: 650.77 Acres |

1. Outline the acreage dedicated to the subject well by colored pencil or hachure marks on the plat below.
2. If more than one lease is dedicated to the well, outline each and identify the ownership thereof (both as to working interest and royalty).
3. If more than one lease of different ownership is dedicated to the well, have the interests of all owners been consolidated by communitization, unitization, force-pooling, etc?

☐ Yes ☐ No If answer is "yes," type of consolidation _____

If answer is "no," list the owners and tract descriptions which have actually been consolidated. (Use reverse side of this form if necessary.) _____

No allowable will be assigned to the well until all interests have been consolidated (by communitization, unitization, forced-pooling, or otherwise) or until a non-standard unit, eliminating such interests, has been approved by the Commission.

R-25-E

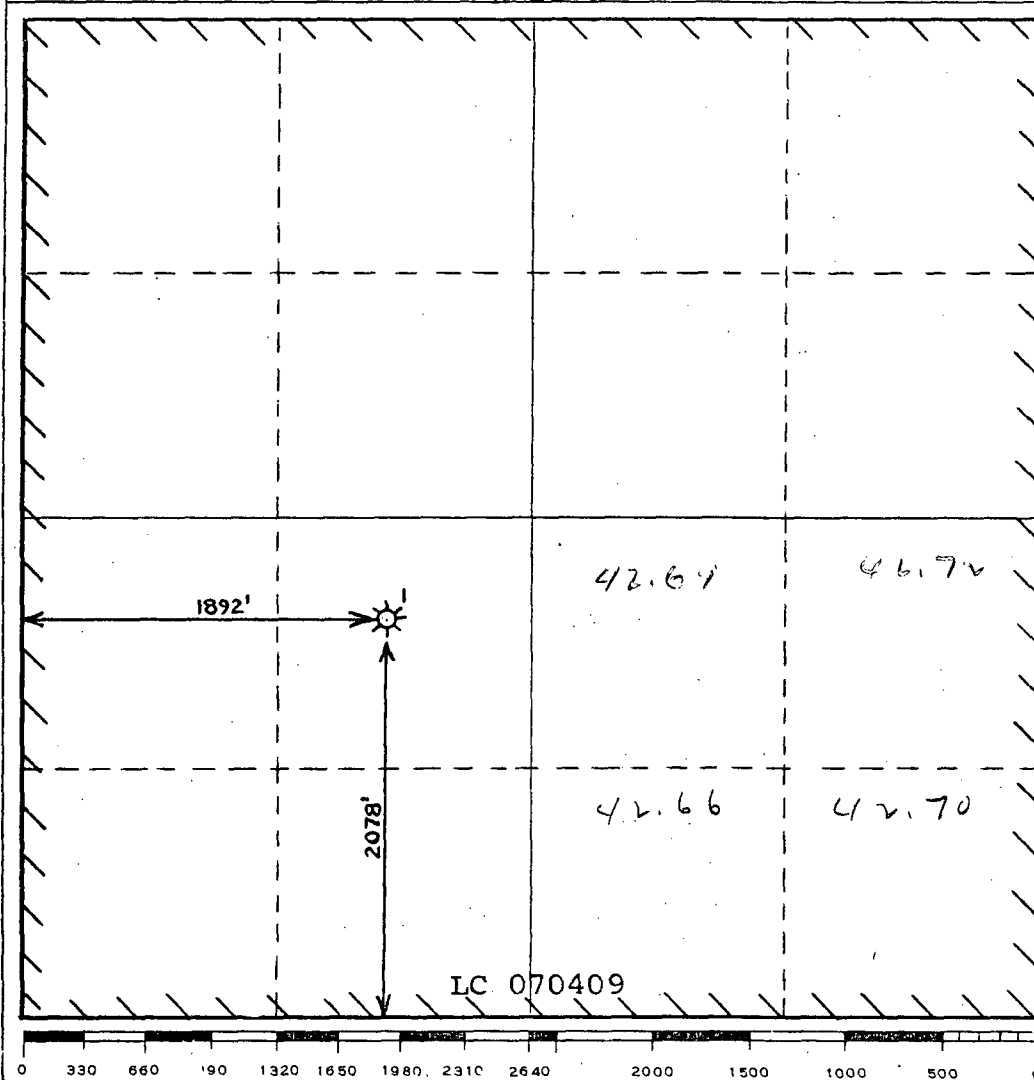

CERTIFICATION

I hereby certify that the information contained herein is true and complete to the best of my knowledge and belief.

O. D. Bretches

Name
O. D. Bretches
Position
Dist. Drlg. Supervisor
Company
Atlantic Richfield Co.
Date
May 8, 1973

I hereby certify that the well location shown on this plat was plotted from field notes of actual surveys made by me or under my supervision, and that the same is true and correct to the best of my knowledge and belief.

Date Surveyed

Registered Professional Engineer and/or Land Surveyor

Certificate No.

