

MEADCO PROPERTIES

407 WEST WALL STREET  
MIDLAND, TEXAS 79701

682-5671

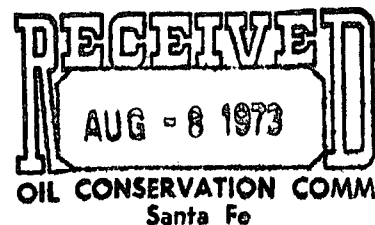

August 6, 1973

*NSP - 929*  
*104 D II*

*Due*  
*Sept 7*

CERTIFIED MAIL

Mr. A. L. Porter, Jr.  
Secretary-Director  
New Mexico Oil Conservation Commission  
P. O. Box 2088  
Santa Fe, New Mexico 87501

*311.24 acres*  
*Federal Land*  
*Harris Bell Well # 2*  
*F-5-215-29E*

REFERENCE: Meadco Properties, Ltd. No. 2 Harris-Bell  
Golden Lane Strawn (Gas) Field  
Eddy County, New Mexico

Dear Sir:

Application is hereby made for administrative approval of a non-standard unit for the captioned well.

As evidenced by the enclosed well location and acreage dedication plat, a non-standard unit is necessitated by a variation in the legal subdivision of the U. S. Public Land Surveys.

Also, enclosed herewith is a land plat indicating the known offset operators. By copy of this letter, with identical enclosures, we are notifying, by certified mail, all such operators of our intent to form said non-standard unit.

Your early approval of this application is respectfully requested.

Yours truly,

MEADCO PROPERTIES

A handwritten signature in cursive script that reads "Bill C. Cotner".

Bill C. Cotner

BCC/mr

Enclosures

cc: Pennzoil Company, Box 1828, Midland, Texas 79701  
Estate of Ralph Lowe, Box 832, Midland, Texas  
Bell Petroleum Company, Box 1538, Midland, Texas  
L. C. Harris, Box 714, Roswell, New Mexico 88201

NEW MEXICO OIL CONSERVATION COMMISSION  
WELL LOCATION AND ACREAGE DEDICATION

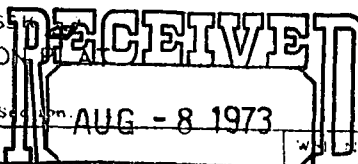

Form O-102  
Superseded 6-12-64  
Effective 1-1-65

All distances must be from the outer boundaries of the Section.

Operator <b>MEADCO PROPERTIES LTD.</b>			Lease <b>HARRIS</b>			Well No. <b>2</b>		
Unit Letter <b>F</b>	Section <b>5</b>	Township <b>21 SOUTH</b>	Range <b>29 EAST</b>	County <b>Santa Fe</b>				
Actual Footage Location of Well: 1980 feet from the <b>NORTH</b> line and 1880 feet from the <b>WEST</b> line								
Ground Level Elev. <b>3455</b>	Producing Formation <b>Strawn</b>		Pool <b>Golden Lane</b>			Dedicated Acreage: <b>311.24</b> Acres		

1. Outline the acreage dedicated to the subject well by colored pencil or hatchure marks on the plat below.
2. If more than one lease is dedicated to the well, outline each and identify the ownership thereof (both as to working interest and royalty).
3. If more than one lease of different ownership is dedicated to the well, have the interests of all owners been consolidated by communitization, unitization, force-pooling, etc?

☒ Yes ☐ No If answer is "yes," type of consolidation Communitization Agreement

If answer is "no," list the owners and tract descriptions which have actually been consolidated. (Use reverse side of this form if necessary.)

No allowable will be assigned to the well until all interests have been consolidated (by communitization, unitization, forced-pooling, or otherwise) or until a non-standard unit, eliminating such interests, has been approved by the Commission.

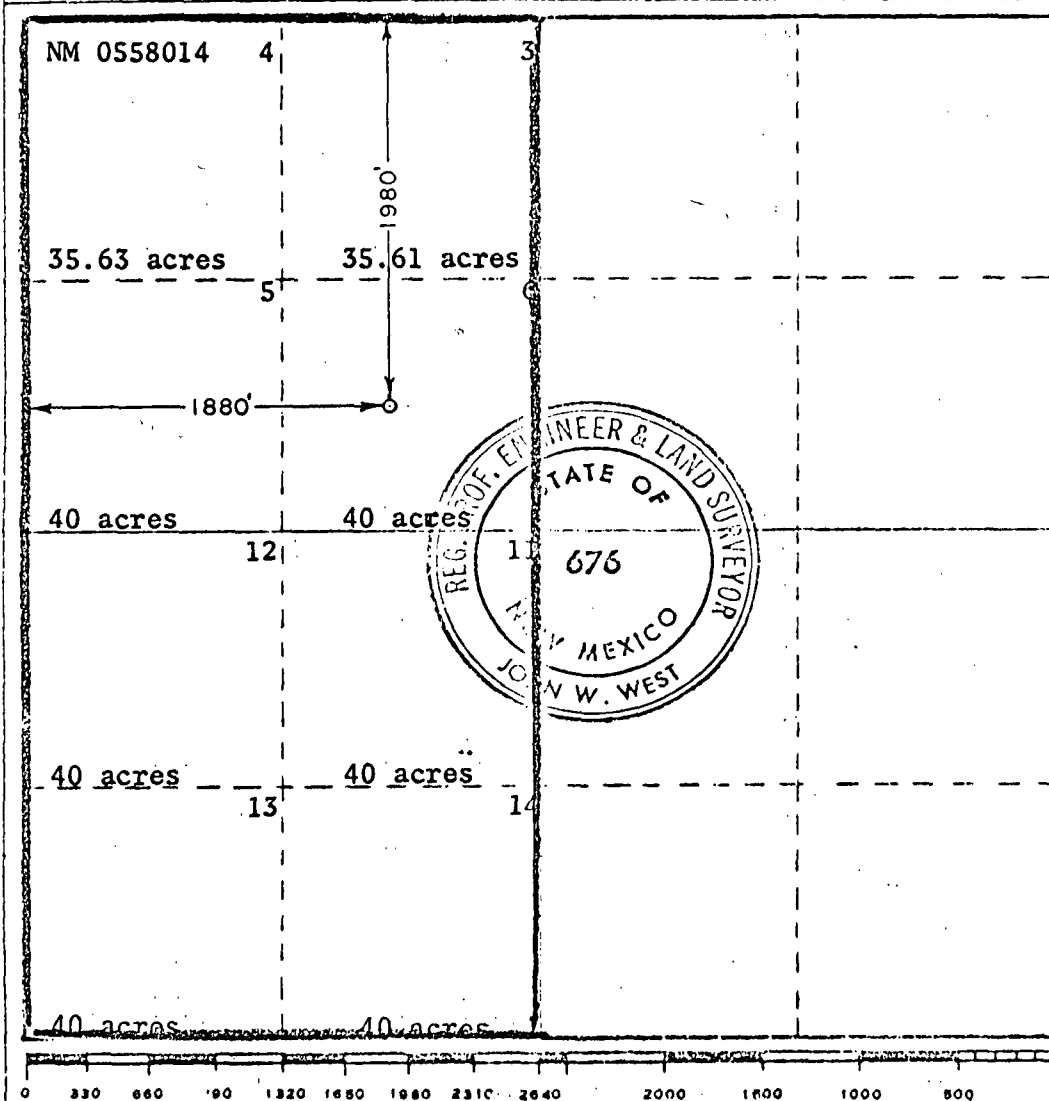

CERTIFICATION

I hereby certify that the information contained herein is true and complete to the best of my knowledge and belief.

*Bill C. Cotner*

Name  
**Bill C. Cotner**

Position  
**Agent**

Company  
**Meadco Properties, Ltd.**

Date  
**May 31, 1973**

I hereby certify that the well location shown on this plat was plotted from field notes of actual surveys made by me or under my supervision, and that the same is true and correct to the best of my knowledge and belief.

Date Surveyed  
**MAY 22, 1973**

Registered Professional Engineer and/or Land Surveyor

*John W. West*  
Certificate No. **676**

