

Atlantic Richfield Company

North American Producing Division  
Permian District  
Post Office Box 1610  
Midland, Texas 79701  
Telephone 915 682 8631

*NSP- 939*

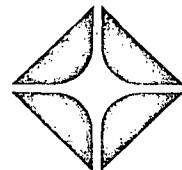

*104 D II*

January 16, 1974

New Mexico Oil Conservation Commission  
P. O. Box 2088  
Santa Fe, New Mexico 87501

*Due Feb 20*

Attn: Mr. A. L. Porter, Jr.

Re: Non-standard Gas Proration Unit  
ARC Federal No. 1  
Section 28, T-25S, R-37E  
Lea County, New Mexico

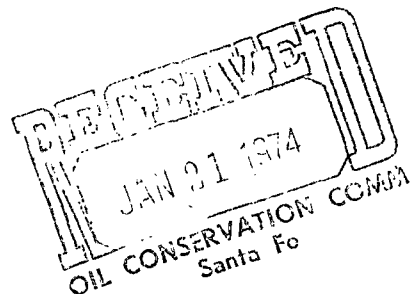

Gentlemen:

Atlantic Richfield Company respectfully requests administrative approval for an 80-acre non-standard Jalmat Gas proration unit comprising the E/2 of the SW/4 of Section 28, Township 25 South, Range 37 East, Lea-County, New Mexico, to be dedicated to the ARC Federal No. 1, located 1980' FS and FWL of said section.

The ARC Federal No. 1 is a former gas well in the Crosby Devonian Gas Pool. This well is to be plugged back and recompleted in the Jalmat Gas Pool.

Copies of this application have been submitted to the offset operators listed below.

Very truly yours,

*J. R. Rhotenberry*  
J. R. Rhotenberry

*FSL FWL  
FNL FEL*

DWB/agp

cc: Burleson and Huff, P. O. Box 935, Midland, Texas 79701  
El Paso Natural Gas Company, 600 - Building of the  
Southwest, Midland, Texas 79701  
Gulf Oil Company, P. O. Box 1150, Midland, Texas 79701  
Texas Pacific Oil Company, Inc., P. O. Box 4067,  
Midland, Texas 79701  
Reserve Oil and Gas Company, 301 - First Savings Building,  
Midland, Texas 79701  
New Mexico Oil Conservation Commission, P. O. Box 1980,  
Hobbs, New Mexico

**NEW MEXICO OIL CONSERVATION COMMISSION  
WELL LOCATION AND ACREAGE DEDICATION PLAT**

Form C-102  
Supersedes C-128  
Effective 1-1-65

All distances must be from the outer boundaries of the Section.

Operator <b>Atlantic Richfield Company</b>			Lease <b>ARC Federal</b>		Well No. <b>1</b>
Unit Letter <b>K</b>	Section <b>28</b>	Township <b>25S</b>	Range <b>37E</b>	County <b>Lea</b>	
Actual Footage Location of Well:					
<b>1980</b> feet from the <b>South</b> line and		<b>1980</b> feet from the <b>West</b> line			
<del>Exact</del> Elev. <b>3023' DF</b>	Producing Formation <b>Yates, 7Rivers</b>	Pool <b>Jalmat</b>	Dedicated Acreage: <b>80</b> Acres		

1. Outline the acreage dedicated to the subject well by colored pencil or hachure marks on the plat below.
2. If more than one lease is dedicated to the well, outline each and identify the ownership thereof (both as to working interest and royalty).
3. If more than one lease of different ownership is dedicated to the well, have the interests of all owners been consolidated by communitization, unitization, force-pooling, etc?

☐ Yes    ☐ No    If answer is "yes," type of consolidation \_\_\_\_\_

If answer is "no," list the owners and tract descriptions which have actually been consolidated. (Use reverse side of this form if necessary.) \_\_\_\_\_

No allowable will be assigned to the well until all interests have been consolidated (by communitization, unitization, forced-pooling, or otherwise) or until a non-standard unit, eliminating such interests, has been approved by the Commission.

**R-37-E**

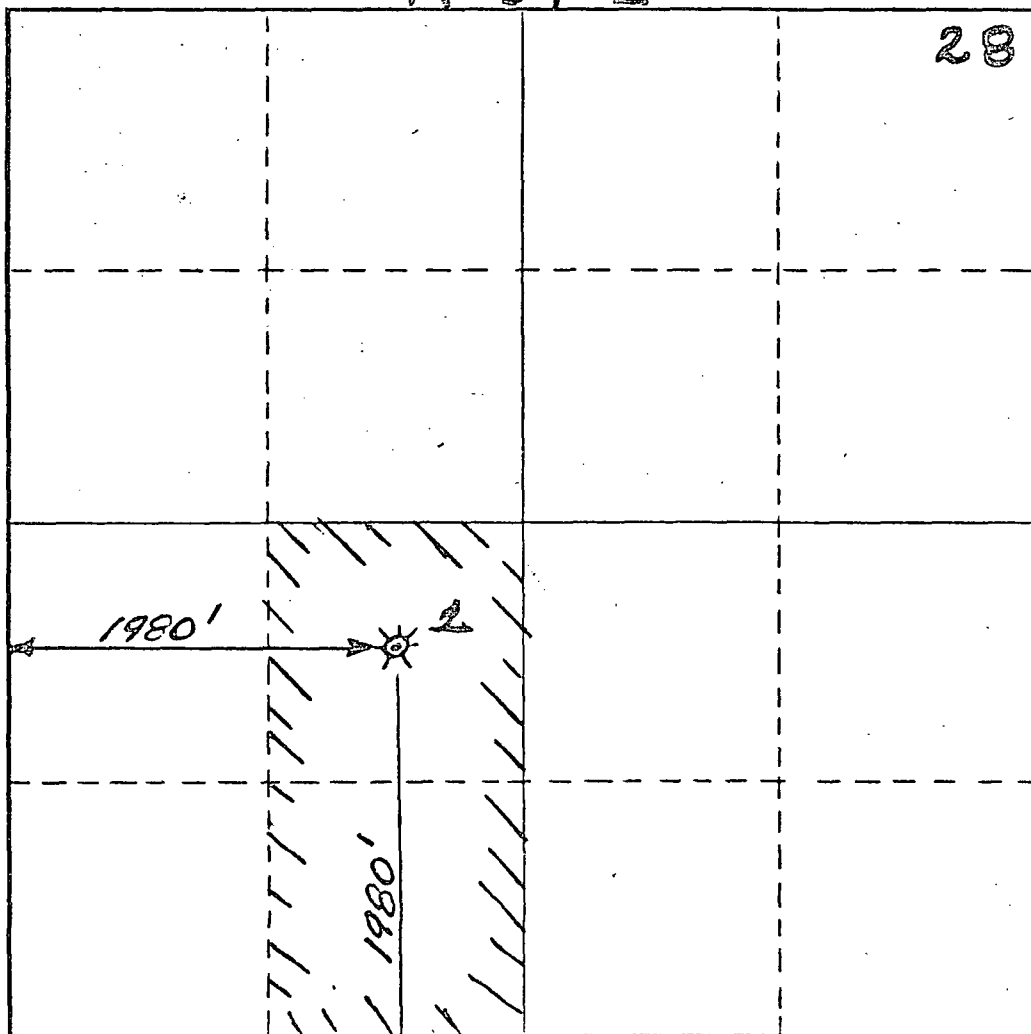

**CERTIFICATION**

*I hereby certify that the information contained herein is true and complete to the best of my knowledge and belief.*

Name *D.D. Sutchers*  
 Position **Dist. Drlg. Supv.**  
 Company **Atlantic Richfield Company**  
 Date **1/2/74**

*I hereby certify that the well location shown on this plat was plotted from field notes of actual surveys made by me or under my supervision, and that the same is true and correct to the best of my knowledge and belief.*

Date Surveyed \_\_\_\_\_  
 Registered Professional Engineer and/or Land Surveyor \_\_\_\_\_  
 Certificate No. \_\_\_\_\_

T 25 S