

Morris R. Antweil  
OIL OPERATOR  
P. O. Box 2010  
HOBBS, NEW MEXICO 88240

NSP-946

104 D II

April 5, 1974

Fed Land

New Mexico Oil Conservation Commission  
P. O. Box 2088  
Santa Fe, New Mexico 87501

ATTENTION: Mr. A. L. Porter, Jr.  
Secretary-Director

REFERENCE: Nonstandard Gas Proration Unit  
Lots 3, 4, 5, 6, 11, 12, 13 & 14  
Section 4-T21S-R26E  
Eddy County, New Mexico



Gentlemen:

*Joe May*

Morris R. Antweil respectfully requests the granting of administrative approval to a nonstandard gas proration and spacing unit comprising the 297.4 acres being Lots 3, 4, 5, 6, 11, 12, 13 and 14 of Section 4-T21S-R26E, N.M.P.M., Eddy County, New Mexico, to be dedicated to our No. 1 Western Reserves Federal to be drilled in Lot 11.

The unorthodox size of the requested unit is necessitated by the variation of the legal subdivisions of the U. S. Public Lands Surveys. Lots 3 and 4 to be dedicated to the proposed well contain only 28.65 and 28.75 acres, respectively; therefore, the total acreage available to the gas proration unit is 297.4 acres. The attached copy of the C-102 being filed for the proposed well shows the well location and the acreage to be dedicated. The proposed well will be drilled to 11,000 feet to test the Strawn and Morrow formations with the Strawn, comparable to the Fasken No. 1 El Paso Federal in Section 3 to the east, being the principle objective.

Provision for the grant of administrative approval of a nonstandard gas proration unit under the above conditions is contained in Rule 104-D-II of the Rules and Regulations of the Oil Conservation Commission. Your favorable consideration of our request will be appreciated.

Respectfully,

MORRIS R. ANTWEIL

*R M Williams*  
R. M. Williams

RMW/lm

**NEW MEXICO OIL CONSERVATION COMMISSION  
WELL LOCATION AND ACREAGE DEDICATION PLAT**

Form C-102  
Supersedes C-128  
Effective 1-1-65

All distances must be from the outer boundaries of the Section

Operator <b>MORRIS R. ANTWEIL</b>			Lease <b>WESTERN RESERVES FEDERAL</b>		Well No. <b>1</b>
Unit Letter <b>K</b>	Section <b>4</b>	Township <b>21 SOUTH</b>	Range <b>26 EAST</b>	County <b>EDDY</b>	
Actual Footage Location of Well: <b>1980</b> feet from the <b>WEST</b> line and <b>2929</b> feet from the <b>NORTH</b> line					
Ground Level Elev. <b>3208.4</b>	Producing Formation <b>Morrow</b>	Pool <b>Undesignated</b>	Dedicated Acreage <b>297.4</b> Acres		

1. Outline the acreage dedicated to the subject well by colored pencil or hatchure marks on the plat below.
2. If more than one lease is dedicated to the well, outline each and identify the ownership thereof (both as to working interest and royalty). **See reverse side.**
3. If more than one lease of different ownership is dedicated to the well, have the interests of all owners been consolidated by communitization, unitization, force-pooling, etc? **See reverse side.**

☐ Yes ☒ No If answer is "yes," type of consolidation \_\_\_\_\_

If answer is "no," list the owners and tract descriptions which have actually been consolidated. (Use reverse side of this form if necessary.) proration unit to be communitized.

No allowable will be assigned to the well until all interests have been consolidated (by communitization, unitization, forced-pooling, or otherwise) or until a non-standard unit, eliminating such interests, has been approved by the Commission.

North line of Section 4

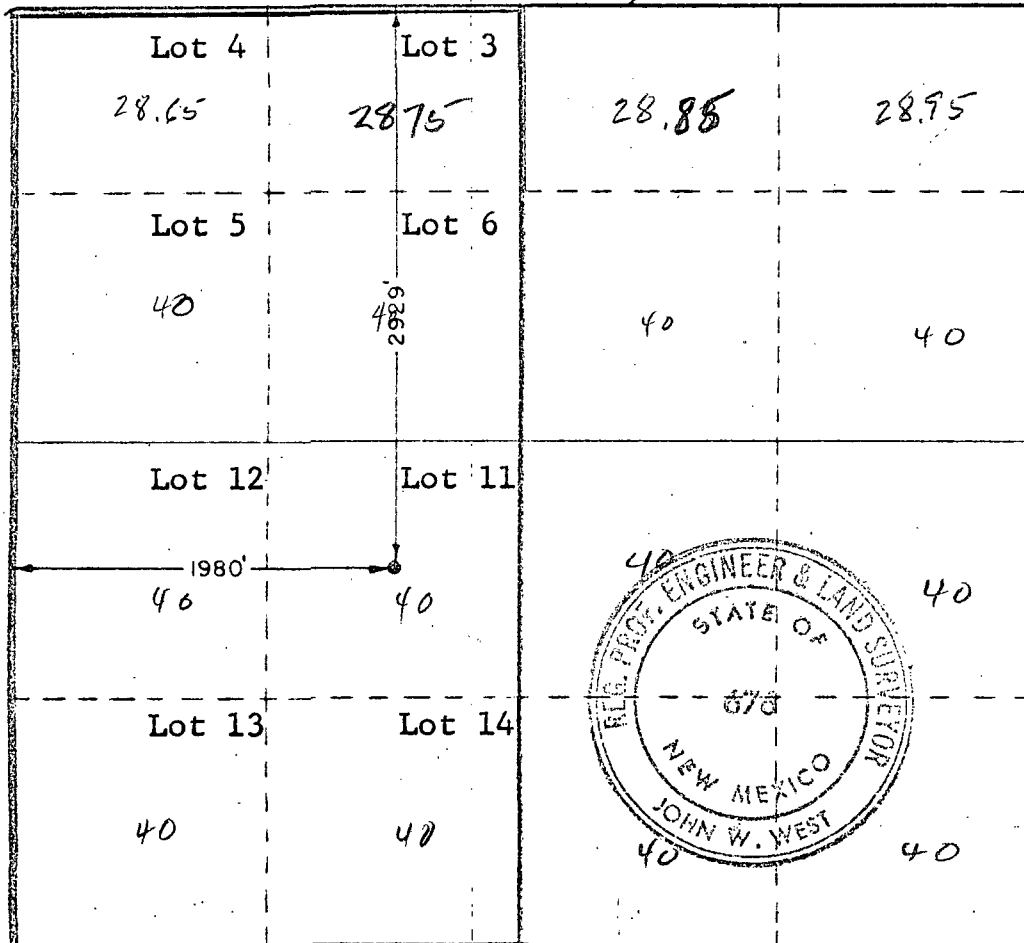

**CERTIFICATION**

I hereby certify that the information contained herein is true and complete to the best of my knowledge and belief.

*R M Williams*

Name

**R. M. Williams**

Position

**Agent**

Company

**Morris R. Antweil**

Date

**5 April 1974**

I hereby certify that the well location shown on this plat was plotted from field notes of actual surveys made by me or under my supervision, and that the same is true and correct to the best of my knowledge and belief.

Date Surveyed

**MARCH 29, 1974**

Registered Professional Engineer and/or Land Surveyor

*John W West*

Certificate No.

**676**

Tabulation of Leases

Lots 3,4,5, & 6 - Federal Lease NM 911

Lots 11 & 14 - Federal Lease NM 0514349

Lots 12 & 13 - Federal Lease NM 0554204

All Working Interests:

Morris R. Antweil	50%
Western Reserves Oil Co.	50%

All Royalty Interests:

Federal	1/8
---------	-----