

District I
1625 N. French Dr., Hobbs, NM 88240
District II
1301 W. Grand Avenue, Artesia, NM 88210
District III
1000 Rio Brazos Road, Aztec, NM 87410
District IV
1220 S. St. Francis Dr., Santa Fe, NM 87505

State of New Mexico
Energy Minerals and Natural Resources
Oil Conservation Division
1220 South St. Francis Dr.
Santa Fe, NM 87505

Form C-141
Revised October 10, 2003

Submit 2 Copies to appropriate
District Office in accordance
with Rule 116 on back
side of form

Release Notification and Corrective Action

OPERATOR

☒ Initial Report

☐ Final Report

Name of Company	Legacy Reserves, LP	Contact	Kevin Bracey
Address	P. O. Box 10848, Midland, Texas 79702	Telephone No.	432-238-2856
Facility Name	JM Denton Tank Battery	Facility Type	Tank Battery
Surface Owner	Darr Angell	Mineral Owner	
		Lease No.	

LOCATION OF RELEASE

Unit Letter	Section	Township	Range	Feet from the	North/South Line	Feet from the	East/West Line	County
K	11	15S	37E					Lea

Latitude 33° 01.827" North

Longitude 103° 10.241" West

NATURE OF RELEASE

Type of Release	Produced Water	Volume of Release	1750 bbls	Volume Recovered	1500 bbls
Source of Release	Tank	Date and Hour of Occurrence	8-10-2009 @ 2:00 am	Date and Hour of Discovery	8-10-2009 @ 8:30 am
Was Immediate Notice Given?	X Yes No Not Required	If YES, To Whom?	Geoff Leaking		
By Whom?	Kevin Bracey	Date and Hour	8-14-2009 @ 9:00 am		
Was a Watercourse Reached?	<input type="checkbox"/> Yes <input checked="" type="checkbox"/> No	If YES, Volume Impacting the Watercourse.			

If a Watercourse was Impacted, Describe Fully.*

WATER @ 55'

Describe Cause of Problem and Remedial Action Taken: The transfer pump on a 1,000 barrel water tank malfunctioned resulting in a release of produced water. The site will be remediated to NMOCD guidelines.

Describe Area Affected and Cleanup Action Taken. Release impacted approximately 30,000 square feet inside the tank battery.

I hereby certify that the information given above is true and complete to the best of my knowledge and understand that pursuant to NMOCD rules and regulations all operators are required to report and/or file certain release notifications and perform corrective actions for releases, which may endanger public health or the environment. The acceptance of a C-141 report by the NMOCD marked as "Final Report" does not relieve the operator of liability should their operations have failed to adequately investigate and remediate contamination that pose a threat to ground water, surface water, human health or the environment. In addition, NMOCD acceptance of a C-141 report does not relieve the operator of responsibility for compliance with any other federal, state, or local laws and/or regulations.

OIL CONSERVATION DIVISION

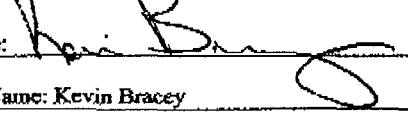
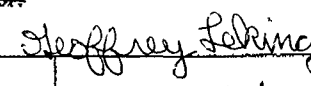
Signature: 	ENV. ENGINEER: Approved by District Supervisor:
Printed Name: Kevin Bracey	
Title: Production Foreman	Approval Date: 08/26/09 Expiration Date: 09/26/09
E-mail Address: kbracey@legacylp.com	Conditions of Approval: DELINATE TO CLEAN + 1. SUBMIT BY FINAL C-141
Date: 8-25-2009 Phone: 432-238-2856	IRP-09.8.2275

FGRL0927157137

RECEIVED

AUG 26 2009

HOBBSOCD

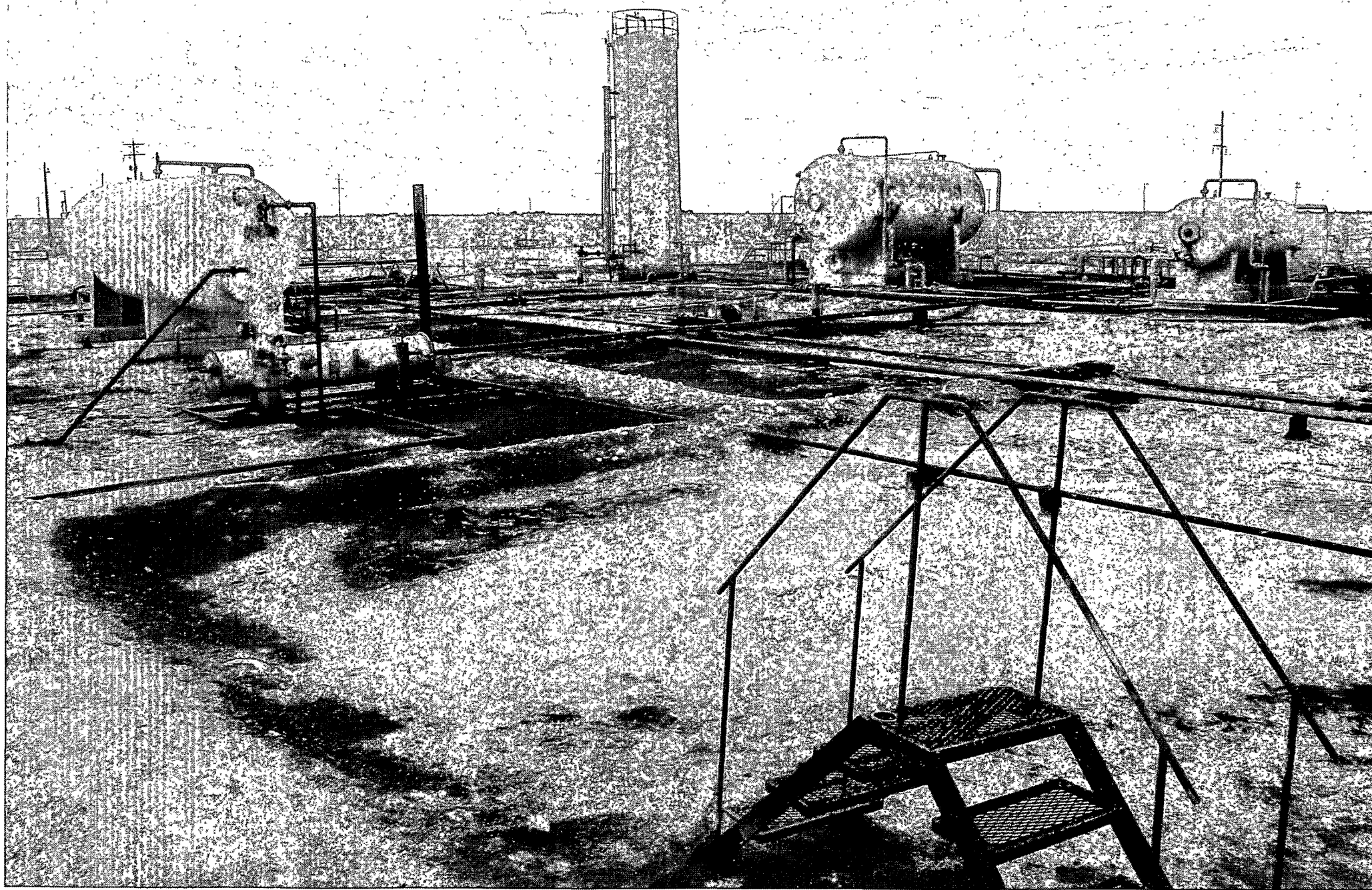

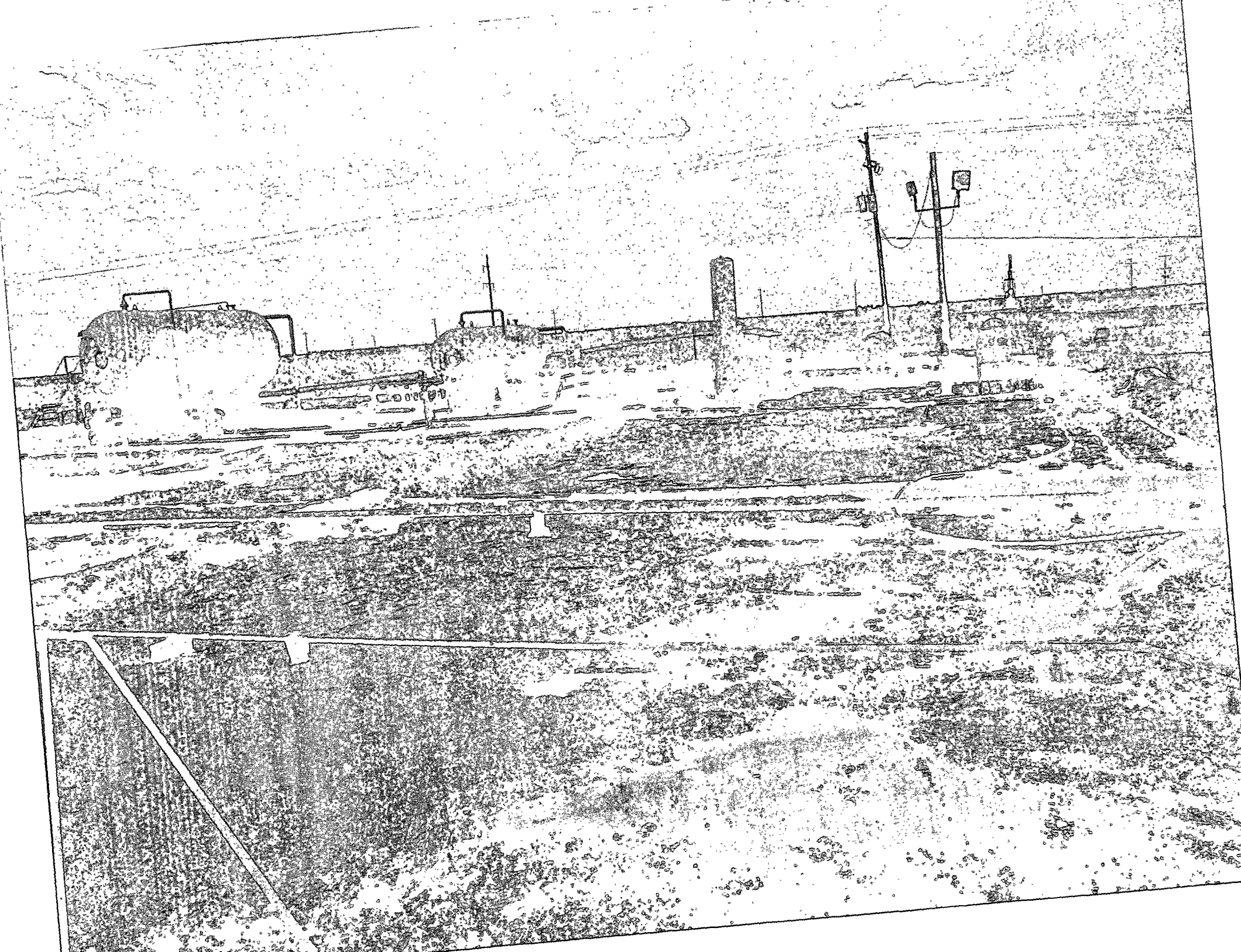

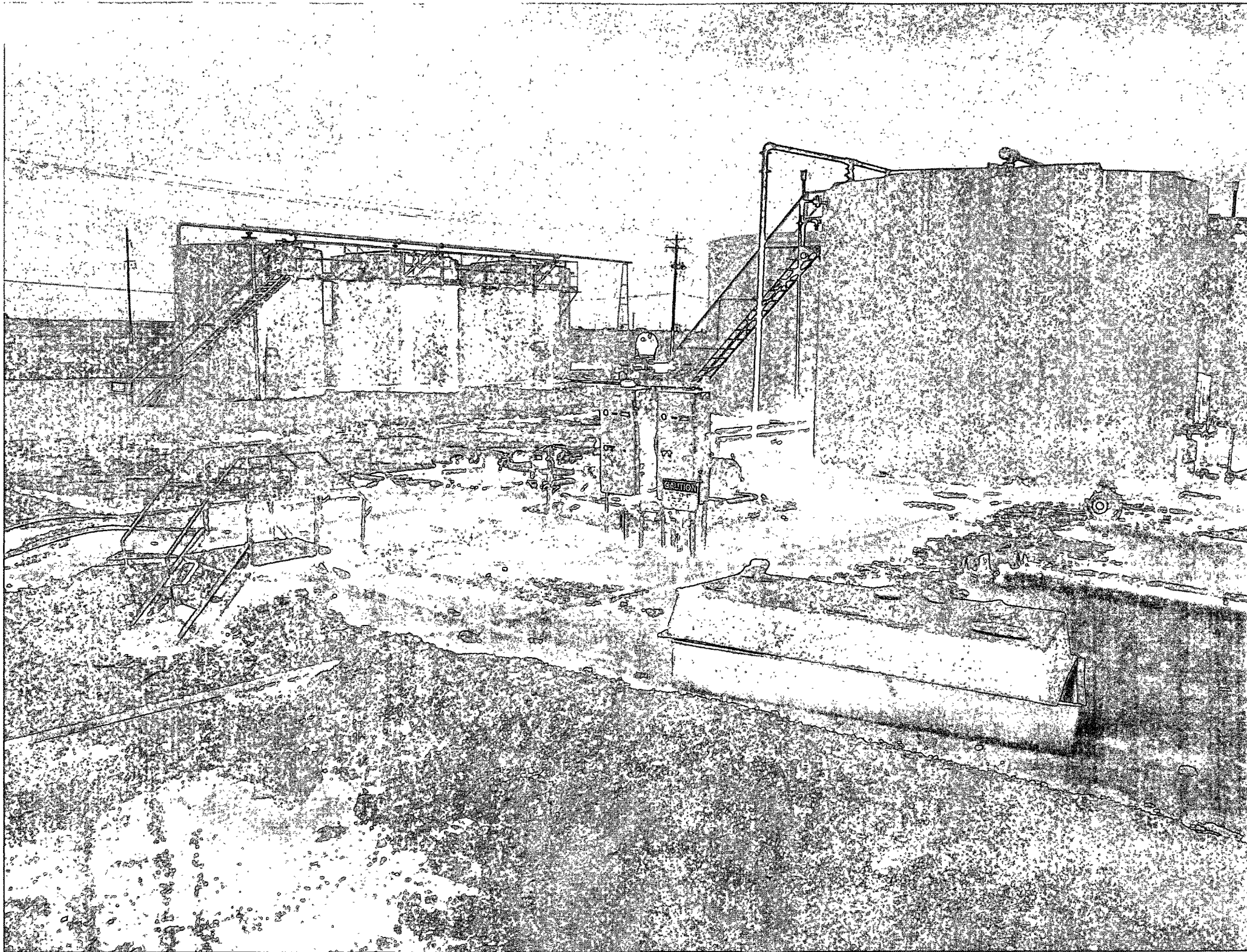

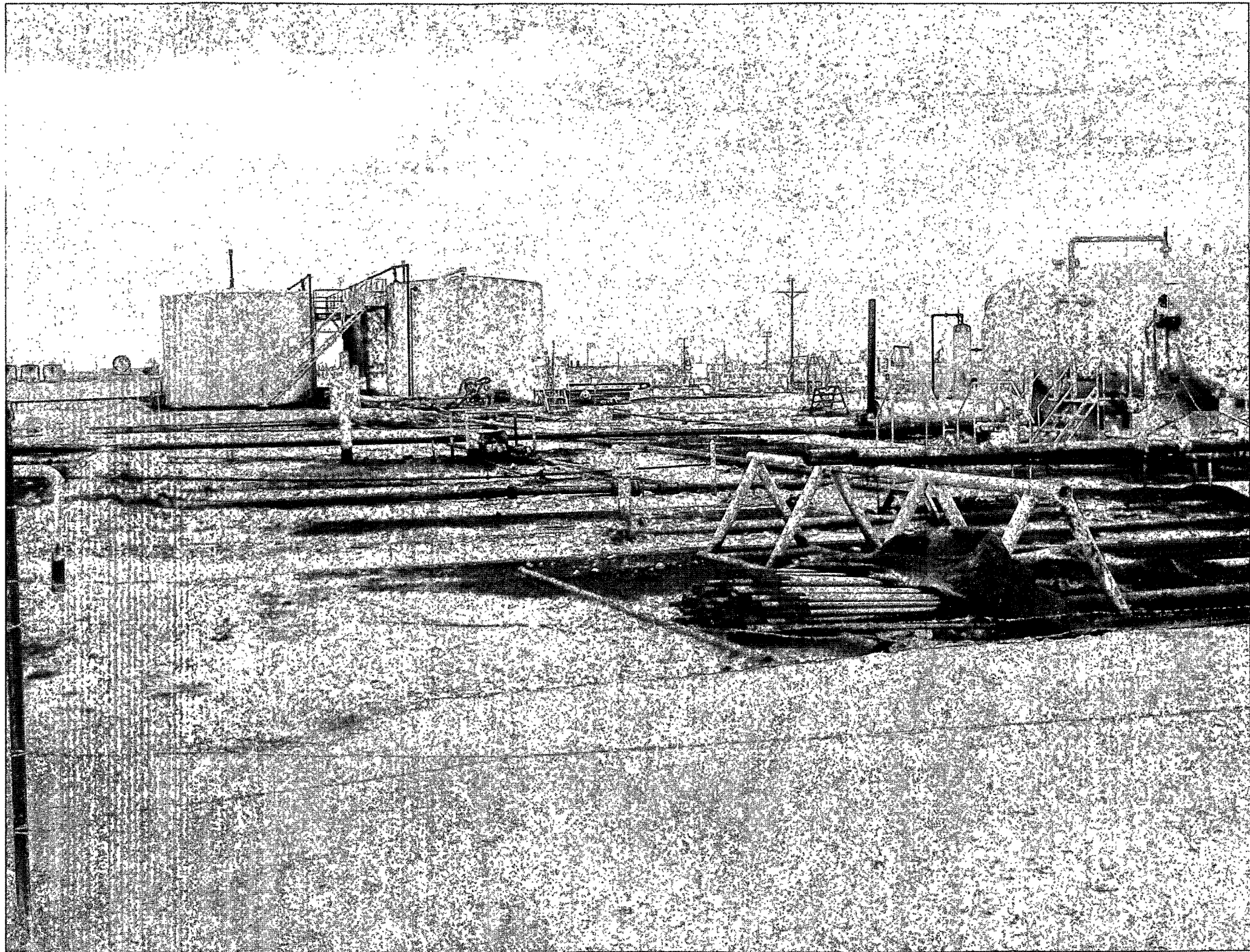

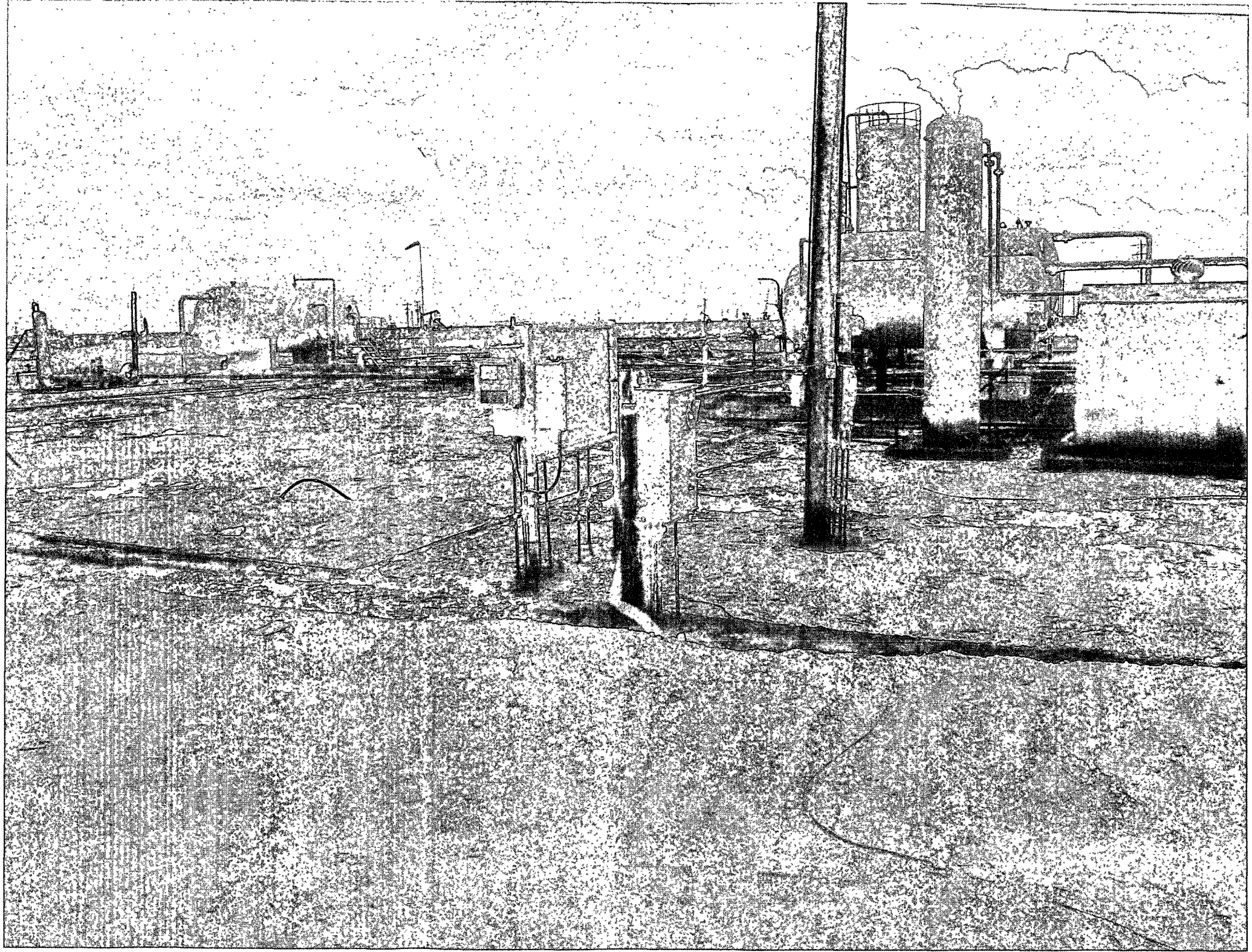

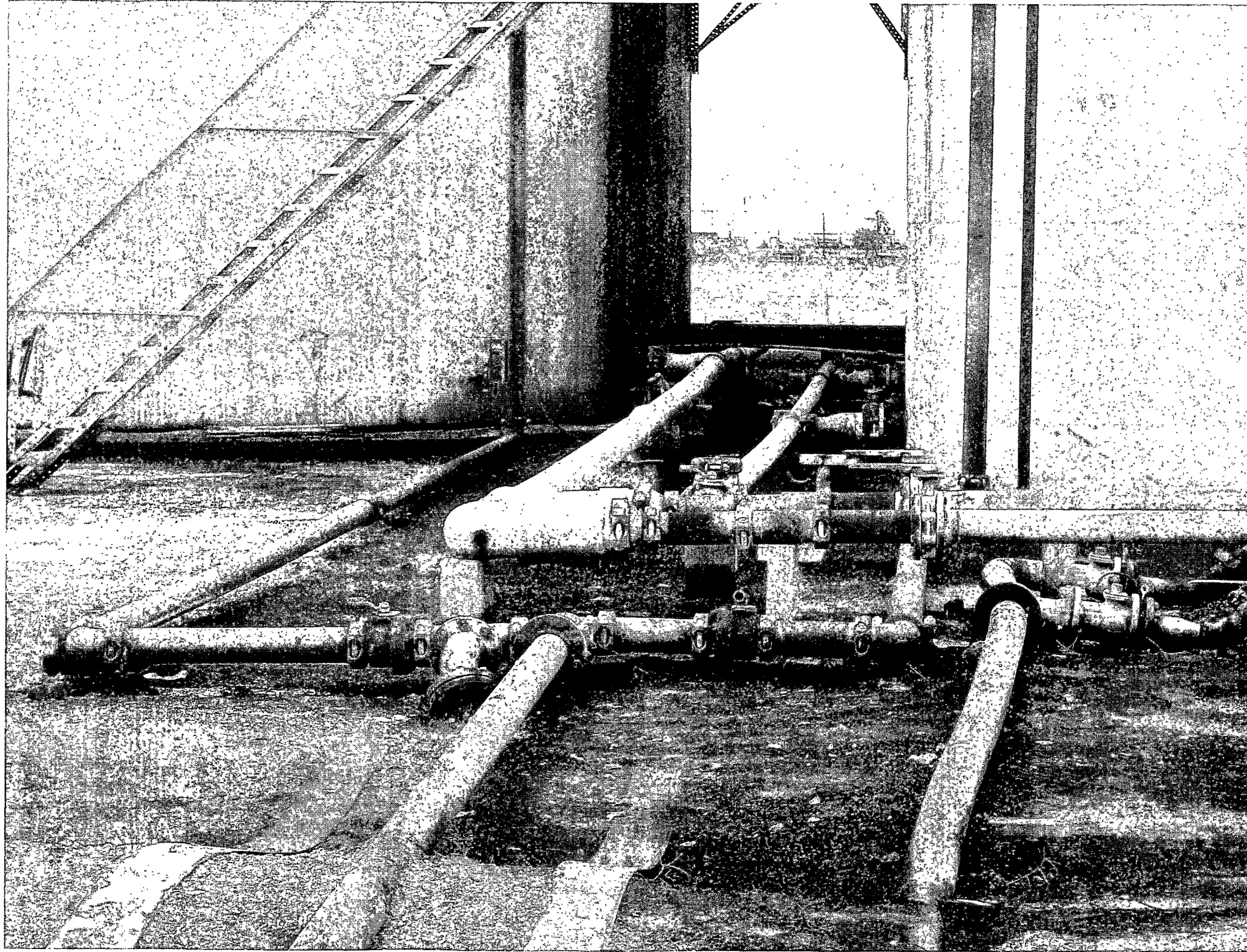

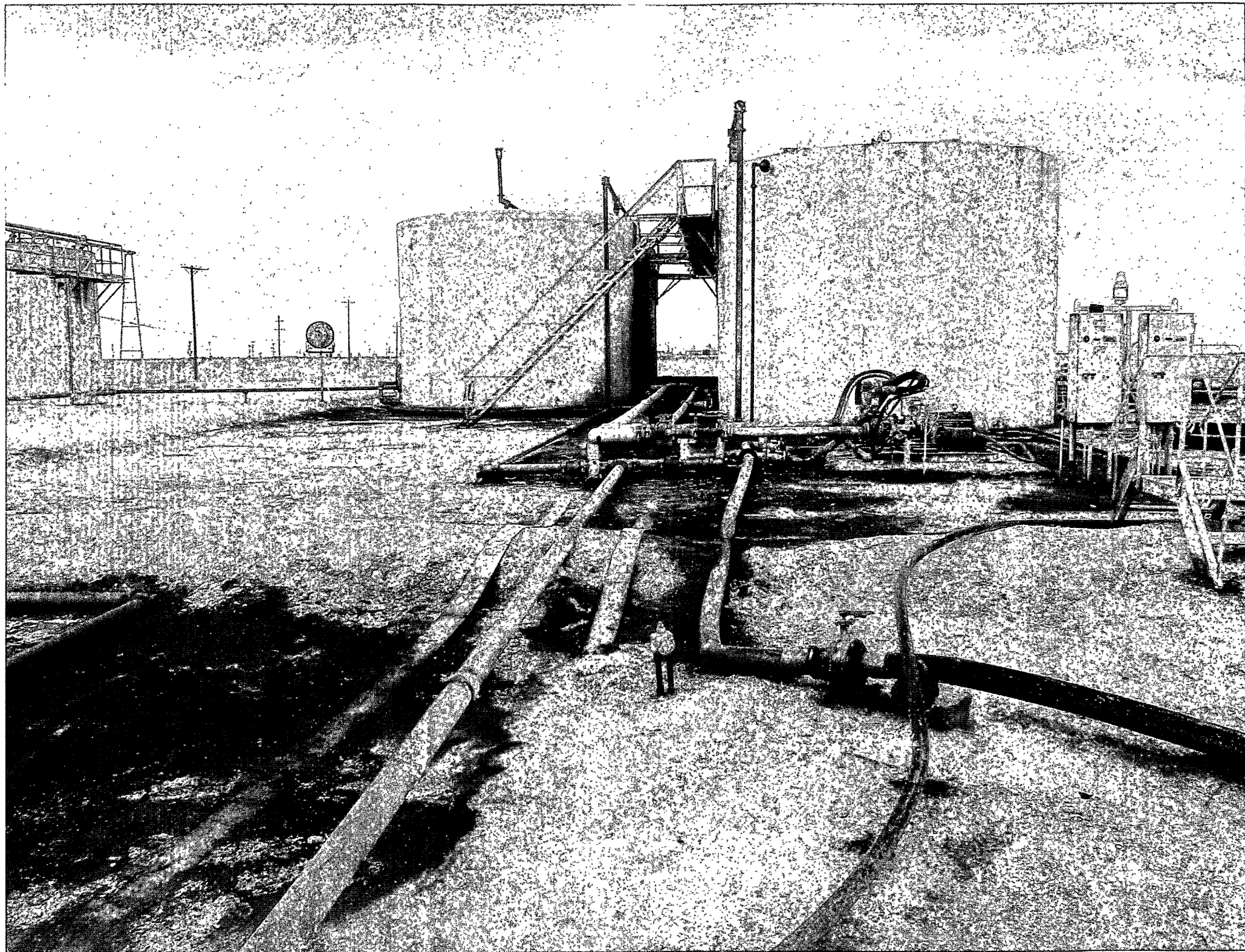



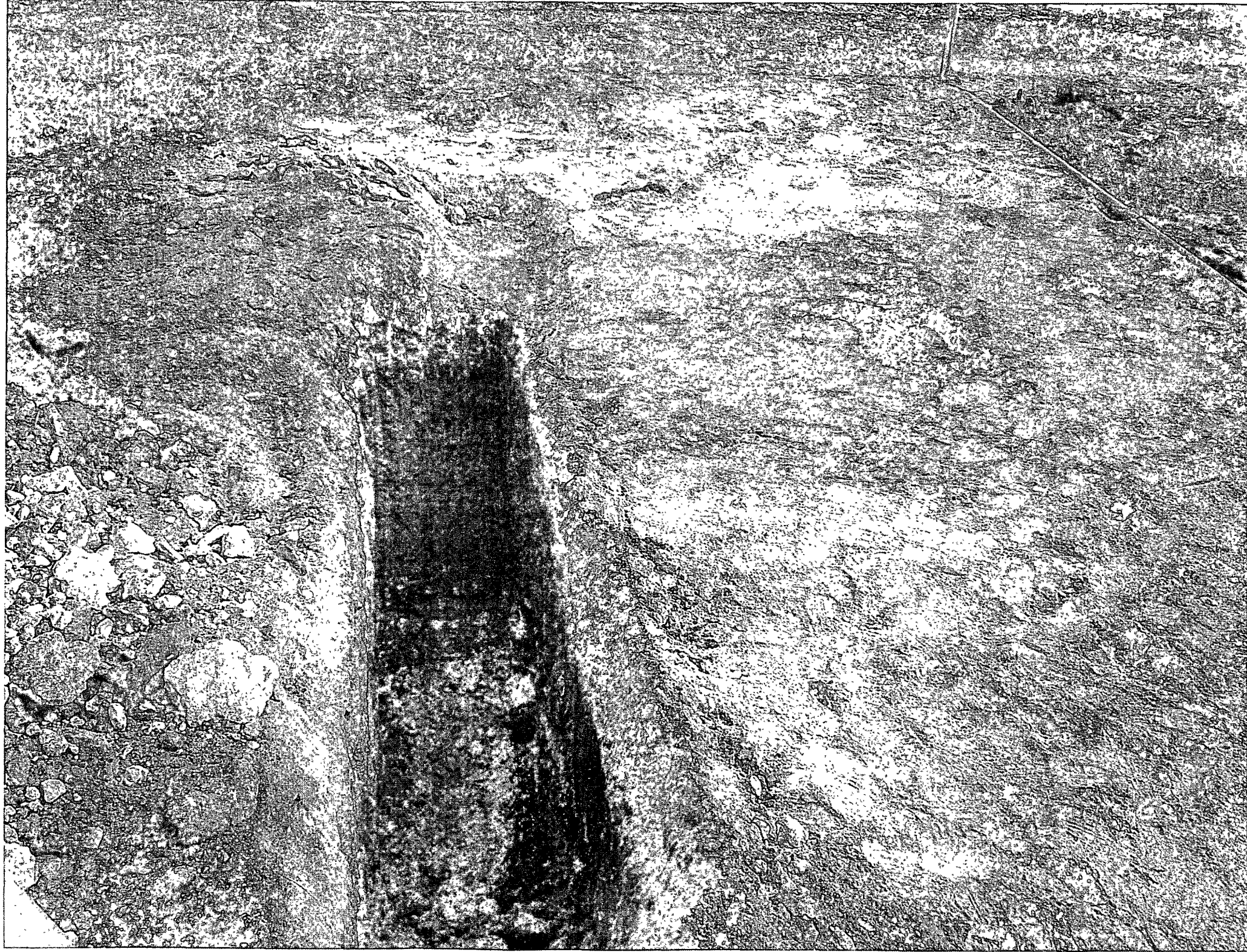





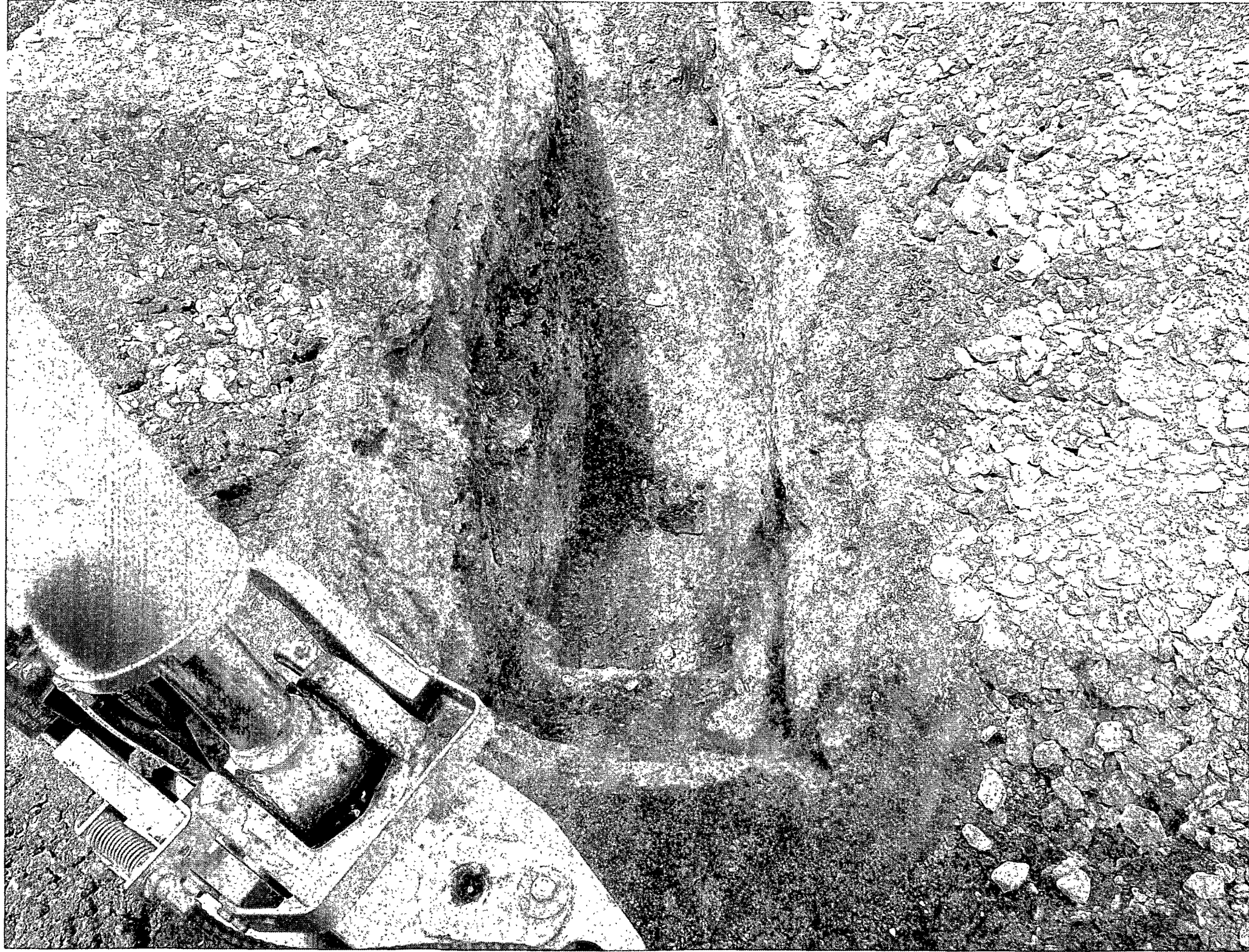

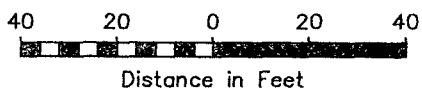
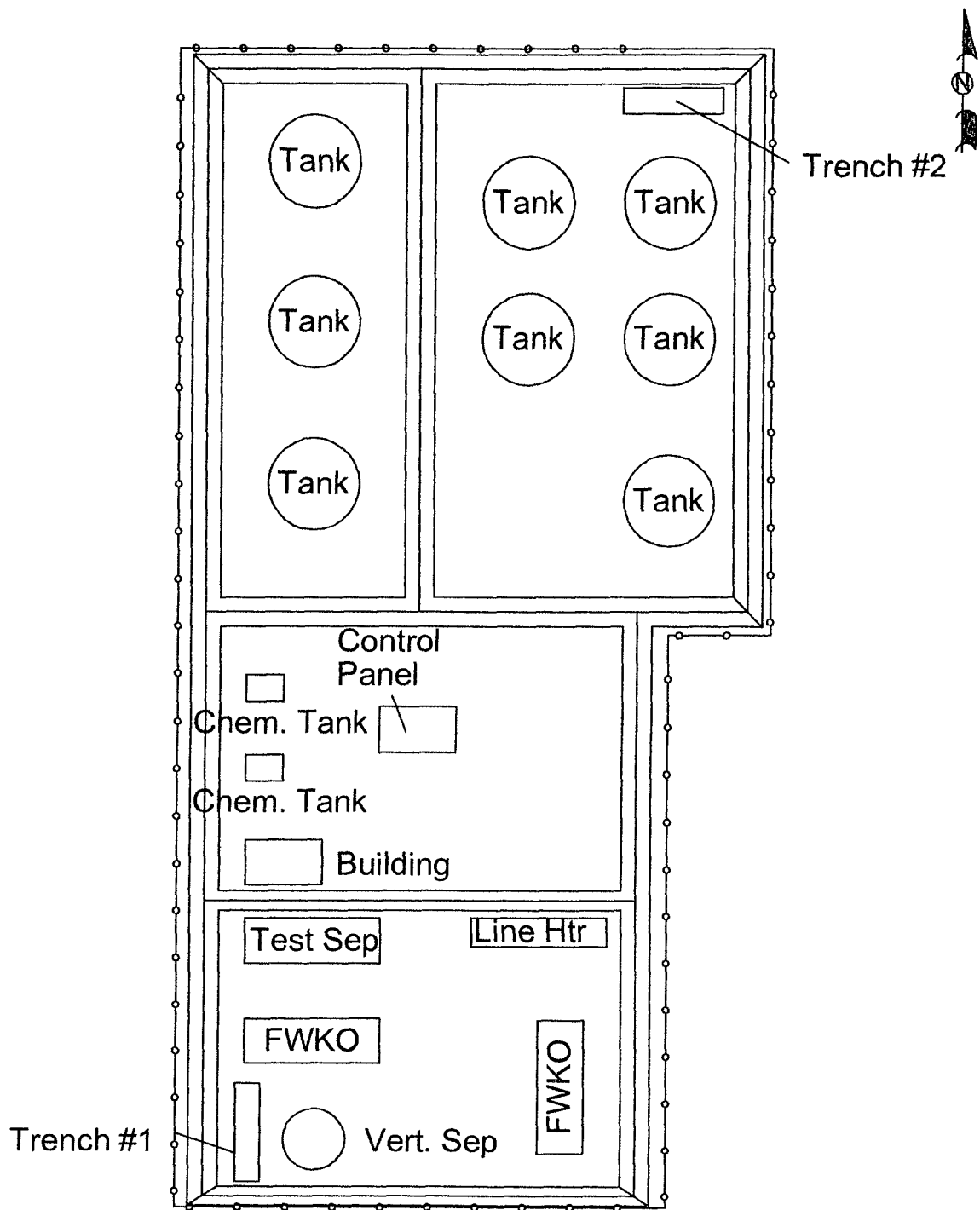

LEGEND:

Figure 2
Site and Sample
Location Map
Legacy Reserves LP
JM Denton Tank Battery

Lea County, NM
1RP - 2275

Basin Environmental Consulting

Scale 1" = 40'	Drawn By CDS	Prepared By CDS
September 1, 2009		

TABLE 1

CONCENTRATIONS OF TPH, BTEX AND CHLORIDES IN SOIL

LEGACY RESERVES, LP
JM DENTON TANK BATTERY
LEA COUNTY, NEW MEXICO
NMOCD # 1RP-2275

SAMPLE LOCATION	SAMPLE DEPTH (Below Grade Surface)	SAMPLE DATE	SOIL STATUS	METHOD: EPA SW 846-8021B, 5030						SW 848-8015M				300.1
				BENZENE (mg/Kg)	TOLUENE (mg/Kg)	ETHYL- BENZENE (mg/Kg)	M,P- XYLENE (mg/Kg)	O- XYLENE (mg/Kg)	TOTAL BTEX (mg/Kg)	GRO C ₆ -C ₁₂ (mg/Kg)	DRO C ₁₂ -C ₂₈ (mg/Kg)	ORO C ₂₈ -C ₃₅ (mg/Kg)	TOTAL TPH C ₆ -C ₃₅ (mg/Kg)	CHLORIDE (mg/Kg)
Trench #1 @ 2'	2 Feet	08/19/09	In-Situ	0.0026	0.199	0.1253	0.4614	0.0831	0.8714	152	461	32.9	645.9	2,140
Trench #1 @ 7'	7 Feet	08/19/09	In-Situ	<0.0011	<0.0022	0.0029	0.0101	0.0031	0.0161	17.7	128	<16.4	145.7	611
Trench #1 @ 13'	13 Feet	08/19/09	In-Situ	<0.0012	<0.0023	<0.0012	<0.0023	<0.0012	<0.0023	<17.4	29.9	<17.4	29.9	471
Trench #2 @ 2'	2 Feet	08/19/09	In-Situ	0.0012	0.0041	0.0166	0.0532	0.0297	0.1048	98.7	1,320	154	1,573	2,370
Trench #2 @ 7'	7 Feet	08/19/09	In-Situ	<0.0221	0.0832	0.1110	0.5181	0.1683	0.8806	408	2,610	205	3,223	1,480
Trench #2 @ 9'	9 Feet	08/19/09	In-Situ	<0.0011	0.0171	0.0266	0.1254	0.0959	0.265	134	643	45.3	822.3	880