

DALPORT OIL CORPORATION
1134 THE 600 BUILDING
CORPUS CHRISTI, TEXAS 78401

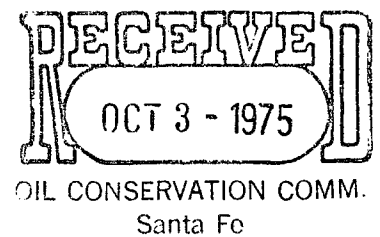

CODE 512-882-7863

NSP - 1005

September 30, 1975

Rule 3 R-4435-A

Due Nov 2

Mr. Joe Ramey
NMOCC
P.O. Box 2088
Santa Fe, New Mexico 87501

Re: Request for Non-Standard
Gas Unit
15S-29E, Sec. 21: NW $\frac{1}{4}$ NE $\frac{1}{4}$,
S $\frac{1}{2}$ NE $\frac{1}{4}$ SE $\frac{1}{4}$
280 Acres, Chaves County,
New Mexico

Dear Sir:

Dalport Oil Corp. drilled the #1 Owen-Federal located 1980' FNL and 660' FEL, Sec. 21, 15S-29E and completed it as a Queen gas well on 12-23-72. It was subsequently placed in a 320-acre unit comprising the E $\frac{1}{2}$, Sec. 21 in the Southeast Chaves Queen Field.

We are going to drill a Queen oil well 330' FN and EL of this section, which would thereby reduce the acreage dedicated to the #1 Owen-Federal gas well to 280 acres.

In accordance with R-44 35-A, Rule 3, concerning the Southeast Chaves Queen Gas Area, we respectfully request administrative approval of a 280-acre non-standard gas unit which will be dedicated to the existing Dalport Oil Corporation #1 Owen-Federal, 1980' FNL and 660' FEL, Sec. 21, 15S-29E.

Enclosed are three copies each of original C-102 and area plat, as well as, certified mail receipts showing notification of offsetting operators.

Very truly yours,

Leon M. Lampert
Leon M. Lampert

Mr. Joe Ramey
Page 2
September 30, 1975

LML/db

cc: Read & Stevens, Inc.
P.O. Box 2126
Roswell, New Mexico 88201

Mr. L. C. Harris
P.O. Box 1714
Roswell, New Mexico 88201

Yates Petroleum Corp.
207 So. 4th Street
Artesia, New Mexico 88210

NEW MEXICO OIL CONSERVATION COMMISSION
WELL LOCATION AND ACREAGE DEDICATION, LAT

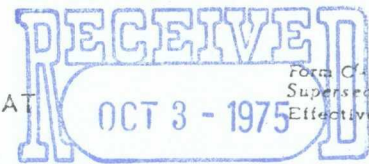

Form C-102
Supersedes C-128
Effective 1-1-65

All distances must be from the outer boundaries of the Section.

Operator DALPORT OIL CORP		Lease Owen-Federal		OIL CONSERVATION COMM. Santa Fe		Well No. 1
Unit Letter H	Section 21	Township 15 South	Range 29 East	County Chaves		
Actual Footage Location of Well: 100 feet from the north line and 660 feet from the east line						
Ground Level Elev. 3800.0	Producing Formation Queen		Pool Southeast Chaves Queen South Lucky Lake Gas Area		Dedicated Acreage: 320 Acres	

1. Outline the acreage dedicated to the subject well by colored pencil or hachure marks on the plat below.
2. If more than one lease is dedicated to the well, outline each and identify the ownership thereof (both as to working interest and royalty).
3. If more than one lease of different ownership is dedicated to the well, have the interests of all owners been consolidated by communitization, unitization, force-pooling, etc?

☐ Yes ☐ No If answer is "yes," type of consolidation _____

If answer is "no," list the owners and tract descriptions which have actually been consolidated. (Use reverse side of this form if necessary.) _____

No allowable will be assigned to the well until all interests have been consolidated (by communitization, unitization, forced-pooling, or otherwise) or until a non-standard unit, eliminating such interests, has been approved by the Commission.

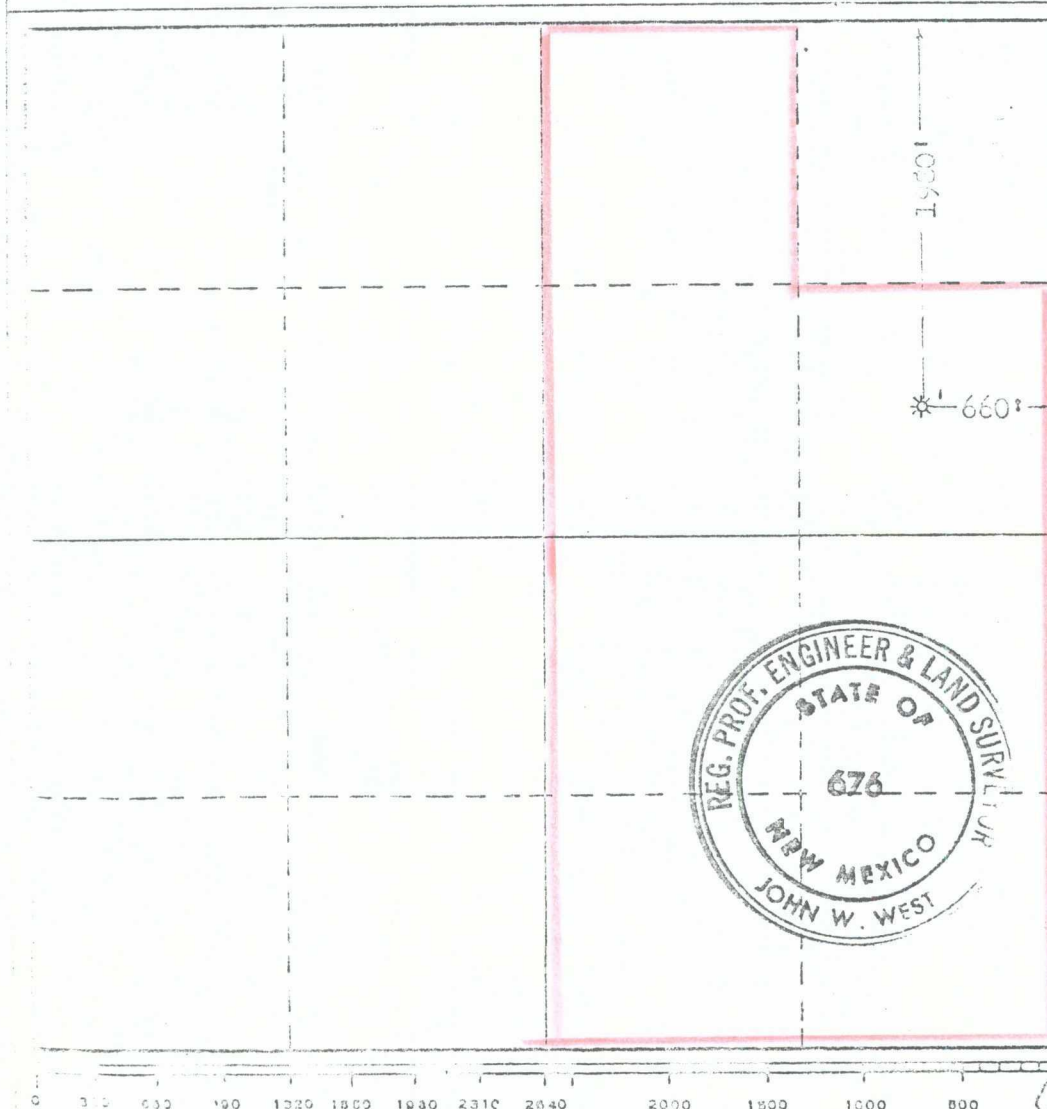

CERTIFICATION

I hereby certify that the information contained herein is true and complete to the best of my knowledge and belief.

Name
Leon M. Leampert
Position
Geologist
Company
Dalport Oil Corp
Date
Nov. 20, 1972

I hereby certify that the well location shown on this plat was plotted from field notes of actual surveys made by me or under my supervision, and that the same is true and correct to the best of my knowledge and belief.

Date Surveyed
Nov. 13, 1972
Registered Professional Engineer and/or Land Surveyor
John W. West

Certificate No. **676**

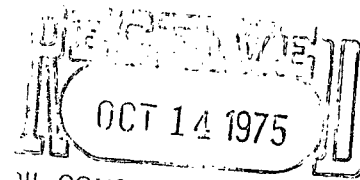

OIL CONSERVATION COMM.
October 3, 1975

Mr. Joe Ramey
NMOCC
P.O. Box 2088
Santa Fe, New Mexico 87501

Re: Dalport Oil Corp. #1
Owen-Federal
Non-Standard Gas Unit,
280 Acres
15S-29E
Sec. 21: NW $\frac{1}{4}$ NE $\frac{1}{4}$, S $\frac{1}{2}$ NE $\frac{1}{4}$
SE $\frac{1}{4}$
Southeast Chaves Queen Field
Chaves County, New Mexico

Dear Sir:

I have no objection to forming the above 280-acre
non-standard gas unit as per R-4435-A.

Very truly yours,

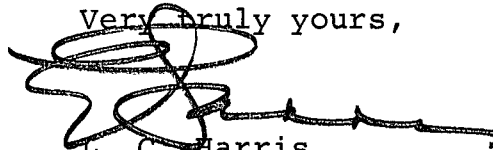

L. C. Harris

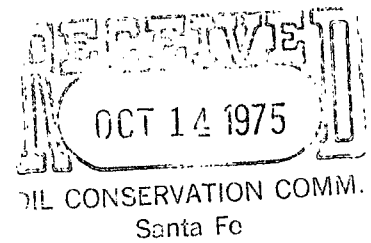

October 3, 1975

Mr. Joe Ramey
NMOCC
P.O. Box 2088
Santa Fe, New Mexico 87501

Re: Dalport Oil Corp. #1
Owen-Federal
Non-Standard Gas Unit,
280 Acres
15S-29E
Sec. 21: NW $\frac{1}{4}$ NE $\frac{1}{4}$, S $\frac{1}{2}$ NE $\frac{1}{4}$
SE $\frac{1}{4}$
Southeast Chaves Queen Field
Chaves County, New Mexico

Dear Sir:

Our company has no objection to forming the above 280 acre non-standard gas unit as per R-4435-A.

Very truly yours,

READ & STEVENS, INC.

By: 

No. 379637

RECEIPT FOR CERTIFIED MAIL—30¢ (plus postage)

SENT TO Yates Petroleum Corp.		POSTMARK OR DATE 9-30-75
STREET AND NO. 207 So. 4th Street		
P.O., STATE AND ZIP CODE Artesia, New Mexico 88210		
OPTIONAL SERVICES FOR ADDITIONAL FEES		
RETURN RECEIPT SERVICES	1. Shows to whom and date delivered	15¢
	With delivery to addressee only	65¢
	2. Shows to whom, date and where delivered ..	35¢
	With delivery to addressee only	85¢
DELIVER TO ADDRESSEE ONLY		50¢
SPECIAL DELIVERY (extra fee required)		
PS Form 3800 NO INSURANCE COVERAGE PROVIDED— (See other side) Apr. 1971 NOT FOR INTERNATIONAL MAIL ☆ GPO : 1972 O - 460-743		

No. 379638

RECEIPT FOR CERTIFIED MAIL—30¢ (plus postage)

SENT TO Mr. L. C. Harris		POSTMARK OR DATE 9-30-75
STREET AND NO. P.O. Box 1714		
P.O., STATE AND ZIP CODE Roswell, New Mexico 88201		
OPTIONAL SERVICES FOR ADDITIONAL FEES		
RETURN RECEIPT SERVICES	1. Shows to whom and date delivered	15¢
	With delivery to addressee only	65¢
	2. Shows to whom, date and where delivered ..	35¢
	With delivery to addressee only	85¢
DELIVER TO ADDRESSEE ONLY		50¢
SPECIAL DELIVERY (extra fee required)		
PS Form 3800 NO INSURANCE COVERAGE PROVIDED— (See other side) Apr. 1971 NOT FOR INTERNATIONAL MAIL ☆ GPO : 1972 O - 460-743		

No. 379639

RECEIPT FOR CERTIFIED MAIL—30¢ (plus postage)

SENT TO Read & Stevens, Inc.		POSTMARK OR DATE 9-30-75
STREET AND NO. P.O. Box 2126		
P.O., STATE AND ZIP CODE Roswell, New Mexico 88201		
OPTIONAL SERVICES FOR ADDITIONAL FEES		
RETURN RECEIPT SERVICES	1. Shows to whom and date delivered	15¢
	With delivery to addressee only	65¢
	2. Shows to whom, date and where delivered ..	35¢
	With delivery to addressee only	85¢
DELIVER TO ADDRESSEE ONLY		50¢
SPECIAL DELIVERY (extra fee required)		
PS Form 3800 NO INSURANCE COVERAGE PROVIDED— (See other side) Apr. 1971 NOT FOR INTERNATIONAL MAIL ☆ GPO : 1972 O - 460-743		