

ABOVE THIS LINE FOR DIVISION USE ONLY

NEW MEXICO OIL CONSERVATION DIVISION
 - Engineering Bureau -
 1220 South St. Francis Drive, Santa Fe, NM 87505



Burlington
Ute Mountain #42

ADMINISTRATIVE APPLICATION CHECKLIST 30-045-29358

THIS CHECKLIST IS MANDATORY FOR ALL ADMINISTRATIVE APPLICATIONS FOR EXCEPTIONS TO DIVISION RULES AND REGULATIONS WHICH REQUIRE PROCESSING AT THE DIVISION LEVEL IN SANTA FE

Application Acronyms:

- [NSL-Non-Standard Location] [NSP-Non-Standard Proration Unit] [SD-Simultaneous Dedication]
- [DHC-Downhole Commingling] [CTB-Lease Commingling] [PLC-Pool/Lease Commingling]
- [PC-Pool Commingling] [OLS - Off-Lease Storage] [OLM-Off-Lease Measurement]
- [WFX-Waterflood Expansion] [PMX-Pressure Maintenance Expansion]
- [SWD-Salt Water Disposal] [IPI-Injection Pressure Increase]
- [EOR-Qualified Enhanced Oil Recovery Certification] [PPR-Positive Production Response]

[1] **TYPE OF APPLICATION** - Check Those Which Apply for [A]
 [A] Location - Spacing Unit - Simultaneous Dedication
 NSL NSP SD

Check One Only for [B] or [C]

[B] Commingling - Storage - Measurement
 DHC CTB PLC PC OLS OLM

[C] Injection - Disposal - Pressure Increase - Enhanced Oil Recovery
 WFX PMX SWD IPI EOR PPR

[D] Other: Specify Amendment to Current DHC

2009 NOV 30 A 11:41
 RECEIVED OOD

Amend -
DHC-4024

[2] **NOTIFICATION REQUIRED TO:** - Check Those Which Apply, or Does Not Apply

- [A] Working, Royalty or Overriding Royalty Interest Owners
- [B] Offset Operators, Leaseholders or Surface Owner
- [C] Application is One Which Requires Published Legal Notice
- [D] Notification and/or Concurrent Approval by BLM or SLO
U.S. Bureau of Land Management - Commissioner of Public Lands, State Land Office
- [E] For all of the above, Proof of Notification or Publication is Attached, and/or,
- [F] Waivers are Attached

[3] **SUBMIT ACCURATE AND COMPLETE INFORMATION REQUIRED TO PROCESS THE TYPE OF APPLICATION INDICATED ABOVE.**

[4] **CERTIFICATION:** I hereby certify that the information submitted with this application for administrative approval is **accurate** and **complete** to the best of my knowledge. I also understand that **no action** will be taken on this application until the required information and notifications are submitted to the Division.

Note: Statement must be completed by an individual with managerial and/or supervisory capacity.

Patsy Clugston	<u>Patsy Clugston</u>	Sr. Regulatory Specialist	11/25/09
Print or Type Name	Signature	Title	Date

clugspl@conocophillips.com
 e-mail Address

Burlington Resources Oil & Gas, LP

3401 East 30th Street
Farmington, NM 87402

DHC-4024-A

November 25, 2009

NMOCD
1220 South St. Francis Drive
Santa Fe, New Mexico 87505

Amend DHC - 4024
Ute Mountain Ute #42 - API - 30-045-29358

Dear Sirs:

On 11/25/09 we submitted a sundry to the Bureau of Land Management changing one of the zones completed on this well from the WC Barker Dome Hermosa to the Honaker Trail and Ismay. The actual perforations have not changed, just the name the zones. This name change is to comply with the Ute Mtn Ute Tribe and Durango BLM's naming conventions. See the attached plat for with the correct pool name.

The zones currently completed in this well are the Barker Dome: Desert Creek; Barker Dome: Ismay; Barker Dome: Akah; and the Honaker Trail. The new allocation percentages are also attached. The Allocation is 58% Desert Creek, 20% Ismay and 22% Honaker Trail with the Ismay plugged back, so no percentage will be allocated to that zone. Please make the noted changes to your records.

Thanks for your help and if you should have questions call me at 505-326-9518.

Sincerely,
ConocoPhillips Company



Patsy Clugston
Regulatory Specialist

District I
1625 N. French Dr., Hobbs, NM 88240
Phone:(505) 393-6161 Fax:(505) 393-0720

District II
1301 W. Grand Ave., Artesia, NM 88210
Phone:(505) 748-1283 Fax:(505) 748-9720

District III
1800 Rio Brazos Rd., Aztec, NM 87410
Phone:(505) 334-6178 Fax:(505) 334-6170

District IV
1220 S. St Francis Dr., Santa Fe, NM 87505
Phone:(505) 476-3470 Fax:(505) 476-3462

State of New Mexico
Energy, Minerals and Natural Resources
Oil Conservation Division
1220 S. St Francis Dr.
Santa Fe, NM 87505

Form C-102
Permit 44255

RCVD OCT 8 '09

OIL CONS. DIV.

DIST. 3

WELL LOCATION AND ACREAGE DEDICATION PLAT

1. API Number 30-045-29358	2. Pool Code	3. Pool Name Honaker Trail
4. Property Code 18725	5. Property Name UTE MOUNTAIN UTE	6. Well No. 042
7. OGRID No. 14538	8. Operator Name BURLINGTON RESOURCES OIL & GAS COMPANY LP	9. Elevation 6827

10. Surface Location

UL - Lot	Section	Township	Range	Lot Idn	Feet From	N/S Line	Feet From	E/W Line	County
	30	32N	14W		790	S	1740	W	SAN JUAN

11. Bottom Hole Location If Different From Surface

UL - Lot	Section	Township	Range	Lot Idn	Feet From	N/S Line	Feet From	E/W Line	County
12. Dedicated Acres 160 5/16/4		13. Joint or Infill		14. Consolidation Code		15. Order No.			

NO ALLOWABLE WILL BE ASSIGNED TO THIS COMPLETION UNTIL ALL INTERESTS HAVE BEEN CONSOLIDATED OR A NON-STANDARD UNIT HAS BEEN APPROVED BY THE DIVISION

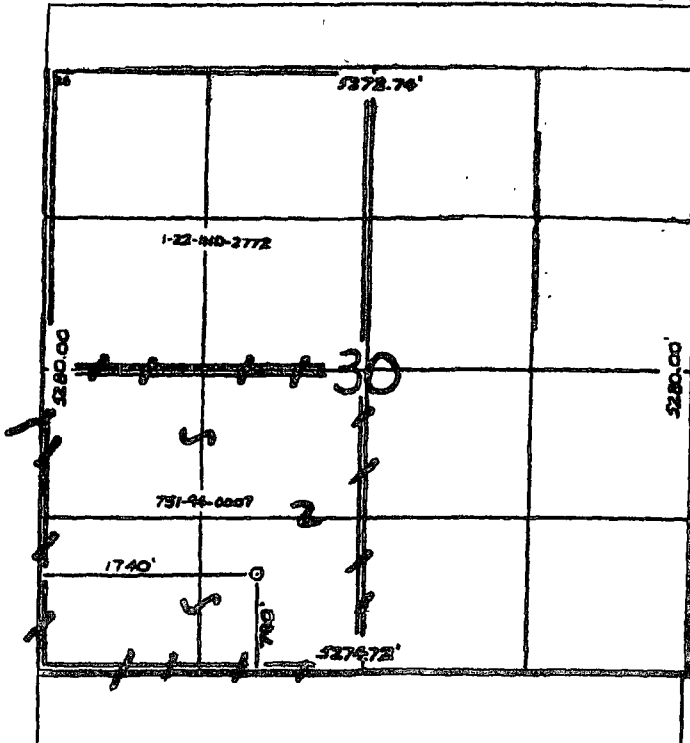

OPERATOR CERTIFICATION

I hereby certify that the information contained herein is true and complete to the best of my knowledge and belief, and that this organization either owns a working interest or unleased mineral interest in the land including the proposed bottom hole location(s) or has a right to drill this well at this location pursuant to a contract with an owner of such a mineral or working interest, or to a voluntary pooling agreement or a compulsory pooling order heretofore entered by the division.

E-Signed By: *Patsy Clugston*
Title: Sr. Regulatory Specialist
Date: 11/25/09

SURVEYOR CERTIFICATION

I hereby certify that the well location shown on this plat was plotted from field notes of actual surveys made by me or under my supervision, and that the same is true and correct to the best of my belief.

Surveyed By: Neal Edwards
Date of Survey: 9/9/2005
Certificate Number: 6857

District I
1625 N. French Dr., Hobbs, NM 88240
Phone:(505) 393-6161 Fax:(505) 393-0720

District II
1301 W. Grand Ave., Artesia, NM 88210
Phone:(505) 748-1283 Fax:(505) 748-9720

District III
1000 Rio Brazos Rd., Aztec, NM 87410
Phone:(505) 334-6178 Fax:(505) 334-6170

District IV
1220 S. St Francis Dr., Santa Fe, NM 87505
Phone:(505) 476-3470 Fax:(505) 476-3462

State of New Mexico
Energy, Minerals and Natural Resources

Oil Conservation Division
1220 S. St Francis Dr.
Santa Fe, NM 87505

Form C-102
Permit 44255

WELL LOCATION AND ACREAGE DEDICATION PLAT

1. API Number 30-045-29358	2. Pool Code 96353	3. Pool Name BARKER DOME;DESERT CREEK (G)
4. Property Code 18725	5. Property Name UTE MOUNTAIN UTE	6. Well No. 042
7 OGRID No. 14538	8. Operator Name BURLINGTON RESOURCES OIL & GAS COMPANY LP	9. Elevation 6827

10. Surface Location

UL - Lot	Section	Township	Range	Lot Idn	Feet From	N/S Line	Feet From	E/W Line	County
	30	32N	14W		790	S	1740	W	SAN JUAN

11. Bottom Hole Location If Different From Surface

UL - Lot	Section	Township	Range	Lot Idn	Feet From	N/S Line	Feet From	E/W Line	County
12. Dedicated Acres 320 w/2		13. Joint or Infill		14. Consolidation Code		15. Order No.			

NO ALLOWABLE WILL BE ASSIGNED TO THIS COMPLETION UNTIL ALL INTERESTS HAVE BEEN CONSOLIDATED OR A NON-STANDARD UNIT HAS BEEN APPROVED BY THE DIVISION

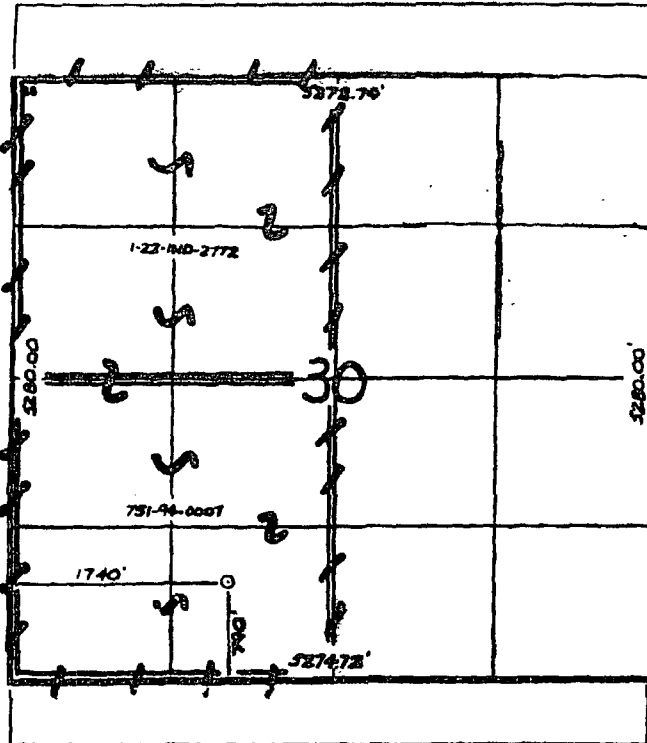

OPERATOR CERTIFICATION

I hereby certify that the information contained herein is true and complete to the best of my knowledge and belief, and that this organization either owns a working interest or unleased mineral interest in the land including the proposed bottom hole location(s) or has a right to drill this well at this location pursuant to a contract with an owner of such a mineral or working interest, or to a voluntary pooling agreement or a compulsory pooling order heretofore entered by the division.

E-Signed By: *Patsy Clugston*
Title: Sr. Regulatory Specialist
Date: 1/15/07

SURVEYOR CERTIFICATION

I hereby certify that the well location shown on this plat was plotted from field notes of actual surveys made by me or under my supervision, and that the same is true and correct to the best of my belief.

Surveyed By: Neal Edwards
Date of Survey: 9/9/2005
Certificate Number: 6857

District I
1625 N French Dr., Hobbs, NM 88240
Phone (505) 393-6161 Fax: (505) 393-0720

District II
1301 W. Grand Ave., Artesia, NM 88210
Phone: (505) 748-1283 Fax: (505) 748-9720

District III
1000 Rio Brazos Rd., Aztec, NM 87410
Phone: (505) 334-6178 Fax: (505) 334-6170

District IV
1220 S. St Francis Dr., Santa Fe, NM 87505
Phone: (505) 476-3470 Fax: (505) 476-3462

State of New Mexico
Energy, Minerals and Natural Resources
Oil Conservation Division
1220 S. St Francis Dr.
Santa Fe, NM 87505

Form C-102
Permit 44255

WELL LOCATION AND ACREAGE DEDICATION PLAT

1. API Number 30-045-29358	2. Pool Code 96354	3. Pool Name BARKER DOME: ISMAY (G)
4. Property Code 18725	5. Property Name UTE MOUNTAIN UTE	6. Well No. 042
7. OGRID No. 14538	8. Operator Name BURLINGTON RESOURCES OIL & GAS COMPANY LP	9. Elevation 6827

10. Surface Location

UL - Lot	Section	Township	Range	Lot Idn	Feet From	N/S Line	Feet From	E/W Line	County
	30	32N	14W		790	S	1740	W	SAN JUAN

11. Bottom Hole Location If Different From Surface

UL - Lot	Section	Township	Range	Lot Idn	Feet From	N/S Line	Feet From	E/W Line	County
12. Dedicated Acres 160.00 SW 1/4									
13. Joint or Infill		14. Consolidation Code		15. Order No.					

NO ALLOWABLE WILL BE ASSIGNED TO THIS COMPLETION UNTIL ALL INTERESTS HAVE BEEN CONSOLIDATED OR A NON-STANDARD UNIT HAS BEEN APPROVED BY THE DIVISION

<p>The diagram shows a survey plat with a grid. A well location is marked with a circle and labeled '30'. Dimensions include 5378.70' at the top, 1740' at the bottom left, and 274.72' at the bottom right. Property numbers 1-22-140-2772 and 751-94-0007 are visible. A north arrow is present.</p>	<p style="text-align: center;">OPERATOR CERTIFICATION</p> <p><i>I hereby certify that the information contained herein is true and complete to the best of my knowledge and belief, and that this organization either owns a working interest or unleased mineral interest in the land including the proposed bottom hole location(s) or has a right to drill this well at this location pursuant to a contract with an owner of such a mineral or working interest, or to a voluntary pooling agreement or a compulsory pooling order heretofore entered by the division.</i></p> <p style="text-align: right;"><i>Patsy Clugston</i></p> <p>E-Signed By: Patsy Clugston Title: Sr. Regulatory Specialist Date: 1/15/07</p> <hr/> <p style="text-align: center;">SURVEYOR CERTIFICATION</p> <p><i>I hereby certify that the well location shown on this plat was plotted from field notes of actual surveys made by me or under my supervision, and that the same is true and correct to the best of my belief.</i></p> <p>Surveyed By: Neal Edwards Date of Survey: 9/9/2005 Certificate Number: 6857</p>
--	---

District I
1625 N French Dr., Hobbs, NM 88240
Phone:(505) 393-6161 Fax:(505) 393-0720

District II
1301 W Grand Ave., Artesia, NM 88210
Phone:(505) 748-1283 Fax:(505) 748-9720

District III
1000 Rio Brazos Rd., Aztec, NM 87410
Phone:(505) 334-6178 Fax:(505) 334-6170

District IV
1220 S. St Francis Dr., Santa Fe, NM 87505
Phone:(505) 476-3470 Fax:(505) 476-3462

State of New Mexico
Energy, Minerals and Natural Resources

Form C-102
Permit 44255

Oil Conservation Division
1220 S. St Francis Dr.
Santa Fe, NM 87505

WELL LOCATION AND ACREAGE DEDICATION PLAT

1. API Number 30-045-29358	2. Pool Code 96352	3. Pool Name BARKER DOME;AKAH-UPPER BARKER CREEK
4. Property Code 18725	5. Property Name UTE MOUNTAIN UTE	6. Well No. 042
7. OGRID No. 14538	8. Operator Name BURLINGTON RESOURCES OIL & GAS COMPANY LP	9. Elevation 6827

10. Surface Location

UL - Lot	Section	Township	Range	Lot Idn	Feet From	N/S Line	Feet From	E/W Line	County
	30	32N	14W		790	S	1740	W	SAN JUAN

11. Bottom Hole Location If Different From Surface

UL - Lot	Section	Township	Range	Lot Idn	Feet From	N/S Line	Feet From	E/W Line	County
12. Dedicated Acres 320.00 <i>w/2</i>		13. Joint or Infill		14. Consolidation Code			15. Order No.		

NO ALLOWABLE WILL BE ASSIGNED TO THIS COMPLETION UNTIL ALL INTERESTS HAVE BEEN CONSOLIDATED OR A NON-STANDARD UNIT HAS BEEN APPROVED BY THE DIVISION

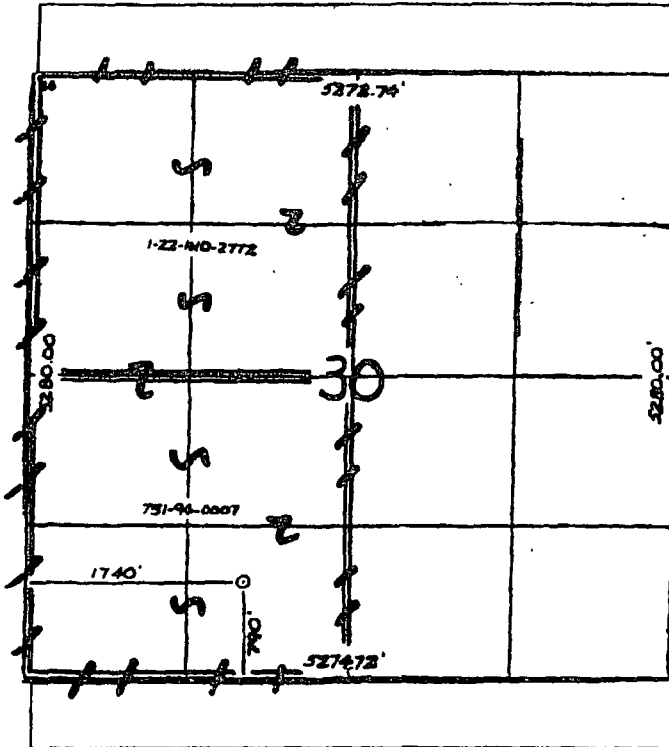

OPERATOR CERTIFICATION

I hereby certify that the information contained herein is true and complete to the best of my knowledge and belief, and that this organization either owns a working interest or unleased mineral interest in the land including the proposed bottom hole location(s) or has a right to drill this well at this location pursuant to a contract with an owner of such a mineral or working interest, or to a voluntary pooling agreement or a compulsory pooling order heretofore entered by the division.

E-Signed By: *Patsy Clugston*
Title: Sr. Regulatory Specialist
Date: 1/15/07

SURVEYOR CERTIFICATION

I hereby certify that the well location shown on this plat was plotted from field notes of actual surveys made by me or under my supervision, and that the same is true and correct to the best of my belief.

Surveyed By: Neal Edwards
Date of Survey: 9/9/2005
Certificate Number: 6857

BURLINGTON RESOURCES

PRODUCTION ALLOCATION FORM

Distribution:
BLM 4 Copies
Regulatory
Accounting
Well File
Revised: March 9, 2006

Status
PRELIMINARY
FINAL
REVISED

Commingle Type
SURFACE DOWNHOLE
Type of Completion
NEW DRILL RECOMPLETION PAYADD COMMINGLE

Date: **11/20/2009**
API No. **30-045-29358**
DHC No. **DHC4024AZ**
Lease No. **751-94-0007**

Well Name
Ute Mountain Ute

Well No.
#42

Unit Letter	Section 30	Township T032N	Range R014W	Footage 790' FSL & 1740' FWL	County, State San Juan County, New Mexico
-------------	----------------------	--------------------------	-----------------------	--	---

Completion Date _____ Test Method
HISTORICAL FIELD TEST PROJECTED OTHER

FORMATION	GAS	PERCENT	CONDENSATE	PERCENT
Barker Dome Honaker Trail	27 MCFD	22%		22%
Barker Dome Desert Creek	71 MCFD	58%		58%
Barker Dome Ismay	24 MCFD	20%		20%
	122			

JUSTIFICATION OF ALLOCATION: Justification for this allocation is based on spinner log dated from 1997 test.

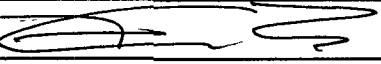
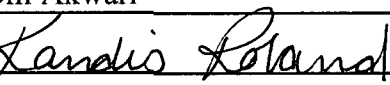
APPROVED BY	DATE	TITLE	PHONE
X 	11/20/09	Engineer	505-599-4076
Bill Akwari			
X 	11/20/09	Engineering Tech.	505-326-9743
Kandis Roland			