

1R - 425-59

REPORTS

DATE:

9-26-08

B
12

Vacuum Chevron 6-34 EOL

1R425-59

RECEIVED

MAR 25 2019

Environmental Bureau
Oil Conservation Division

CLOSURE

**RICE OPERATING COMPANY
JUNCTION BOX FINAL REPORT**

BOX LOCATION

SWD SYSTEM	JUNCTION	UNIT	SECTION	TOWNSHIP	RANGE	COUNTY	BOX DIMENSIONS - FEET		
Vacuum	Chevron 6-34 EOL	K	34	17S	35E	Lea	Length 3'	Width 3'	Depth 1'
no box; system abandonment									

LAND TYPE: BLM _____ STATE X FEE LANDOWNER _____ OTHER _____

Depth to Groundwater 65 feet NMOCD SITE ASSESSMENT RANKING SCORE: 30*

Date Started 5/2/2008 Date Completed 5/15/2008 OCD Witness no

Soil Excavated 3 cubic yards Excavation Length 5 Width 3 Depth 6 feet

Soil Disposed 0 cubic yards Offsite Facility n/a Location n/a

FINAL ANALYTICAL RESULTS: Sample Date 5/2/2008 Sample Depth 6 ft

TPH and Chloride laboratory test results completed by using an approved lab and testing procedures pursuant to NMOCD guidelines.

CHLORIDE FIELD TESTS

Sample Location	PID (field) ppm	GRO mg/kg	DRO mg/kg	Chloride mg/kg
SOURCE 6' GRAB	0.0	<10.0	<10.0	32

LOCATION	DEPTH	mg/kg
background	6"	110
vertical delineation trench at the junction (source)	2'	137
	3'	117
	4'	98
	5'	135
	6'	163

General Description of Remedial Action: This junction was addressed under the Vacuum SWD System abandonment. After the junction was removed, an investigation was conducted using a backhoe to collect soil samples at regular intervals producing a 5x3x6-ft-deep hole. Chloride field tests were performed on each sample, which yielded low concentrations. Organic vapors were measured using a PID, which also yielded low concentrations. The deepest sample, 6 ft BGS, was sent to a commercial laboratory for analysis of chloride and TPH, confirming low concentrations. The excavated soil was returned to the excavation and clean, imported soil was used as a top cap and to contour the site to the surrounding area. On 5/20/2008, the site was seeded with a blend of native vegetation and is expected to return to a productive capacity at a normal rate.

*SPS well #27 located 1267 ft northeast of site.

*Monitor well located 739 ft west-southwest of site.

enclosures: photos, lab results, PID screenings, chloride curve

I HEREBY CERTIFY THAT THE INFORMATION ABOVE IS TRUE AND COMPLETE TO THE BEST OF MY KNOWLEDGE AND BELIEF.

SITE SUPERVISOR Roy Rascon SIGNATURE not available COMPANY RICE OPERATING COMPANY

REPORT ASSEMBLED BY Katie Jones INITIAL _____

PROJECT LEADER Larry Bruce Baker Jr. SIGNATURE Larry Bruce Baker Jr. DATE 9-26-08

Vacuum Chevron 6-34 EOL

Unit K, Section 34, T17S, R35E



former junction box, facing south

4/30/2008



delineation trench at former junction site, facing east

5/2/2008



backfilled site, facing west

5/15/2008

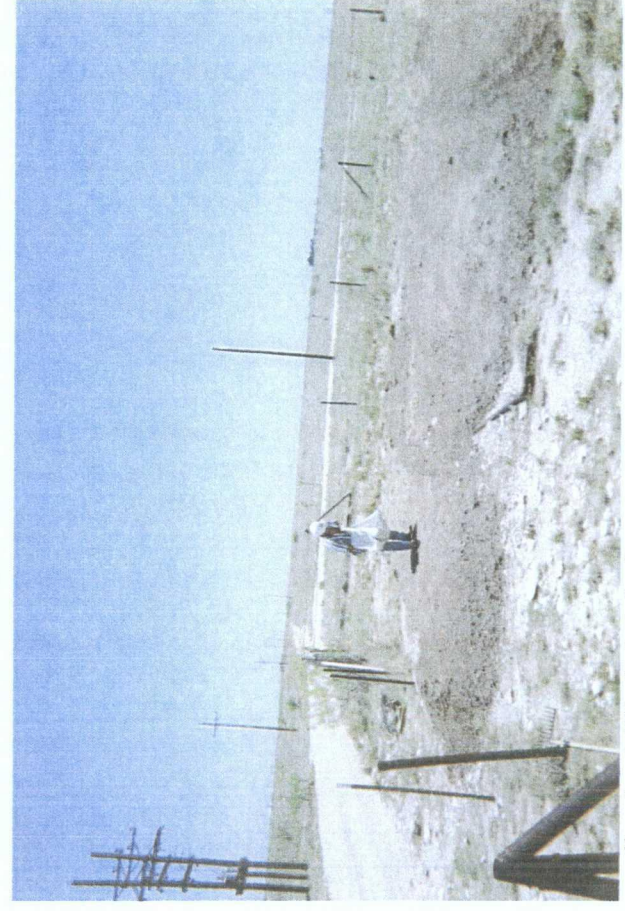

seeding backfilled site, facing east

5/20/2008



ARDINAL LABORATORIES

PHONE (575) 393-2326 • 101 E. MARLAND • HOBBS, NM 88240

COPY

ANALYTICAL RESULTS FOR
RICE OPERATING COMPANY
ATTN: ROY R. RASCON
122 W. TAYLOR
HOBBS, NM 88240
FAX TO: (575) 397-1471

RECEIVED

MAY 09 2008

RICE OPERATING
HOBBS, NM

Receiving Date: 05/05/08
Reporting Date: 05/07/08
Project Owner: NOT GIVEN
Project Name: VAC CHEVRON 6-34 EOL
Project Location: NOT GIVEN

Sampling Date: 05/02/08
Sample Type: SOIL
Sample Condition: COOL & INTACT
Sample Received By: ML
Analyzed By: CK/HM

LAB NUMBER SAMPLE ID	GRO (C ₆ -C ₁₀) (mg/kg)	DRO (>C ₁₀ -C ₂₈) (mg/kg)	CI* (mg/kg)
ANALYSIS DATE	05/06/08	05/06/08	05/05/08
H14738-1 VERT @ SOURCE @ 6' BGS	<10.0	<10.0	32
Quality Control	462	494	510
True Value QC	500	500	500
% Recovery	92.4	98.8	102
Relative Percent Difference	1.6	19.9	2.0

METHODS: TPH GRO & DRO: EPA SW-846 8015 M; CI: Std. Methods 4500-CI'B

*Analysis performed on a 1:4 w:v aqueous extract.

Chemist

Date

H14738TCL RICE

PLEASE NOTE: Liability and Damages. Cardinal's liability and client's exclusive remedy for any claim arising, whether based in contract or tort, shall be limited to the amount paid by client for analyses. All claims, including those for negligence and any other cause whatsoever shall be deemed waived unless made in writing and received by Cardinal within thirty (30) days after completion of the applicable service. In no event shall Cardinal be liable for incidental or consequential damages, including, without limitation, business interruptions, loss of use, or loss of profits incurred by client, its subsidiaries, affiliates or successors arising out of or related to the performance of services hereunder by Cardinal, regardless of whether such claim is based upon any of the above-stated reasons or otherwise. Results relate only to the samples identified above. This report shall not be reproduced except in full with written approval of Cardinal Laboratories.

RICE OPERATING COMPANY

122 West Taylor Hobbs, NM 88240

PHONE: (505) 393-9174 FAX: (505) 397-1471

PID METER CALIBRATION & FIELD REPORT FORM

MODEL: PGM 7600 SERIAL # 110-013744

COPY

GAS COMPOSITION: ISOBUTYLENE 100PPM / AIR: BALANCE

LOT NO : 07-3353	EXPIRATION DATE: 5-16-09
FILL DATE: 11-16-07	METER READING ACCURACY: 100.0

ACCURACY : +/- 2%

SYSTEM	JUNCTION	UNIT	SECTION	TOWN SHIP	RANGE
VAC	CHEVRON 6- 34 EOL	N	34	17S	35E

SAMPLE ID	PID	SAMPLE ID	PID
1'			
2'	0		
3'	0		
4'	0		
5'	0		
6'	0		
7'			
8'			
9'			
10'			
11'			
12'			

I verify that I have calibrated the above instrument in accordance to the manufacture operation manual.

SIGNATURE:

Roy R. Reason

DATE: 5-2-08

CHLORIDE CONCENTRATION CURVE

RICE Operating Company

Vacuum Chevron 6-34 EOL

Unit 'K', Sec. 34, T17S, R35E

Backhoe samples at junction (source)

Depth bgs (ft)	Cl ppm
2	137
3	117
4	98
5	135
6	163

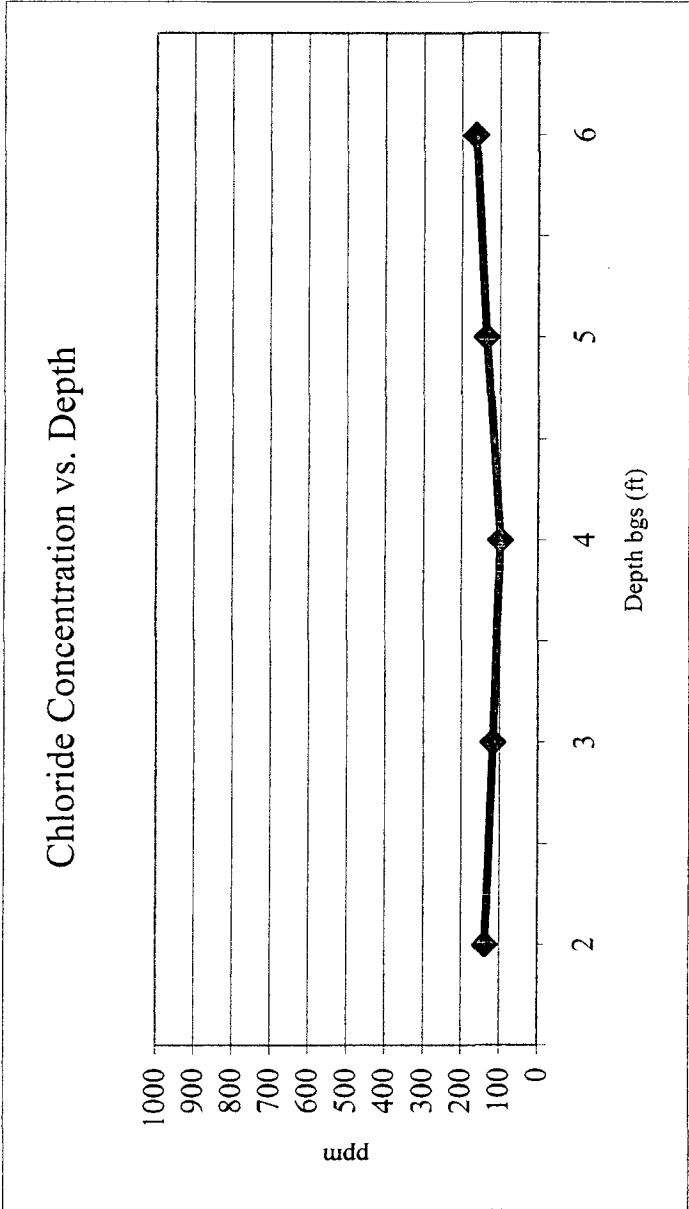

Groundwater = 65 ft