

1R - 426-187

# REPORTS

DATE:

12-1-08

BD Hendrix Joyce Pruitt EOL

1R426-187

RECEIVED

MAR 25 2009

Environmental Bureau  
Oil Conservation Division

CLOSURE

**RICE OPERATING COMPANY  
JUNCTION BOX FINAL REPORT**

**BOX LOCATION**

SWD SYSTEM	JUNCTION	UNIT	SECTION	TOWNSHIP	RANGE	COUNTY	BOX DIMENSIONS - FEET		
Blinebry-Drinkard (BD)	Hendrix Joyce Pruitt EOL	J	31	21S	37E	Lea	Length 6'	Width 6'	Depth 3'
							moved 30 ft west		

LAND TYPE: BLM \_\_\_\_\_ STATE \_\_\_\_\_ FEE LANDOWNER \_\_\_\_\_ G.P. Sims \_\_\_\_\_ OTHER \_\_\_\_\_

Depth to Groundwater \_\_\_\_\_ 65 \_\_\_\_\_ feet NMOCD SITE ASSESSMENT RANKING SCORE: \_\_\_\_\_ 10 \_\_\_\_\_

Date Started \_\_\_\_\_ 8/1/2008 \_\_\_\_\_ Date Completed \_\_\_\_\_ 8/13/2008 \_\_\_\_\_ OCD Witness \_\_\_\_\_ no \_\_\_\_\_

Soil Excavated \_\_\_\_\_ 4 \_\_\_\_\_ cubic yards Excavation Length \_\_\_\_\_ 5 \_\_\_\_\_ Width \_\_\_\_\_ 3 \_\_\_\_\_ Depth \_\_\_\_\_ 7 \_\_\_\_\_ feet

Soil Disposed \_\_\_\_\_ 0 \_\_\_\_\_ cubic yards Offsite Facility \_\_\_\_\_ n/a \_\_\_\_\_ Location \_\_\_\_\_ n/a \_\_\_\_\_

**FINAL ANALYTICAL RESULTS:** Sample Date \_\_\_\_\_ 8/1/2008 \_\_\_\_\_ Sample Depth \_\_\_\_\_ 7 ft \_\_\_\_\_

TPH and Chloride laboratory test results completed by using an approved lab and testing procedures pursuant to NMOCD guidelines.

**CHLORIDE FIELD TESTS**

Sample Location	PID (field) ppm	GRO mg/kg	DRO mg/kg	Chloride mg/kg
SOURCE 7' GRAB	0.0	<10.0	<10.0	64

LOCATION	DEPTH	mg/kg
background	6"	120
vertical delineation trench at the junction (source)	4'	222
	5'	278
	6'	264
	7'	290

General Description of Remedial Action: This junction was addressed during the pipeline replacement/upgrade program. A new, watertight junction box was built 30 ft west of the former. After the former junction box was removed, an investigation was conducted using a backhoe to collect soil samples at regular intervals producing a 5x3x7-ft-deep hole.

Field data suggests the site is low in organic vapors and chloride levels are similar to that of the background level. The deepest sample, 7 ft BGS, was sent to a commercial laboratory for analysis, which confirmed low concentrations of chloride and TPH. The excavated soil was returned to the excavation and contoured to the surrounding area. On 8/13/2008, the site was seeded with a blend of native vegetation and is expected to return to a productive capacity at a normal rate.

enclosures: photos, lab results, PID field screenings

I HEREBY CERTIFY THAT THE INFORMATION ABOVE IS TRUE AND COMPLETE TO THE BEST OF MY  
KNOWLEDGE AND BELIEF.

SITE SUPERVISOR \_\_\_\_\_ Darnell Mitchell \_\_\_\_\_ SIGNATURE Darnell Mitchell \_\_\_\_\_ COMPANY \_\_\_\_\_ RICE OPERATING COMPANY \_\_\_\_\_

REPORT ASSEMBLED BY \_\_\_\_\_ Katie Jones \_\_\_\_\_ INITIAL KJ \_\_\_\_\_

PROJECT LEADER \_\_\_\_\_ Larry Bruce Baker Jr. \_\_\_\_\_ SIGNATURE Larry Bruce Baker Jr. \_\_\_\_\_ DATE 12-01-08 \_\_\_\_\_

# BD Hendrix Joyce Pruitt EOL

Unit J, Section 31, T21S, R37E

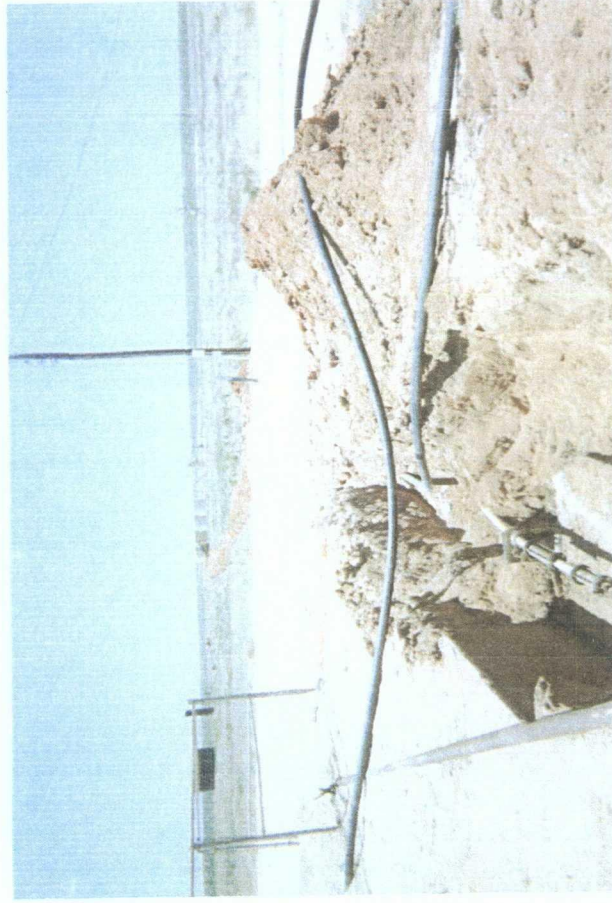

former junction box site, facing west

8/1/2008



collecting soil samples

8/1/2008

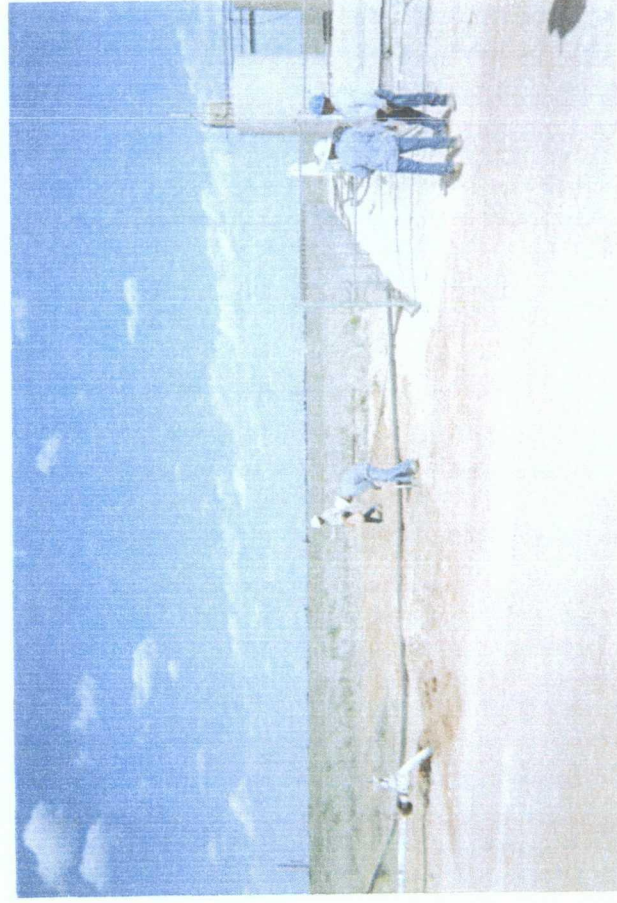

seeding backfilled site, facing east

8/13/2008



new, watertight junction box

8/20/2008



PHONE (575) 393-2326 • 101 E. MARLAND • HOBBS, NM 88240

ANALYTICAL RESULTS FOR  
RICE OPERATING COMPANY  
ATTN: DARNELL MITCHELL  
122 W. TAYLOR  
HOBBS, NM 88240

RECEIVED

AUG 07 2008

RICE OPERATING  
HOBBS, NM

Receiving Date: 08/01/08  
Reporting Date: 08/05/08  
Project Number: NOT GIVEN  
Project Name: NOT GIVEN  
Project Location: B.D. HENDRIX JOYCE PRUITT EOL

Sampling Date: 08/01/08  
Sample Type: SOIL  
Sample Condition: INTACT  
Sample Received By: ML  
Analyzed By: AB/HM

COPY

LAB NUMBER	SAMPLE ID	GRO (C <sub>6</sub> -C <sub>10</sub> ) (mg/kg)	DRO (>C <sub>10</sub> -C <sub>28</sub> ) (mg/kg)	CI* (mg/kg)
------------	-----------	--	--	----------------

ANALYSIS DATE	08/02/08	08/02/08	08/04/08
H15655-1 INITIAL SOURCE GRAB @ 7'	<10.0	<10.0	64
Quality Control	503	424	500
True Value QC	500	500	500
% Recovery	101	84.8	100
Relative Percent Difference	2.0	5.8	< 0.1

METHODS: TPH GRO & DRO: EPA SW-846 8015 M; CI: Std. Methods 4500-CI'B

\*Analysis performed on a 1:4 w:v aqueous extract.

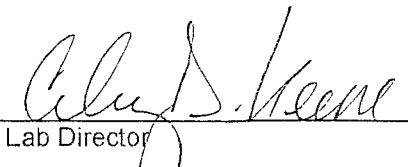
  
Lab Director

08/05/08  
Date

Copy of H15655TCL RICE

PLEASE NOTE: Liability and Damages. Cardinal's liability and client's exclusive remedy for any claim arising, whether based in contract or tort, shall be limited to the amount paid by client for analyses. All claims, including those for negligence and any other cause whatsoever shall be deemed waived unless made in writing and received by Cardinal within thirty (30) days after completion of the applicable service. In no event shall Cardinal be liable for incidental or consequential damages, including, without limitation, business interruptions, loss of use, or loss of profits incurred by client, its subsidiaries, affiliates or successors arising out of or related to the performance of services hereunder by Cardinal, regardless of whether such claim is based upon any of the above-stated reasons or otherwise. Results relate only to the samples identified above. This report shall not be reproduced except in full with written approval of Cardinal Laboratories.



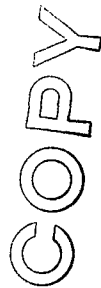

(575) 393-2326 Fax (575) 393-2476

Page \_\_\_\_\_ of \_\_\_\_\_

[illegible]

† Cardinal cannot accept verbal changes. Please fax written changes to 575-393-2476.

# RICE OPERATING COMPANY

122 West Taylor Hobbs, NM 88240

PHONE: (505) 393-9174 FAX: (505) 397-1471

PID METER CALIBRATION & FIELD REPORT FORM

CK.	<input checked="" type="checkbox"/>
MODEL	
NO.	

MODEL: PGM 7600

SERIAL NO: 110-013676

MODEL: PGM 7600

SERIAL NO: 110-013744

MODEL: PGM 7600

SERIAL NO: 110-12383

MODEL: PGM 7600

SERIAL NO: 110-023920 ✓

COPY

GAS COMPOSITION: ISOBUTYLENE 100PPM / AIR: BALANCE

LOT NO: 073353	EXPIRATION DATE: 5-16-09
FILL DATE: 11-16-07	METER READING ACCURACY: 101 ppm

ACCURACY : +/- 2%

SYSTEM	JUNCTION	UNIT	SECTION	TOWN SHIP	RANGE
B.O	HEWLETT JOYCE PRUITT EOI	J	31	215	37E

INITIAL SOURCE

BACK GROUND

SAMPLE ID	PID	SAMPLE ID	PID
4'	0.0	1 FT.	0.0
5'	0.0		
6'	0.1		
7'	0.0		

I verify that I have calibrated the above instrument in accordance to the manufacture operation manual.

SIGNATURE: Daniel Mitchell

DATE: 8-1-08