

1R - 427-251

REPORTS

DATE:

12-11-08

EME Hendrix Reeves EOL

1R427-251

RECEIVED
MAR 25 2009
Environmental Bureau
Oil Conservation Division

CLOSURE

RICE OPERATING COMPANY
JUNCTION BOX FINAL REPORT

BOX LOCATION

SWD SYSTEM	JUNCTION	UNIT	SECTION	TOWNSHIP	RANGE	COUNTY	BOX DIMENSIONS - FEET		
Eunice Monument Eumont (EME)	Hendrix Reeves EOL	D	29	20S	37E	Lea	Length 9'	Width 4'	Depth 5'
							eliminated		

LAND TYPE: BLM _____ STATE _____ FEE LANDOWNER _____ Millard Deck _____ OTHER _____

Depth to Groundwater _____ 73 _____ feet NMOCD SITE ASSESSMENT RANKING SCORE: _____ 10 _____

Date Started _____ 10/7/2008 _____ Date Completed _____ 10/10/2008 _____ OCD Witness _____ no _____

Soil Excavated _____ 7 _____ cubic yards Excavation Length _____ 5 _____ Width _____ 3 _____ Depth _____ 12 _____ feet

Soil Disposed _____ 0 _____ cubic yards Offsite Facility _____ n/a _____ Location _____ n/a _____

FINAL ANALYTICAL RESULTS: Sample Date _____ 10/7/2008 _____ Sample Depth _____ 12 ft _____

TPH and Chloride laboratory test results completed by using an approved lab and testing procedures pursuant to NMOCD guidelines.

CHLORIDE FIELD TESTS

Sample Location	PID (field) ppm	GRO mg/kg	DRO mg/kg	Chloride mg/kg
SOURCE 12' GRAB	9.5	<25.0	176	<16

LOCATION	DEPTH	mg/kg
background	6"	185
vertical delineation trench at the junction (source)	7'	174
	8'	176
	9'	147
	10'	176
	11'	176
	12'	143

General Description of Remedial Action: This junction was eliminated during the pipeline replacement/upgrade program. After the former junction box was removed, an investigation was conducted using a backhoe to collect soil samples at regular intervals producing a 5x3x12-ft-deep excavation. Field tests were performed on each sample, which yielded low concentrations of chloride and organic vapors. The deepest sample, 12 ft BGS, was sent to a commercial laboratory for analysis of chloride and TPH, which confirmed low concentrations. The excavated soil was returned to the excavation and contoured to the surrounding area. On 10/10/2008, the site was seeded with a blend of native vegetation and is expected to return to a productive capacity at a normal rate.

enclosures: photos, lab results, PID field screening, chloride curve

I HEREBY CERTIFY THAT THE INFORMATION ABOVE IS TRUE AND COMPLETE TO THE BEST OF MY
KNOWLEDGE AND BELIEF.

SITE SUPERVISOR _____ Jordan Woodfin _____ SIGNATURE _____ *Jordan Woodfin* _____ COMPANY _____ RICE OPERATING COMPANY _____

REPORT ASSEMBLED BY _____ Katie Jones _____ INITIAL _____ KS _____

PROJECT LEADER _____ Larry Bruce Baker Jr. _____ SIGNATURE _____ *Larry Bruce Baker Jr.* _____ DATE _____ 12-11-08 _____

EME Hendrix Reeves EOL

Unit D, Section 29, T20S, R37E

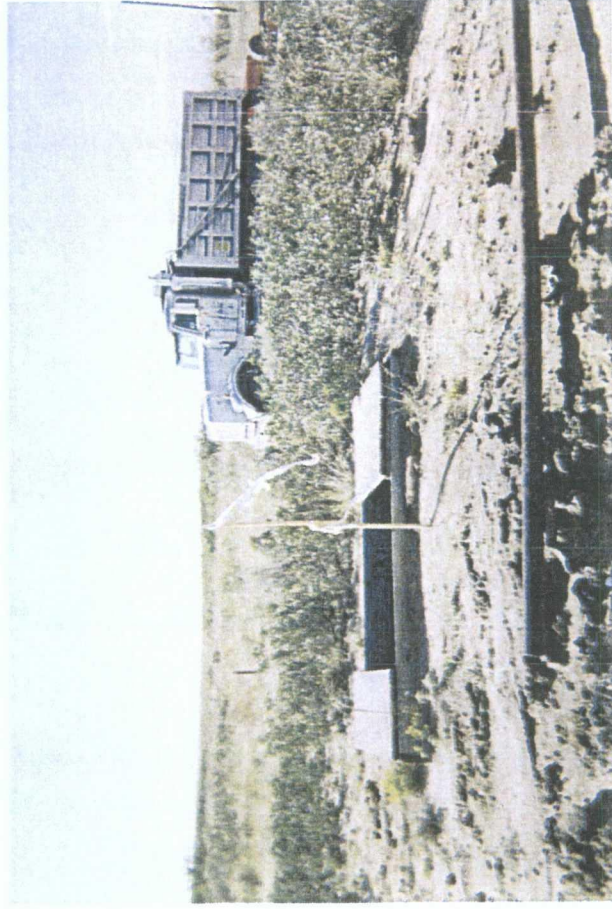

former junction box, facing south

10/7/2008

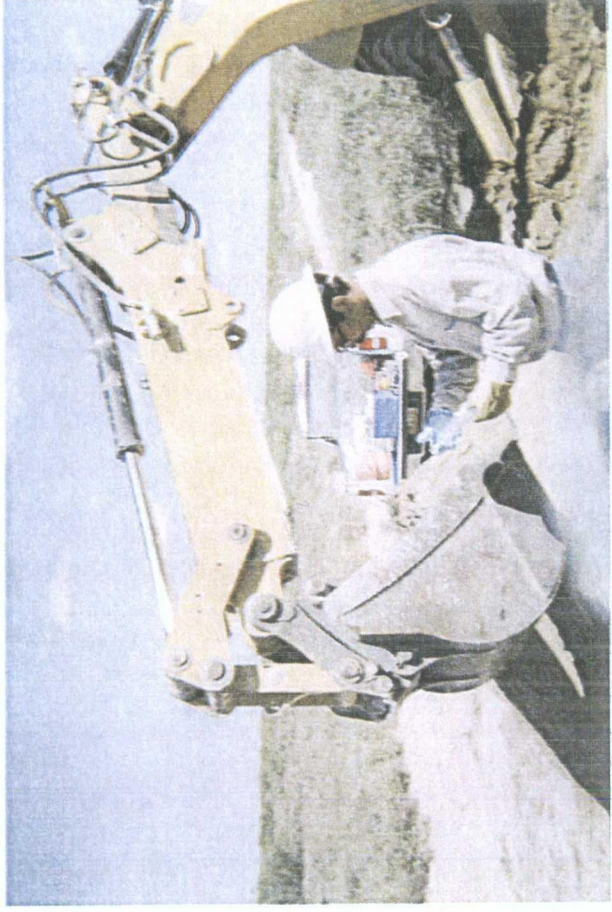

taking a soil sample, facing southwest

10/7/2008



backfilling 5x3x12-ft-deep excavation

10/7/2008



seeding backfilled site, facing south

10/10/2008



COPY

Sampling Date: 10/07/08
Sample Type: SOIL
Sample Condition: COOL & INTACT
Sample Received By: ML
Analyzed By: AB/HM

METHODS: TPH GRO & DRO: EPA SW-846 8015 M; Cl⁻: Std. Methods 4500-Cl⁻B
*Analysis performed on a 1:4 w/v aqueous extract.

10/9/08
Date

H16060 TCL RICE

PLEASE NOTE: Liability and Damages. Cardinal's liability and client's exclusive remedy for any claim arising, whether based in contract or tort, shall be limited to the amount paid by client for analyses. All claims, including those for negligence and any other cause whatsoever shall be deemed waived unless made in writing and received by Cardinal within thirty (30) days after completion of the applicable service. In no event shall Cardinal be liable for incidental or consequential damages, including, without limitation, business interruptions, loss of use, or loss of profits incurred by client, its subsidiaries, affiliates or successors arising out of or related to the performance of services hereunder by Cardinal, regardless of whether such claim is based upon any of the above-stated reasons or otherwise. Results relate only to the samples identified above. This report shall not be reproduced except in full with written approval of Cardinal Laboratories.

CHAIN-OF-CUSTODY AND ANALYSIS REQUEST

RICE OPERATING

† Cardinal cannot accept verbal changes. Please fax written changes to 505-393-2476

RICE OPERATING COMPANY

122 West Taylor Hobbs, NM 88240

PHONE: (505) 393-9174 FAX: (505) 397-1471

PID METER CALIBRATION & FIELD REPORT FORM

COPY

CK.	<input checked="" type="checkbox"/>
MODEL	
NO.	

MODEL: PGM 7300

SERIAL NO: 590-000183

MODEL: PGM 7600

SERIAL NO: 110-013744

MODEL: PGM 7600

SERIAL NO: 110-12383

MODEL: PGM 7600

SERIAL NO: 110-023920

GAS COMPOSITION: ISOBUTYLENE 100PPM / AIR: BALANCE

LOT NO: 03 - 3425	EXPIRATION DATE: 3-29-03
FILL DATE: 2-29-03	METER READING ACCURACY: 99.9

ACCURACY : +/- 2%

SYSTEM	JUNCTION	UNIT	SECTION	TOWN SHIP	RANGE
EME	HENDRIX REEVES EOL	D	29	205	37E

SAMPLE ID	PID	SAMPLE ID	PID
Source		Background	2.1
7'	1.6		
8'	0.2		
9'	0.2		
10'	0.0		
11'	3.4		
12'	9.5		

I verify that I have calibrated the above instrument in accordance to the manufacture operation manual.

SIGNATURE: 

DATE: 10-2-03

EME Hendrix Reeves EOL

Unit 'D', Sec. 29, T20S, R37E

Backhoe samples at junction (source)

Depth bgs (ft)	Cl ppm
7	174
8	176
9	147
10	176
11	176
12	143

Groundwater = 73 ft

