

PNRM 0508839528

C-103 Received 7-19-2004
DHL Assigned 3-29-2005

Order Number		API Number	Operator		County			
HOB-0068A		30- 025-25131	Marathon Oil Company		Lea			
Order Date		Well Name		Number	Location			
		Walter Lynch		006	F	1	22S	37E
					UL	Sec	T (+Dir)	R (+Dir)
				Oil %	Gas %			
Pool 1	06660	Blinebry Oil+ Gas (Oil)		50%	56%			
Pool 2	86440	Tubb Oil+ Gas (Pro Gas)		0%	19%			
Pool 3	07900	Brunson Drinkard Abo, South		50%	25%			
Pool 4								
Comments: Work completed effective _____ Work cancelled effective _____ Supplement _____								

(AMENDED)

DOWNHOLE COMMINGLE CALCULATIONS:

30-025-25131

HOB-0068A

OPERATOR: Marathon Oil Company

PROPERTY NAME: Walter Lynch

WNULSTR: 6-F, 1-22-37

SECTION I:

POOL NO. 1 Blinebry Oil+Gas (Oil) ALLOWABLE AMOUNT 107 428 MCF 4000

POOL NO. 2 Tubb Oil+Gas (Pro Gas) 999 9999 MCF 99999

POOL NO. 3 Brunson Drinkard Abo, South 142 852 MCF 6000

POOL NO. 4 _____ MCF

POOL TOTALS 249 1280

SECTION II:

POOL NO. 1 Blinebry Oil+Gas (Oil) Oil 50% $\times 249 = 124.50$ Gas 56%

POOL NO. 2 Tubb Oil+Gas (Pro Gas) 0% 19%

POOL NO. 3 Brunson Drinkard Abo, South 50% 25%

POOL NO. 4 _____

OIL

GAS

SECTION III:

$107 \div 50\% = 214$

SECTION IV:

$214 \times 50\% = 107$

$214 \times 0\% = 0$

$214 \times 50\% = 107$

Submit 3 Copies To Appropriate District
Office
District I
1625 N. French Dr., Hobbs, NM 87240
District II
1201 W. Grand Ave., Artesia, NM 88210
District III
100 Rio Brazos Rd., Aztec, NM 87410
District IV
1220 S. St. Francis Dr., Santa Fe, NM 87505

State of New Mexico
Energy, Minerals and Natural Resources

Form C-103
March 4, 2004

OIL CONSERVATION DIVISION
1220 South St. Francis Dr.
Santa Fe, NM 87505

WELL API NO. 30-025-25131
5. Indicate Type of Lease STATE <input type="checkbox"/> FEE <input checked="" type="checkbox"/>
6. State Oil & Gas Lease No.
7. Lease Name or Unit Agreement Name: Walter Lynch
8. Well Number 6
9. OGRID Number 14021
10. Pool name or Wildcat Multiple

SUNDRY NOTICES AND REPORTS ON WELLS
(DO NOT USE THIS FORM FOR PROPOSALS TO DRILL OR TO DEEPEN OR PLUG BACK TO A DIFFERENT RESERVOIR. USE "APPLICATION FOR PERMIT" (FORM C-101) FOR SUCH PROPOSALS.)

1. Type of Well: Oil Well <input type="checkbox"/> Gas Well <input type="checkbox"/> Other Downhole Commingle	7. Lease Name or Unit Agreement Name: Walter Lynch
2. Name of Operator Marathon Oil Company	8. Well Number 6
3. Address of Operator P.O. Box 3487, Houston Texas 77253-3487	9. OGRID Number 14021
4. Well Location Unit Letter F : 2310 feet from the North line and 1980' feet from the West line Section 1 Township 22-S Range 37-E NMPM County Lea	10. Pool name or Wildcat Multiple
11. Elevation (Show whether DR, RKB, RT, GR, etc.) GL 3353'	

Pit or Below-grade Tank Application (For pit or below-grade tank closures, a form C-144 must be attached)

Pit location: UL _____ Sect _____ Twp _____ Rng _____ Pit type _____ Depth to Groundwater _____ Distance from nearest fresh water well _____
Distance from nearest surface water _____ Below-grade Tank Location UL _____ Sect _____ Twp _____ Rng _____ ;
_____ feet from the _____ line and _____ feet from the _____ line

12. Check Appropriate Box to Indicate Nature of Notice, Report, or Other Data

NOTICE OF INTENTION TO:

PERFORM REMEDIAL WORK ☐ PLUG AND ABANDON ☐
TEMPORARILY ABANDON ☐ CHANGE PLANS ☐
PULL OR ALTER CASING ☐ MULTIPLE COMPLETION ☐

OTHER: **Amend Downhole Commingle Permit** ☒

SUBSEQUENT REPORT OF:

REMEDIAL WORK ☐ ALTERING CASING ☐
COMMENCE DRILLING OPNS. ☐
CASING TEST AND CEMENT JOB ☐
OTHER: ☐

13. Describe proposed or completed operations. (Clearly state all pertinent details, and give pertinent dates, including estimated date of starting any proposed work). SEE RULE 1103. For Multiple Completions: Attach wellbore diagram of proposed completion or recompletion.

Marathon Oil Company is requesting that DHC Order No. HOB-0068 be amended to exclude the Wantz Granite Wash reservoir (62730). Marathon was unable to reactivate this reservoir in the Walter Lynch No. 6 at this time due to an obstruction (old packer @ 7282').

Please see the attached documents for a new production profile, production plots, and wellbore diagram.

DHC Order No. **HOB-0068A**

I hereby certify that the information above is true and complete to the best of my knowledge and belief. I further certify that any pit or below-grade tank has been/will be constructed or closed according to NMOCD guidelines ☐ , a general permit ☐ or an (attached) alternative OCD-approved plan ☐

SIGNATURE **Charles E. Kendrick** TITLE **Engineering Technician** DATE **07/13/2004**
E-mail address: **cekendrix@MarathonOil.com**
Telephone No. **713-296-2096**

Print name **Charles E. Kendrick**

(This space for State use)

APPROVED BY **[Signature]** TITLE **PETROLEUM ENGINEER** DATE **JUL 20 2004**
Conditions of approval, if any:

**Walter Lynch No. 6
DHC Amended Attachment**

- i) Pre-approved pool status was established by Division Order R-11363
- ii) Blinebry Oil & Gas (06660), Tubb Oil & Gas (86440),
& Brunson Drinkard-Abo, South (07900)
- iii) Blinebry Oil & Gas (5476'-5806'), Tubb Oil & Gas (5965'-6194')
Brunson Drinkard-Abo, South (6319'-7266')
- iv) Blinebry Oil & Gas (56% gas & 50% oil), Tubb Oil & Gas (19% gas & 0 % oil)
Brunson Drinkard-Abo, South (25% gas & 50% oil) Supported from tests prior to
temporary abandonment.
- v) The proposed commingling will not reduce the value of the total remaining
production.
- vi) The ownership and percentages of ownership are identical for the zones.

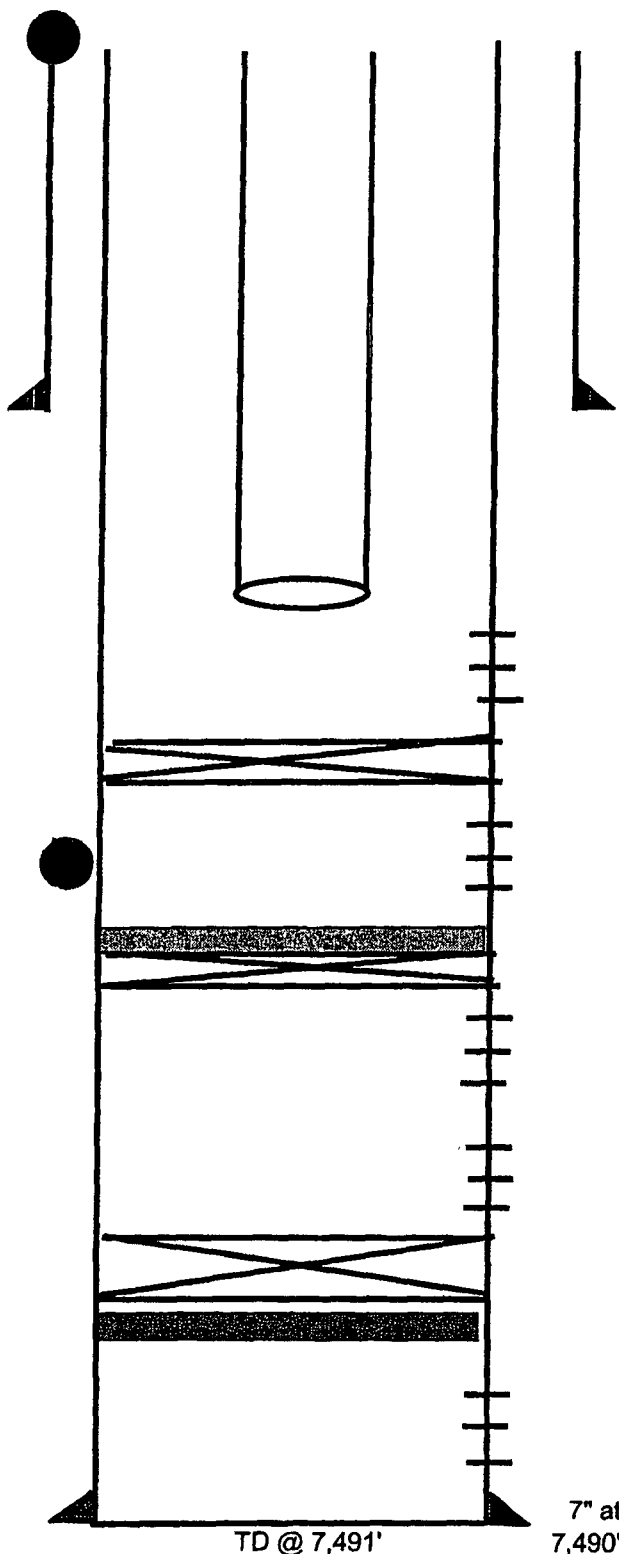

Field: Drinkard

Lease & Well: Walter Lynch Well No. 6

Location: Unit F, 2,310' FNL & 1,980' FWL
Section 1, T-22-S, R-37-E

County & State: Lea County, New Mexico

Status: Active pumping well

TD: 7,491' **PBTD:** 5,950' **GL:** 3,353' **KB:** 3,364'

Surface Casing: 9-5/8", 36# casing set @ 1,250'.
Cmt'd w/650 sks.

Production Casing: 7", 23# casing set 7,490'
DV tool at 4,199'. Cmt'd w/ 3,450 sks
Circ'd to surface.

Tubing:

History:

1976 - Drilled & completed as dual Drinkard Abo and Granite Wash producer
1977 - Added Upper Drinkard perms
1980 - Downhole commingled (pumping) DA & GW
1997 - Tested Tubb. Flowed 41 MCFD, overnight SITP - 350#, TA'd w/CIBP Completed to Blinebry

Blinebry - Currently pumping 2 BOPD & 65 MCFPD
Drinkard Abo/Granite Wash - SI 1997 - Pumping 3 BOPD & 61 MCFD
Tubb - 1997 - Tested 41 MCFD

Cums	MBO	MMCF
Blinebry	8.7	297
Tubb	0	0
Drinkard Abo	46.7	644
GW	43.6	351

District I
1625 N. French Dr., Hobbs, NM 88240
District II
W. Grand Avenue, Artesia, NM 88210
District III
1000 Rio Brazos Rd., Aztec, NM 87410
District IV
1220 S. St. Francis Dr., Santa Fe, NM 87505

State of New Mexico
Energy, Minerals & Natural Resources Department
OIL CONSERVATION DIVISION
1220 South St. Francis Dr.
Santa Fe, NM 87505

Form C-102
Revised June 10, 2003
Submit to Appropriate District Office
State Lease - 4 Copies
Fee Lease - 3 Copies

☐ AMENDED REPORT

WELL LOCATION AND ACREAGE DEDICATION PLAT

¹ API Number 30-025-25131	² Pool Code 6660	³ Pool Name Blinebry Oil & Gas (Oil)
⁴ Property Code 6424	⁵ Property Name Walter Lynch	⁶ Well Number 6
⁷ OGRID No. 14021	⁸ Operator Name Marathon Oil Company	⁹ Elevation KB 3,364'

¹⁰ Surface Location

UL or lot no. F	Section 1	Township 22-S	Range 37E	Lot Idn	Feet from the 2,310'	North/South line North	Feet from the 1,980'	East/West line West	County Lea
--------------------	--------------	------------------	--------------	---------	-------------------------	---------------------------	-------------------------	------------------------	---------------

¹¹ Bottom Hole Location If Different From Surface

UL or lot no.	Section	Township	Range	Lot Idn	Feet from the	North/South line	Feet from the	East/West line	County
¹² Dedicated Acres 40	¹³ Joint or Infill	¹⁴ Consolidation Code	¹⁵ Order No.						

NO ALLOWABLE WILL BE ASSIGNED TO THIS COMPLETION UNTIL ALL INTERESTS HAVE BEEN CONSOLIDATED OR A NON-STANDARD UNIT HAS BEEN APPROVED BY THE DIVISION

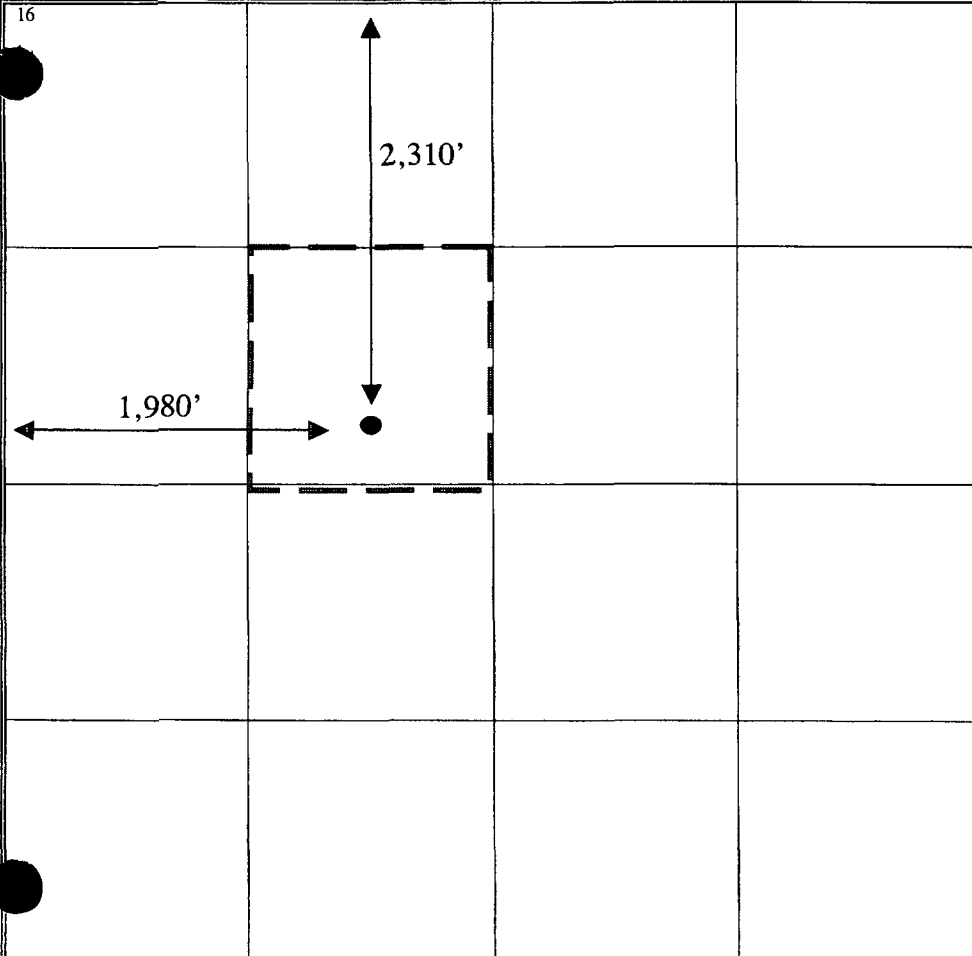
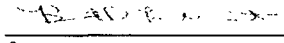
¹⁶ 	¹⁷ OPERATOR CERTIFICATION <i>I hereby certify that the information contained herein is true and complete to the best of my knowledge and belief.</i>  Signature Brent Lockhart Printed Name Engineer BDLockhart@MarathonOil.com Title and E-mail Address 1/9/4 Date
	¹⁸ SURVEYOR CERTIFICATION <i>I hereby certify that the well location shown on this plat was plotted from field notes of actual surveys made by me or under my supervision, and that the same is true and correct to the best of my belief.</i> Date of Survey Signature and Seal of Professional Surveyor Certificate Number

District I
1625 N. French Dr., Hobbs, NM 88240

District II
1 W. Grand Avenue, Artesia, NM 88210

District III
1000 Rio Brazos Rd., Aztec, NM 87410

District IV
1220 S. St. Francis Dr., Santa Fe, NM 87505

State of New Mexico
Energy, Minerals & Natural Resources

OIL CONSERVATION DIVISION
1220 South St. Francis Dr.
Santa Fe, NM 87505

Form C-102
Revised June 10, 2003

Submit to Appropriate District Office
State Lease - 4 Copies
Fee Lease - 3 Copies

☐ AMENDED REPORT

WELL LOCATION AND ACREAGE DEDICATION PLAT

¹ API Number 30/025/25131	² Pool Code 86440	³ Pool Name Tubb Oil & Gas (PRO GAS)
⁴ Property Code 006424	⁵ Property Name Walter Lynch	⁶ Well Number 6
⁷ OGRID No. 14021	⁸ Operator Name Marathon Oil Company	⁹ Elevation 3353'

¹⁰ Surface Location

UL or lot no. F	Section 1	Township 22-S	Range 37-E	Lot. Idn	Feet from the 2310	North/South line North	Feet from the 1980	East/West line West	County Lea
---------------------------	---------------------	-------------------------	----------------------	----------	------------------------------	----------------------------------	------------------------------	-------------------------------	----------------------

¹¹ Bottom Hole Location If Different From Surface

UL or lot no.	Section	Township	Range	Lot. Idn	Feet from the	North/South line	Feet from the	East/West line	County
¹² Dedicated Acres 160	¹³ Joint or Infill Y	¹⁴ Consolidation Code	¹⁵ Order No.						

NO ALLOWABLE WILL BE ASSIGNED TO THIS COMPLETION UNTIL ALL INTERESTS HAVE BEEN CONSOLIDATED OR A
NON-STANDARD UNIT HAS BEEN APPROVED BY THE DIVISION

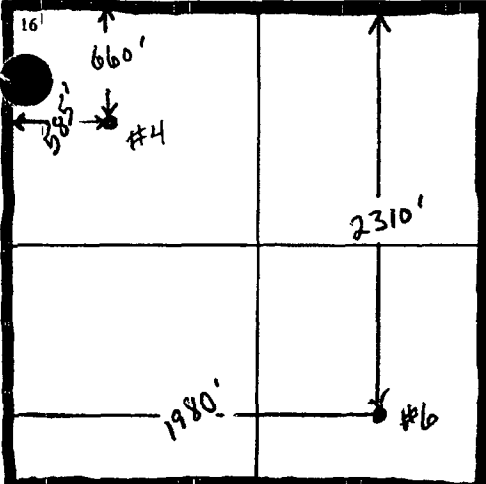
	¹⁷ OPERATOR CERTIFICATION I hereby certify that the information contained herein is true and complete to the best of my knowledge and belief. Charles E. Kendrick Signature Charles E. Kendrick Printed Name Engineering Technician cekendrix@MarathonOil.com Title and E-mail Address 07/14/2004 Date
	¹⁸ SURVEYOR CERTIFICATION I hereby certify that the well location shown on this plat was plotted from field notes of actual surveys made by me or under my supervision, and that the same is true and correct to the best of my belief. Date of Survey Signature and Seal of Professional Surveyer Certificate Number

NEW MEXICO OIL CONSERVATION COMMISSION
WELL LOCATION AND ACREAGE DEDICATION P

Form C-102
Superseded C-128
Effective 1-1-65

All distances must be from the outer boundaries of the Section

Operator Marathon Oil Company		Lease Walter Lynch		Well No. 6
Tract Letter F	Section 1	Township 22 South	Range 37 East	County Lea
Actual Well Location of Wells:				
2310	feet from the	North	line and	1980 feet from the West line
Ground Level Elev 3352	Producing Formation Drinkard		Pool Drinkard	Dedicated Acreage 40

1. Outline the acreage dedicated to the subject well by colored pencil or hatchure marks on the plat below.
2. If more than one lease is dedicated to the well, outline each and identify the ownership thereof (both as to working interest and royalty).
3. If more than one lease of different ownership is dedicated to the well, have the interests of all owners been consolidated by communitization, unitization, force-pooling, etc?

☐ Yes ☐ No If answer is "yes" type of consolidation _____

If answer is "no," list the owners and tract descriptions which have actually been consolidated (if so reverse side of this form if necessary) _____

No allowable will be assigned to the well until all interests have been consolidated (by communitization, unitization, forced-pooling, or otherwise) or until a non-standard unit, eliminating such interests, has been approved by the Commission.

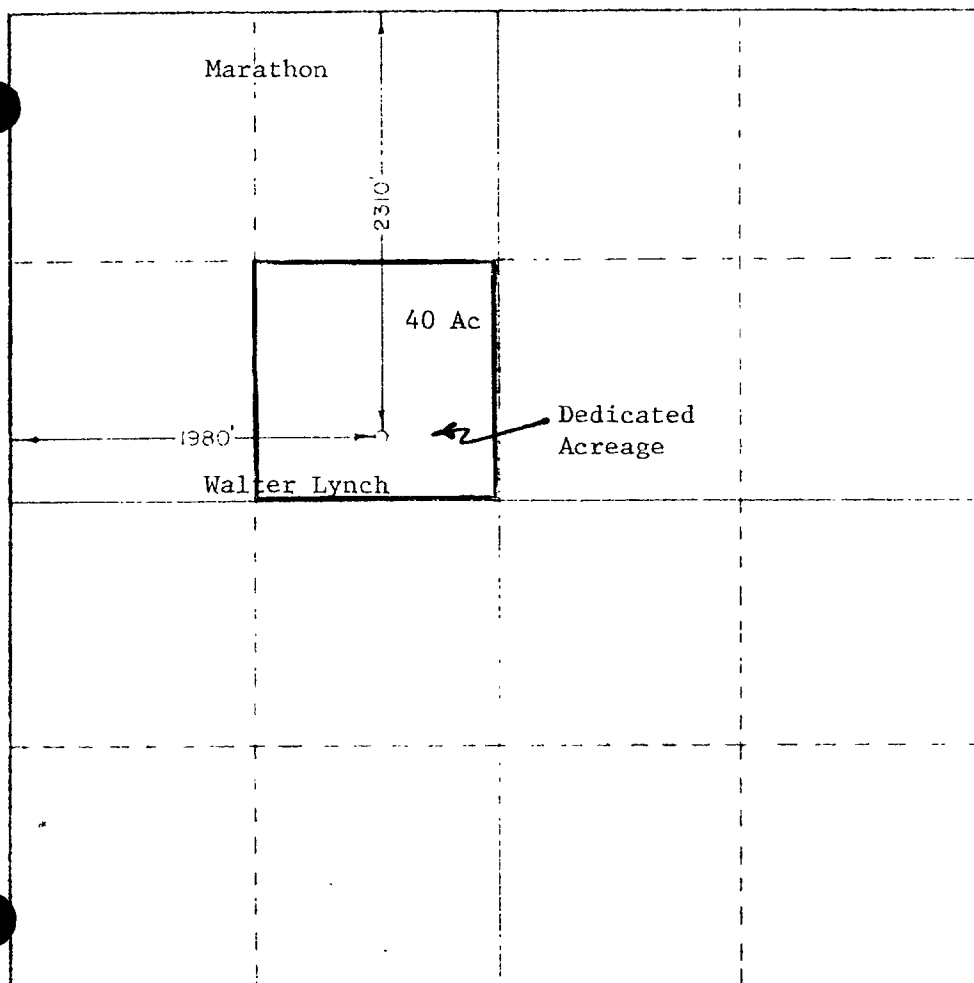

CERTIFICATION

I hereby certify that the information contained herein is true and complete to the best of my knowledge and belief

M. L. Johnston

M. L. Johnston

Petroleum Engineer

Marathon Oil Company

September 19, 1975

I hereby certify that the well location shown on this plat was plotted from field notes of actual surveys made by me or under my supervision, and that the same is true and correct to the best of my knowledge and belief

STATE OF NEW MEXICO
September 13, 1975
John W. West
676

0 330 650 970 1290 1610 1930 2250 2570 2890 3210 3530 3850 4170 4490 4810 5130 5450 5770 6090 6410 6730 7050 7370 7690 8010 8330 8650 8970 9290 9610 9930 10250 10570 10890 11210 11530 11850 12170 12490 12810 13130 13450 13770 14090 14410 14730 15050 15370 15690 16010 16330 16650 16970 17290 17610 17930 18250 18570 18890 19210 19530 19850 20170 20490 20810 21130 21450 21770 22090 22410 22730 23050 23370 23690 24010 24330 24650 24970 25290 25610 25930 26250 26570 26890 27210 27530 27850 28170 28490 28810 29130 29450 29770 30090 30410 30730 31050 31370 31690 32010 32330 32650 32970 33290 33610 33930 34250 34570 34890 35210 35530 35850 36170 36490 36810 37130 37450 37770 38090 38410 38730 39050 39370 39690 40010 40330 40650 40970 41290 41610 41930 42250 42570 42890 43210 43530 43850 44170 44490 44810 45130 45450 45770 46090 46410 46730 47050 47370 47690 48010 48330 48650 48970 49290 49610 49930 50250 50570 50890 51210 51530 51850 52170 52490 52810 53130 53450 53770 54090 54410 54730 55050 55370 55690 56010 56330 56650 56970 57290 57610 57930 58250 58570 58890 59210 59530 59850 60170 60490 60810 61130 61450 61770 62090 62410 62730 63050 63370 63690 64010 64330 64650 64970 65290 65610 65930 66250 66570 66890 67210 67530 67850 68170 68490 68810 69130 69450 69770 70090 70410 70730 71050 71370 71690 72010 72330 72650 72970 73290 73610 73930 74250 74570 74890 75210 75530 75850 76170 76490 76810 77130 77450 77770 78090 78410 78730 79050 79370 79690 80010 80330 80650 80970 81290 81610 81930 82250 82570 82890 83210 83530 83850 84170 84490 84810 85130 85450 85770 86090 86410 86730 87050 87370 87690 88010 88330 88650 88970 89290 89610 89930 90250 90570 90890 91210 91530 91850 92170 92490 92810 93130 93450 93770 94090 94410 94730 95050 95370 95690 96010 96330 96650 96970 97290 97610 97930 98250 98570 98890 99210 99530 99850 100170 100490 100810 101130 101450 101770 102090 102410 102730 103050 103370 103690 104010 104330 104650 104970 105290 105610 105930 106250 106570 106890 107210 107530 107850 108170 108490 108810 109130 109450 109770 110090 110410 110730 111050 111370 111690 112010 112330 112650 112970 113290 113610 113930 114250 114570 114890 115210 115530 115850 116170 116490 116810 117130 117450 117770 118090 118410 118730 119050 119370 119690 120010 120330 120650 120970 121290 121610 121930 122250 122570 122890 123210 123530 123850 124170 124490 124810 125130 125450 125770 126090 126410 126730 127050 127370 127690 128010 128330 128650 128970 129290 129610 129930 130250 130570 130890 131210 131530 131850 132170 132490 132810 133130 133450 133770 134090 134410 134730 135050 135370 135690 136010 136330 136650 136970 137290 137610 137930 138250 138570 138890 139210 139530 139850 140170 140490 140810 141130 141450 141770 142090 142410 142730 143050 143370 143690 144010 144330 144650 144970 145290 145610 145930 146250 146570 146890 147210 147530 147850 148170 148490 148810 149130 149450 149770 150090 150410 150730 151050 151370 151690 152010 152330 152650 152970 153290 153610 153930 154250 154570 154890 155210 155530 155850 156170 156490 156810 157130 157450 157770 158090 158410 158730 159050 159370 159690 160010 160330 160650 160970 161290 161610 161930 162250 162570 162890 163210 163530 163850 164170 164490 164810 165130 165450 165770 166090 166410 166730 167050 167370 167690 168010 168330 168650 168970 169290 169610 169930 170250 170570 170890 171210 171530 171850 172170 172490 172810 173130 173450 173770 174090 174410 174730 175050 175370 175690 176010 176330 176650 176970 177290 177610 177930 178250 178570 178890 179210 179530 179850 180170 180490 180810 181130 181450 181770 182090 182410 182730 183050 183370 183690 184010 184330 184650 184970 185290 185610 185930 186250 186570 186890 187210 187530 187850 188170 188490 188810 189130 189450 189770 190090 190410 190730 191050 191370 191690 192010 192330 192650 192970 193290 193610 193930 194250 194570 194890 195210 195530 195850 196170 196490 196810 197130 197450 197770 198090 198410 198730 199050 199370 199690 199970 200290 200610 200930 201250 201570 201890 202210 202530 202850 203170 203490 203810 204130 204450 204770 205090 205410 205730 206050 206370 206690 207010 207330 207650 207970 208290 208610 208930 209250 209570 209890 210210 210530 210850 211170 211490 211810 212130 212450 212770 213090 213410 213730 214050 214370 214690 215010 215330 215650 215970 216290 216610 216930 217250 217570 217890 218210 218530 218850 219170 219490 219810 220130 220450 220770 221090 221410 221730 222050 222370 222690 223010 223330 223650 223970 224290 224610 224930 225250 225570 225890 226210 226530 226850 227170 227490 227810 228130 228450 228770 229090 229410 229730 230050 230370 230690 231010 231330 231650 231970 232290 232610 232930 233250 233570 233890 234210 234530 234850 235170 235490 235810 236130 236450 236770 237090 237410 237730 238050 238370 238690 239010 239330 239650 239970 240290 240610 240930 241250 241570 241890 242210 242530 242850 243170 243490 243810 244130 244450 244770 245090 245410 245730 246050 246370 246690 247010 247330 247650 247970 248290 248610 248930 249250 249570 249890 250210 250530 250850 251170 251490 251810 252130 252450 252770 253090 253410 253730 254050 254370 254690 255010 255330 255650 255970 256290 256610 256930 257250 257570 257890 258210 258530 258850 259170 259490 259810 260130 260450 260770 261090 261410 261730 262050 262370 262690 263010 263330 263650 263970 264290 264610 264930 265250 265570 265890 266210 266530 266850 267170 267490 267810 268130 268450 268770 269090 269410 269730 270050 270370 270690 271010 271330 271650 271970 272290 272610 272930 273250 273570 273890 274210 274530 274850 275170 275490 275810 276130 276450 276770 277090 277410 277730 278050 278370 278690 279010 279330 279650 279970 280290 280610 280930 281250 281570 281890 282210 282530 282850 283170 283490 283810 284130 284450 284770 285090 285410 285730 286050 286370 286690 287010 287330 287650 287970 288290 288610 288930 289250 289570 289890 290210 290530 290850 291170 291490 291810 292130 292450 292770 293090 293410 293730 294050 294370 294690 295010 295330 295650 295970 296290 296610 296930 297250 297570 297890 298210 298530 298850 299170 299490 299810 300130 300450 300770 301090 301410 301730 302050 302370 302690 303010 303330 303650 303970 304290 304610 304930 305250 305570 305890 306210 306530 306850 307170 307490 307810 308130 308450 308770 309090 309410 309730 310050 310370 310690 311010 311330 311650 311970 312290 312610 312930 313250 313570 313890 314210 314530 314850 315170 315490 315810 316130 316450 316770 317090 317410 317730 318050 318370 318690 319010 319330 319650 319970 320290 320610 320930 321250 321570 321890 322210 322530 322850 323170 323490 323810 324130 324450 324770 325090 325410 325730 326050 326370 326690 327010 327330 327650 327970 328290 328610 328930 329250 329570 329890 330210 330530 330850 331170 331490 331810 332130 332450 332770 333090 333410 333730 334050 334370 334690 335010 335330 335650 335970 336290 336610 336930 337250 337570 337890 338210 338530 338850 339170 339490 339810 340130 340450 340770 341090 341410 341730 342050 342370 342690 343010 343330 343650 343970 344290 344610 344930 345250 345570 345890 346210 346530 346850 347170 347490 347810 348130 348450 348770 349090 349410 349730 350050 350370 350690 351010 351330 351650 351970 352290 352610 352930 353250 353570 353890 354210 354530 354850 355170 355490 355810 356130 356450 356770 357090 357410 357730 358050 358370 358690 359010 359330 359650 359970 360290 360610 360930 361250 361570 361890 362210 362530 362850 363170 363490 363810 364130 364450 364770 365090 365410 365730 366050 366370 366690 367010 367330 367650 367970 368290 368610 368930 369250 369570 369890 370210 370530 370850 371170 371490 371810 372130 372450 372770 373090 373410 373730 374050 374370 374690 375010 375330 375650 375970 376290 376610 376930 377250 377570 377890 378210 378530 378850 379170 379490 379810 380130 380450 380770 381090 381410 381730 382050 382370 382690 383010 383330 383650 383970 384290 384610 384930 385250 385570 385890 386210 386530 386850 387170 387490 387810 388130 388450 388770 389090 389410 389730 390050 390370 390690 391010 391330 391650 391970 392290 392610 392930 393250 393570 393890 394210 394530 394850 395170 395490 395810 396130 396450 396770 397090 397410 397730 398050 398370 398690 399010 399330 399650 399970 400290 400610 400930 401250 401570 401890 402210 402530 402850 403170 403490 403810 404130 404450 404770 405090 405410 405730 406050 406370 406690 407010 407330 407650 407970 408290 408610 408930 409250 409570 409890 410210 410530 410850 411170 411490 411810 412130 412450 412770 413090 413410 413730 414050 414370 414690 415010 415330 415650 415970 416290 416610 416930 417250 417570 417890 418210 418530 418850 419170 419490 419810 420130 420450 420770 421090 421410 421730 422050 422370 422690 423010 423330 423650 423970 424290 424610 424930 425250 425570 425890 426210 426530 426850 427170 427490 427810 428130 428450 428770 429090 429410 429730 430050 430370 430690 431010 431330 431650 431970 432290 432610 432930 433250 433570 433890 434210 434530 434850 435170 435490 435810 436130 436450 436770 437090 437410 437730 438050 438370 438690 439010 439330 439650 439970 440290 440610 440930 441250 441570 441890 442210 442530 442850 443170 443490 443810 444130 444450 444770 445090 445410 445730 446050 446370 446690 447010 447330 447650 447970 448290 448610 448930 449250 449570 449890 450210 450530 450850 451170 451490 451810 452130 452450 452770 453090 453410 453730 454050 454370 454690 455010 455330 455650 455970 456290 456610 456930 457250 457570 457890 458210 458530 458850 459170 459490 459810 460130 460450 460770 461090 461410 461730 462050 462370 462690 463010 463330 463650 463970 464290 464610 464930 465250 465570 465890 466210 466530 466850 467170 467490 467810 468130 468450 468770 469090 469410 469730 470050 470370 470690 471010 471330 471650 471970 472290 472610 472930 473250 473570 473890 474210 474530 474850 475170 475490 475810 476130 476450 476770 477090 477410 477730 478050 478370 478690 479010 479330 479650 479970 480290 480610 480930 481250 481570 481890 482210 482530 482850 483170 483490 483810 484130 484450 484770 485090 485410 485730 486050 486370 486690 487010 487330 487650 487970 488290 488610 488930 489250 489570 489890 490210 490530 490850 491170 491490 491810 492130 492450 492770 493090 493410 493730 494050 494370 494690 495010 495330 495650 495970 496290 496610 496930 497250 497570 497890 498210 498530 498850 499170 499490 499810 500130 500450 500770 501090 501410 501730 502050 502370 502690 503010 503330 503650 503970 504290 504610 504930 505250 505570 505890 506210 506530 506850 507170 507490 507810 508130 508450 508770 509090 509410 509730 510050 510370 510690 511010 511330 511650 511970 512290 512610 512930 513250 513570 513

NEW MEXICO OIL CONSERVATION COMMISSION
WELL LOCATION AND ACREAGE DEDICATION PLAT

Form C-102
Supersedes C-128
Effective 1-1-65

Did not produce

All distances must be from the outer boundaries of the Section

Owner Marathon Oil Company			Lease Walter Lynch			Well No. 6
Section F	Section 1	Township 22 South	Range 37 East	County Lea		
Acreage of the Location of Well:						
2310	feet from the	North	line and	1980	feet from the	West
Ground Level Elev 3352	Producing Formation Granite Wash		Pool Wantz Granite Wash		Dedicated Acreage 40	

- 1 Outline the acreage dedicated to the subject well by colored pencil or hatchure marks on the plat below
- 2 If more than one lease is dedicated to the well, outline each and identify the ownership thereof (both as to working interest and royalty)
- 3 If more than one lease of different ownership is dedicated to the well, have the interests of all owners been consolidated by communitization, unitization, force-pooling, etc?

☐ Yes ☐ No If answer is "yes," type of consolidation _____

If answer is "no" list the owners and tract descriptions which have actually been consolidated (Use reverse side of this form if necessary) _____

No allowable will be assigned to the well until all interests have been consolidated (by communitization, unitization, forced-pooling, or otherwise) or until a non-standard unit, eliminating such interests, has been approved by the Commission.

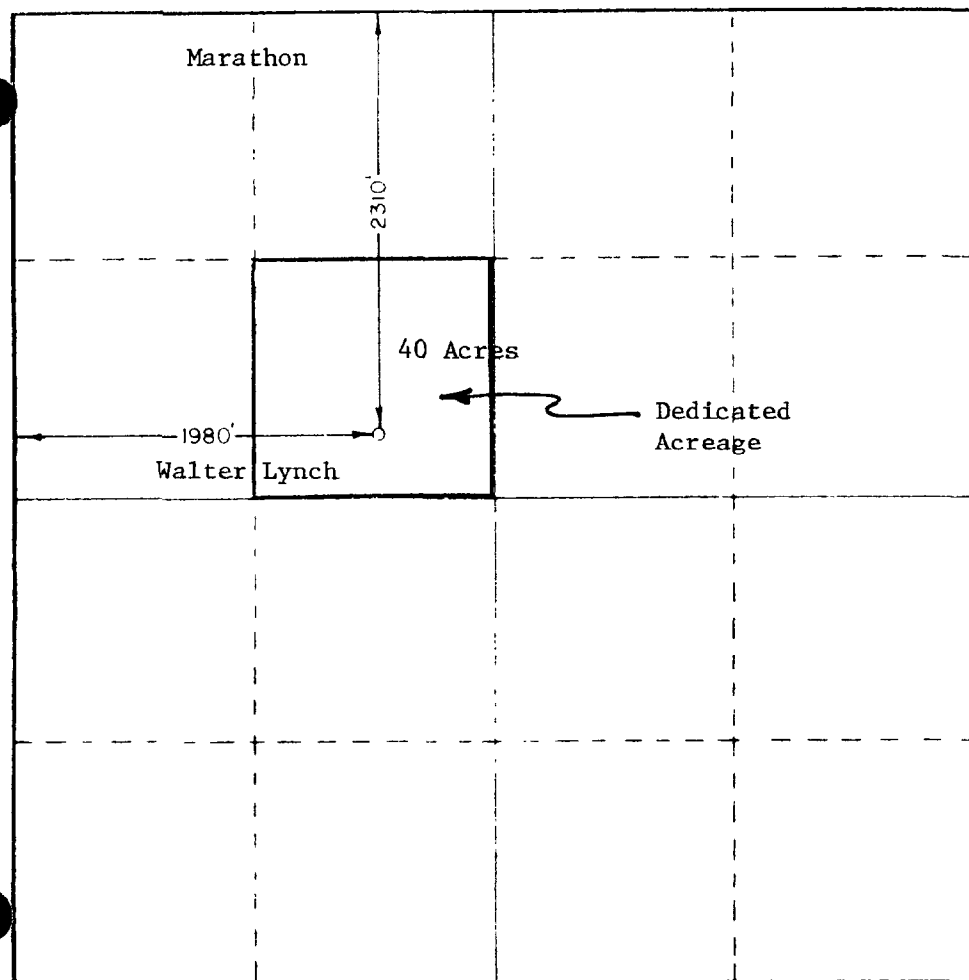

CERTIFICATION

I hereby certify that the information contained herein is true and complete to the best of my knowledge and belief

M. L. Johnston

M. L. Johnston

Petroleum Engineer

Marathon Oil Company

September 19, 1975

I hereby certify that the well location shown on this plat was plotted from field notes of actual surveys made by me or under my supervision, and that the same is true and correct to the best of my knowledge and belief

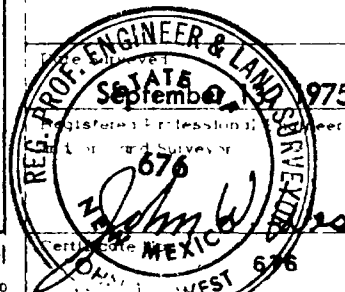

0 330 660 990 1320 1650 1980 2310 2640 2970 3300 3630 3960 4290 4620 4950 5280 5610 5940 6270 6600