

p NRM 0420138085

C-103 Received 7-15-2004  
DHC No. Assigned 7-19-2004

	Order Number	API Number	Operator	County	
	HOB-0092	30-025-28823	Chevron USA Inc.	Lea	
	Order Date	Well Name	Number	Location	
		A.H. Blinzbry Federal NCT-1	042	K UL	33 Sec
				22 T (+Dir)	38 R (+Dir)
			Oil %	Gas %	
Pool 1	60240	Tubb Oil & Gas (O&G)	78%	40%	
Pool 2	07900	Brunson Drinkard Abo, South	22%	60%	
Pool 3					
Pool 4					
Comments: Work completed effective _____ Work cancelled effective _____ Supplement _____					

7-19-2004  
Posted to  
RBDMS

B

DOWNHOLE COMMINGLE CALCULATIONS:

30-025-28823  
HOB-0092

OPERATOR: Chevron USA Inc.

PROPERTY NAME: A. H. Blinberry Federal NCT-1

WNULSTR: 42-K, 33-22-38

SECTION I:

POOL NO. 1 Tubb Oil & Gas (Oil) 142 284 MCF 2000

POOL NO. 2 Brunson Drinkard Abo, South 142 852 MCF 6000

POOL NO. 3 \_\_\_\_\_ MCF

POOL NO. 4 \_\_\_\_\_ MCF

POOL TOTALS 284 1136

SECTION II:

POOL NO. 1 Tubb Oil & Gas (Oil) Oil 78% 284 = 221.52 40% Gas

POOL NO. 2 Brunson Drinkard Abo, South 22% 60%

POOL NO. 3 \_\_\_\_\_

POOL NO. 4 \_\_\_\_\_

OIL

GAS

SECTION III:

$142 \div 78\% = 182.06 (183)$

SECTION IV:

$183 \times 78\% = 142.74 (143)$

$183 \times 22\% = 40.26 (40)$

**DISTRICT I**  
P.O. Box 1980, Hobbs, NM 88240  
**DISTRICT II**  
P.O. Box Drawer DD, Artesia, NM 88210  
**DISTRICT III**  
1000 Rio Brazos Rd., Aztec, NM 87410

**OIL CONSERVATION DIVISION**  
P.O. Box 2088  
Santa Fe, New Mexico 87504-2088

WELL API NO.	30 025 28823
5. Indicate Type of Lease	STATE <input type="checkbox"/> FEE <input type="checkbox"/>
6. State Oil / Gas Lease No.	LC032104
7. Lease Name or Unit Agreement Name	BLINEBRY, A. H. FEDERAL NCT-1
8. Well No	42
9. Pool Name or Wildcat	TUBB OIL & GAS/S.BRUNSON DRNK/ABO
10. Elevation (Show whether DF, RKB, RT,GR, etc.)	

**SUNDRY NOTICES AND REPORTS ON WELLS**  
(DO NOT USE THIS FORM FOR PROPOSALS TO DRILL OR TO DEEPEN OR PLUG BACK TO DIFFERENT RESERVOIR. USE "APPLICATION FOR PERMIT (FORM C-101) FOR SUCH PROPOSALS.

1. Type of Well:	OIL WELL <input checked="" type="checkbox"/> GAS WELL <input type="checkbox"/> OTHER <input type="checkbox"/>
2. Name of Operator	CHEVRON USA INC
3. Address of Operator	15 SMITH ROAD, MIDLAND, TX 79705
4. Well Location	Unit Letter <u>K</u> : <u>1980</u> Feet From The <u>SOUTH</u> Line and <u>1980</u> Feet From The <u>WEST</u> Line Section <u>33</u> Township <u>22S</u> Range <u>38E</u> NMPM <u>LEA</u> COUNTY
10. Elevation (Show whether DF, RKB, RT,GR, etc.)	

11. Check Appropriate Box to Indicate Nature of Notice, Report, or Other Data

NOTICE OF INTENTION TO:	SUBSEQUENT REPORT OF:
PERFORM REMEDIAL WORK <input type="checkbox"/>	REMEDIAL WORK <input type="checkbox"/>
TEMPORARILY ABANDON <input type="checkbox"/>	COMMENCE DRILLING OPERATION <input type="checkbox"/>
PULL OR ALTER CASING <input type="checkbox"/>	CASING TEST AND CEMENT JOB <input type="checkbox"/>
OTHER: <u>DHC INTENT</u> <input checked="" type="checkbox"/>	OTHER: <u>ALTERING CASING</u> <input type="checkbox"/>
	PLUG AND ABANDONMENT <input type="checkbox"/>

12. Describe Proposed or Completed Operations (Clearly state all pertinent details, and give pertinent dates, including estimated date of starting any proposed work) SEE RULE 1103.

CHEVRON U.S.A. INC. INTENDS TO DOWNHOLE COMMINGLE PRODUCTION FROM THE TUBB OIL & GAS (OIL), AND THE SOUTH BRUNSON DRINKARD/ABO POOLS.

DIVISION ORDER NO. R-11363.  
THIS COMMINGLING WILL NOT REDUCE THE VALUE OF THE TOTAL REMAINING PRODUCTION AND WILL ALLOW CHEVRON TO RECOVER ADDITIONAL RESERVES THAT WOULD NOT HAVE BEEN ECONOMICALLY VIABLE TO CAPTURE OTHERWISE.

OWNERSHIP AND PERCENTAGES BETWEEN THE TUBB AND THE DRINKARD/ABO ARE IDENTICAL FOR THE SPECIFIED WELL AND LEASE.

TUBB OIL & GAS (OIL) 60240 POOL CODE  
SOUTH BRUNSON DRINKARD/ABO 7900 POOL CODE

TUBB PERFS 6194-6280'  
DRINKARD/ABO PERFS 76450-7311'

THE SPLITS ARE AS FOLLOWS: DRINKARD OIL - 22%, GAS-60%, WATER-10%  
TUBB OIL - 78%, GAS-40%, WATER-90%

THE CIBP WILL BE REMOVED ALLOWING BOTH ZONES TO BE OPEN.  
C-102 PLATS FOR EACH POOL ARE ATTACHED FOR YOUR APPROVAL.

NOTICE HAS BEEN SENT TO THE STATE LAND OFFICE, AND THE BLM HAS BEEN NOTIFIED BY COPY OF THIS FORM, SINCE THIS IS A FEDERAL WELL.

DHC Order No. HOB-0092

I hereby certify that the information above is true and complete to the best of my knowledge and belief

SIGNATURE Denise Leake TITLE Regulatory Specialist DATE 7/14/2004

TYPE OR PRINT NAME Denise Leake Telephone No. 915-687-7375

(This space for State Use)

APPROVED Paul J. Nichols TITLE PETROLEUM ENGINEER DATE JUL 19 2004

CONDITIONS OF APPROVAL, IF ANY:

DISTRICT I

P.O. Box 1980, Hobbs, NM 88241-1980

DISTRICT II

P.O. Box Drawer DD, Artesia, NM 88211-0719

DISTRICT III

1000 Rio Brazos Rd, Aztec, NM 87410

DISTRICT IV

P.O. Box 2088, Santa Fe, NM 87504-2088

**State of New Mexico****Energy, Minerals and Natural Resources Department**

Form C-102

Revised February 10, 1999

Instructions on back

Submit to Appropriate District Office

State Lease - 4 Copies

Fee Lease - 3 Copies

☐ AMENDED REPORT**OIL CONSERVATION DIVISION**

P.O. Box 2088

Santa Fe, New Mexico 87504-2088

**WELL LOCATION AND ACREAGE DEDICATION PLAT**

<sup>1</sup> API Number 30 025 28823	<sup>2</sup> Pool Code 60240	<sup>3</sup> Pool Name TUBB OIL AND GAS (OIL)
<sup>4</sup> Property Code 10899	<sup>5</sup> Property Name BLINEBRY, A. H. FEDERAL NCT-1	
<sup>7</sup> OGRID Number 4323	<sup>8</sup> Operator Name CHEVRON USA INC	<sup>6</sup> Well No. 42
		<sup>9</sup> Elevation

<sup>10</sup> Surface Location

Ul or lot no K	Section 33	Township 22S	Range 38E	Lot.Idn	Feet From The 1980	North/South Line SOUTH	Feet From The 1980	East/West Line WEST	County LEA
-------------------	---------------	-----------------	--------------	---------	-----------------------	---------------------------	-----------------------	------------------------	---------------

<sup>11</sup> Bottom Hole Location If Different From Surface

Ul or lot no.	Section	Township	Range	Lot.Idn	Feet From The	North/South Line	Feet From The	East/West Line	County
<sup>12</sup> Dedicated Acre 40	<sup>13</sup> Joint or Infill No	<sup>14</sup> Consolidation Code		<sup>15</sup> Order No.					

NO ALLOWABLE WILL BE ASSIGNED TO THIS COMPLETION UNTIL ALL INTERESTS HAVE BEEN CONSOLIDATED  
OR A NON-STANDARD UNIT HAS BEEN APPROVED BY THE DIVISION

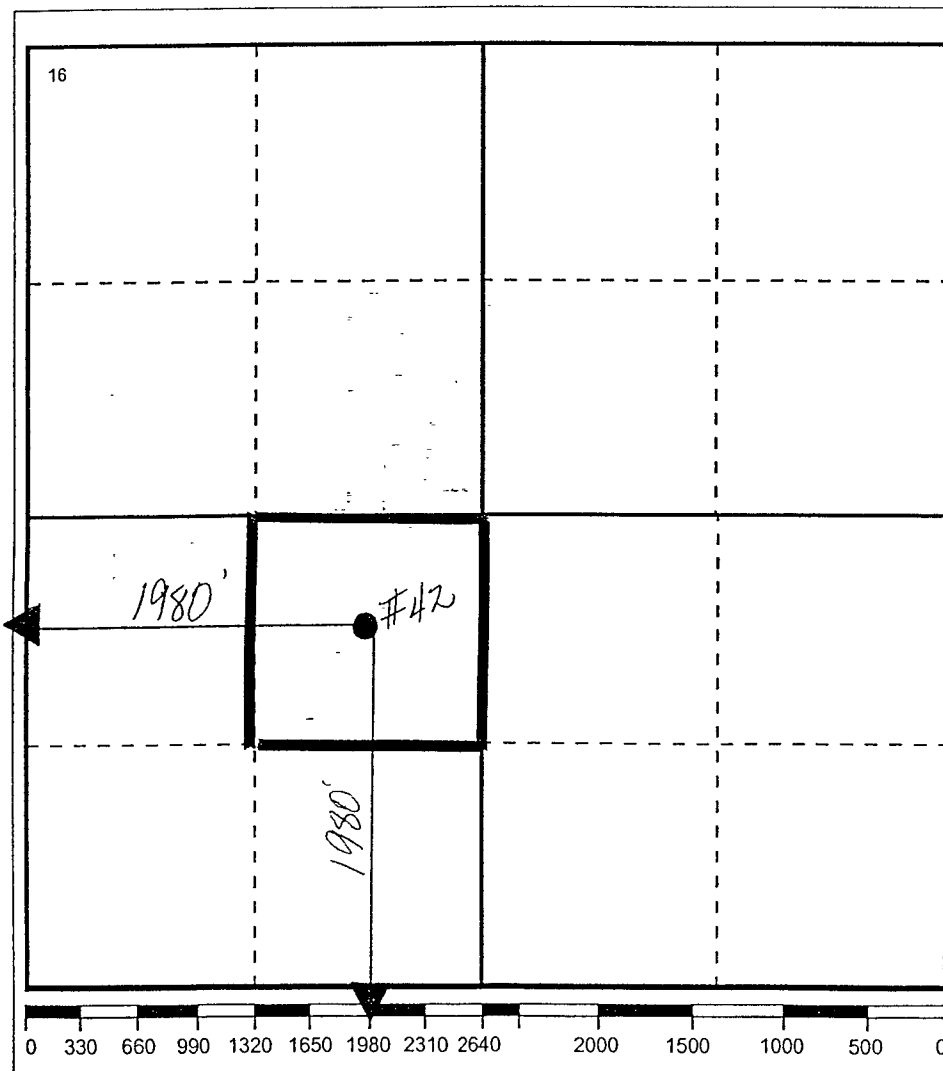
**17 OPERATOR CERTIFICATION**

I hereby certify that the information  
contained herein is true and complete to the  
best of my knowledge and belief

Signature

*Denise Leake*

Printed Name

Denise Leake

Position

Regulatory Specialist

Date

11/19/2003

**18 SURVEYOR CERTIFICATION**

I hereby certify that the well location shown  
on this plat was plotted from field notes of  
actual surveys made by me or under my  
supervision, and that the same is true and  
correct to the best of my knowledge and  
belief.

Date Surveyed

Signature & Seal of  
Professional Surveyor

Certificate No.

**DISTRICT I**

P.O. Box 1980, Hobbs, NM 88241-1980

**DISTRICT II**

P.O. Box Drawer DD, Artesia, NM 88211-0719

**DISTRICT III**

1000 Rio Brazos Rd, Aztec, NM 87410

**DISTRICT IV**

P.O. Box 2088, Santa Fe, NM 87504-2088

**State of New Mexico****Energy, Minerals and Natural Resources Department**

Form C-102

Revised February 10, 1999

Instructions on back

Submit to Appropriate District Office

State Lease - 4 Copies

Fee Lease - 3 Copies

☐ AMENDED REPORT**OIL CONSERVATION DIVISION**

P.O. Box 2088

Santa Fe, New Mexico 87504-2088

**WELL LOCATION AND ACREAGE DEDICATION PLAT**

<sup>1</sup> API Number 30 025 28823	<sup>2</sup> Pool Code 7900	<sup>3</sup> Pool Name SOUTH BRUNSON DRINKARD/ABO
<sup>4</sup> Property Code 29899	<sup>5</sup> Property Name BLINEBRY, A. H. FEDERAL NCT-1	
<sup>7</sup> OGRID Number 4323	<sup>8</sup> Operator Name CHEVRON USA INC	<sup>6</sup> Well No. 42
		<sup>9</sup> Elevation

<sup>10</sup> Surface Location

UI or lot no K	Section 33	Township 22S	Range 38E	Lot.Idn	Feet From The 1980	North/South Line SOUTH	Feet From The 1980	East/West Line WEST	County LEA
-------------------	---------------	-----------------	--------------	---------	-----------------------	---------------------------	-----------------------	------------------------	---------------

<sup>11</sup> Bottom Hole Location If Different From Surface

UI or lot no.	Section	Township	Range	Lot.Idn	Feet From The	North/South Line	Feet From The	East/West Line	County
<sup>12</sup> Dedicated Acre 40	<sup>13</sup> Joint or Infill No		<sup>14</sup> Consolidation Code		<sup>15</sup> Order No.				

NO ALLOWABLE WILL BE ASSIGNED TO THIS COMPLETION UNTIL ALL INTERESTS HAVE BEEN CONSOLIDATED  
OR A NON-STANDARD UNIT HAS BEEN APPROVED BY THE DIVISION

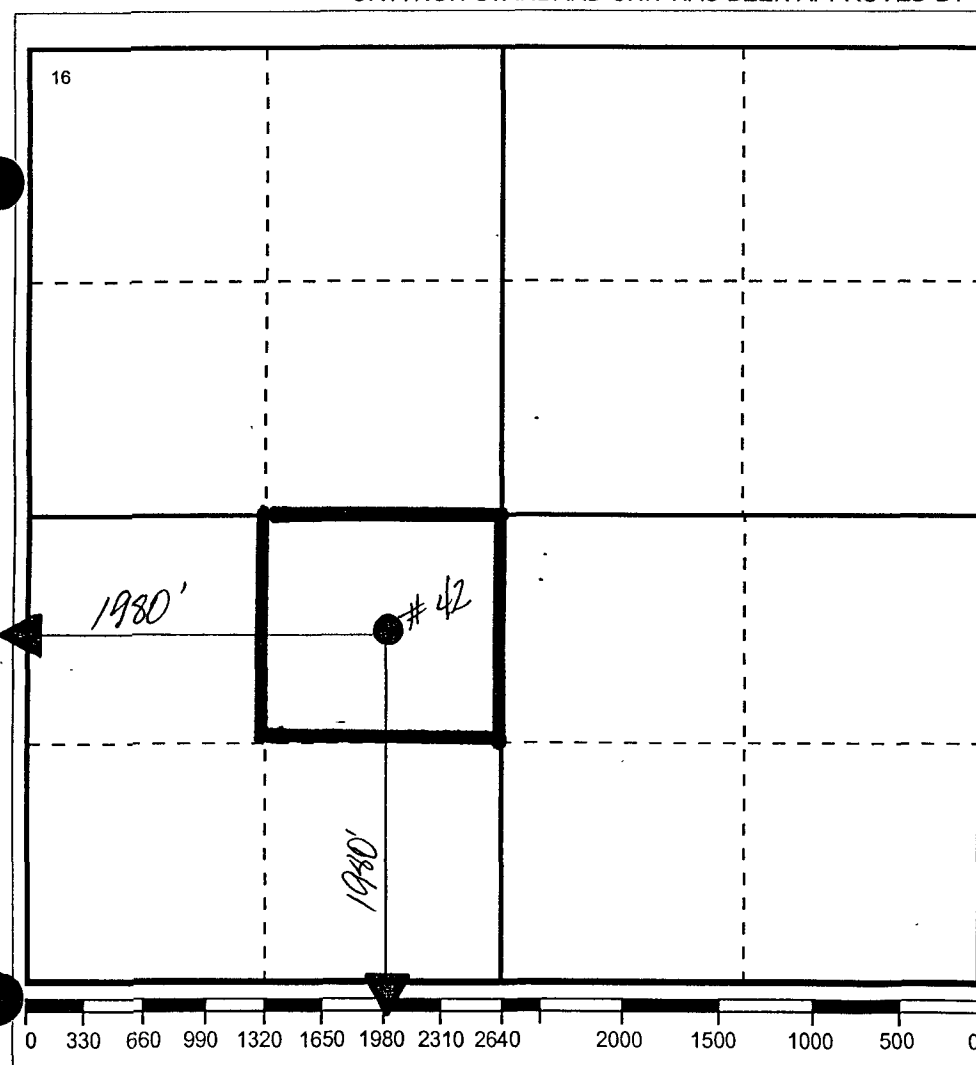
**17 OPERATOR CERTIFICATION**

I hereby certify that the information  
contained herein is true and complete to the  
best of my knowledge and belief

Signature

Printed Name

Denise Leake

Position

Regulatory Specialist

Date

3/31/2004

**18 SURVEYOR CERTIFICATION**

I hereby certify that the well location shown  
on this plat was plotted from field notes of  
actual surveys made by me or under my  
supervision, and that the same is true and  
correct to the best of my knowledge and  
belief

Date Surveyed

Signature &amp; Seal of

Professional Surveyor

Certificate No