

PNRM0617236449

C-103 Received 6-5-2006
DHC No. Assigned 6-21-2006

	Order Number	API Number	Operator	County			
	HOB-0148	30-025-06632	John H. Hendrix Corporation	Lea			
	Order Date	Well Name	Number	Location			
		Statehand 15	003	0 UL	16 Sec	21S T (+Dir)	37E R (+Dir)
			Oil %	Gas %			
Pool 1	06660	Blinbry Oil + Gas (Oil)	20%	34%			
Pool 2	60240	Tubb Oil + Gas (Oil)	80%	66%			
Pool 3							
Pool 4							
Comments: Work completed effective _____ Work cancelled effective _____ Supplement _____							

DOWNHOLE COMMINGLE CALCULATIONS:

30-025-06632

OPERATOR: John H. Hendrix Corp.

HOB-0148

PROPERTY NAME: State Land 15

WNULSTR: 3-0, 16-21-37

	SECTION I:		ALLOWABLE AMOUNT	
06660	POOL NO. 1	<u>Blinebry Oil + Gas (Oil)</u>	<u>107</u>	<u>428</u> MCF 4000
60240	POOL NO. 2	<u>Tubb Oil + Gas (Oil)</u>	<u>142</u>	<u>284</u> MCF 2000
	POOL NO. 3	_____	_____	_____ MCF
	POOL NO. 4	_____	_____	_____ MCF
		POOL TOTALS	<u>249</u>	<u>712</u>

	SECTION II:		Oil	Gas
	POOL NO. 1	<u>Blinebry Oil + Gas (Oil)</u>	<u>20%</u>	<u>34%</u>
	POOL NO. 2	<u>Tubb Oil + Gas (Oil)</u>	<u>80% X 249 = 199.20</u>	<u>66%</u>
	POOL NO. 3	_____	_____	_____
	POOL NO. 4	_____	_____	_____

OIL

SECTION III:
 $107 \div 80\% = 133.75$ (134)

GAS

SECTION IV:
 $134 \times 20\% = 26.80$ (27)
 $134 \times 80\% = 107.20$ (107)

Submit 3 copies to Appropriate District Office
District I
1625 N. French Dr., Hobbs, NM 88240
District II
1301 W. Grand Ave., Artesia, NM 88210
District III
1000 Rio Brazos Rd., Aztec, NM 87410
District IV
1220 S. St. Francis Dr., Santa Fe, NM 87505

State of New Mexico
Energy, Minerals and Natural Resources

Form C-103
May 27, 2004

OIL CONSERVATION DIVISION
1220 South St. Francis Dr.
Santa Fe, NM 87505

WELL API NO.	30-025-06632
5. Indicate Type of Lease	STATE <input checked="" type="checkbox"/> FEE <input type="checkbox"/>
6. State Oil & Gas Lease No.	B-8105
7. Lease Name or Unit Agreement Name	State Land 15
8. Well Number	3
9. OGRID Number	012024
10. Pool name or Wildcat	Blinebry-Tubb Oil & Gas

SUNDRY NOTICES AND REPORTS ON WELLS
(DO NOT USE THIS FORM FOR PROPOSALS TO DRILL OR TO DEEPEN OR PLUG BACK TO A DIFFERENT RESERVOIR. USE "APPLICATION FOR PERMIT" (FORM C-101) FOR SUCH PROPOSALS.)

1. Type of Well: Oil Well ☒ Gas Well ☐ Other ☐

2. Name of Operator
John H. Hendrix Corporation

3. Address of Operator
P. O. Box 3040
Midland, TX 79702-3040

4. Well Location
Unit Letter O: 660 feet from the South line and 1980 feet from the East line
Section 16 Township 21S Range 37E NMPM County Lea

11. Elevation (Show whether DR, RKB, RT, GR, etc.)

Pit or Below-grade Tank Application ☐ or Closure ☐

Pit type _____ Depth to Groundwater _____ Distance from nearest fresh water well _____ Distance from nearest surface water _____

Pit Liner Thickness: _____ mil Below-Grade Tank: Volume _____ bbls; Construction Material _____

12. Check Appropriate Box to Indicate Nature of Notice, Report or Other Data

NOTICE OF INTENTION TO:

PERFORM REMEDIAL WORK ☐ PLUG AND ABANDON ☐
TEMPORARILY ABANDON ☐ CHANGE PLANS ☐
PULL OR ALTER CASING ☐ MULTIPLE COMPL ☐

SUBSEQUENT REPORT OF:

REMEDIAL WORK ☐ ALTERING CASING ☐
COMMENCE DRILLING OPNS. ☐ P AND A ☐
CASING/CEMENT JOB ☐

OTHER: ☐

OTHER: Request to DHC ☒

13. Describe proposed or completed operations. (Clearly state all pertinent details, and give pertinent dates, including estimated date of starting any proposed work). SEE RULE 1103. For Multiple Completions: Attach wellbore diagram of proposed completion or recompletion.

THIS IS A REQUEST TO DHC TUBB OIL & GAS & BLINEBRY OIL & GAS IN THE SUBJECT WELL. SEE SUPPORTING DATA ON ATTACHED SHEET.

DHC Order No. HOB-0148



I hereby certify that the information above is true and complete to the best of my knowledge and belief. I further certify that any pit or below-grade tank has been/will be constructed or closed according to NMOC guidelines ☐, a general permit ☐ or an (attached) alternative OCD-approved plan ☐.

SIGNATURE Ronnie H. Westbrook

TITLE Vice President

DATE 05/23/2006

Type or print name Ronnie H. Westbrook
For State Use Only

E-mail address:

Telephone No. (432)684-6631

APPROVED BY: [Signature]
Conditions of Approval (if any):

TITLE PETROLEUM ENGINEER

DATE 6/21/06

STATE LAND 15 NO. 3

1. Division order number that established pre-approved pool – Order No. R-11363.
2. Pools to be commingled – Tubb Oil & Gas (60240) and Blinebry Oil & Gas (6660).
3. Blinebry Perfs. – 5575 – 5964'
Tubb Perfs. – 6128 – 6270'
4. All zones are intermediate crude and commingling will not reduce the value of the production.
5. Ownership between the two pools is identical.
6. Allocation is based on producing rates prior to plugging back and current Blinebry producing rate.

Blinebry	2 BO	40 MCF
Tubb	8 BO	80 MCF

Tubb Oil	80%	Tubb Gas	66%
Blinebry Oil	20%	Blinebry Gas	34%

NEW MEXICO OIL CONSERVATION COMMISSION
Well Location and Acreage Dedication Plat

Section A.

NOBBS 07-107-000
Date November 5, 1958

Operator Sunray Mid-Continent Oil Company Lease State Land #15
Well No. 3 Unit Letter 0 Section 16 Township 21S Range 37E NMFM
Located 660 Feet From South Line, 1980 Feet From East Line
County Lea G. L. Elevation 3451 Dedicated Acreage 40 Acres
Name of Producing Formation Blinberry Oil Pool Blinberry Oil

1. Is the Operator the only owner* in the dedicated acreage outlined on the plat below?
Yes X No _____.
2. If the answer to question one is "no," have the interests of all the owners been consolidated by communitization agreement or otherwise? Yes _____ No _____. If answer is "yes," Type of Consolidation _____
3. If the answer to question two is "no," list all the owners and their respective interests below:

Owner

Land Description

Note: This well was recompleted from a Blinberry Gas Well to a Blinberry Oil Well.

Well was surveyed at time of original completion.

Section B

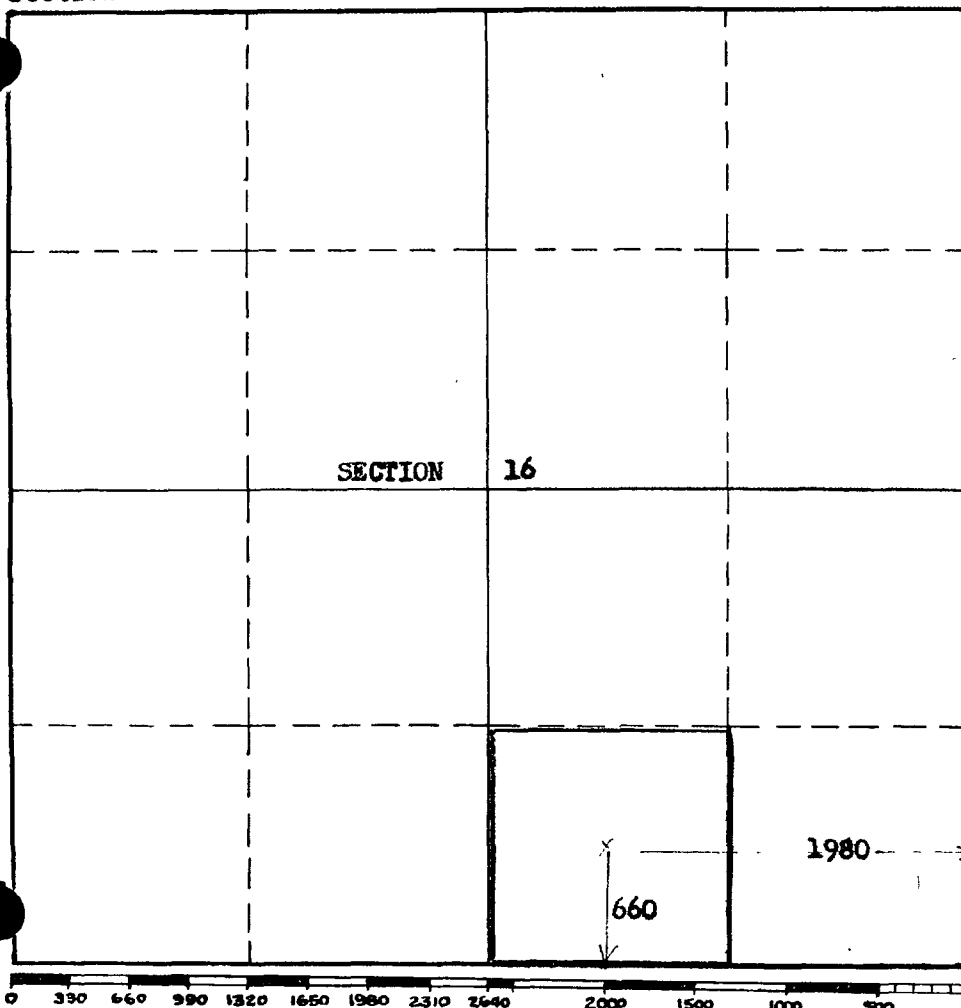

This is to certify that the information in Section A above is true and complete to the best of my knowledge and belief.

Sunray Mid-Continent Oil Company
(Operator)

[Signature]
(Representative)

Box 128, Hobbs, New Mexico
Address

This is to certify that the well location shown on the plat in Section B was plotted from field notes of actual surveys made by me or under my supervision and that the same is true and correct to the best of my knowledge and belief.

Date Surveyed _____

Registered Professional
Engineer and/or Land Surveyor.

Certificate No. _____

(See instructions for completing this form on the reverse side)

Dec-08-05 15:23

From-JOHN HENDRIX CORP

14326847317

T-119 P.03/04 F-375

District I

1625 N. French Dr., Hobbs, NM 88240

District II *

1301 W. Grand Avenue, Artesia, NM 88210

District III

1000 Rio Brazos Rd., Aztec, NM 87410

District IV

1220 S. St. Francis Dr., Santa Fe, NM 87505

State of New Mexico

Energy, Minerals & Natural Resources Department

OIL CONSERVATION DIVISION

1220 South St. Francis Dr.

Santa Fe, NM 87505

Form C-102

Revised June 10, 2003

Submit to Appropriate District Office

State Lease - 4 Copies

Fee Lease - 3 Copies

☐ AMENDED REPORT

WELL LOCATION AND ACREAGE DEDICATION PLAT

API Number 30-025-06632		Pool Code 60240	Pool Name Tubb Oil & Gas
Property Code 005228	Property Name State Land 15		Well Number 3
GRID No. 012024	Operator Name John H. Hendrix Corporation		Elevation 3451'

10 Surface Location

UL or lot no.	Section	Township	Range	Lot Idn	Feet from the	North/South line	Feet from the	East/West line	County
O	16	21S	37E		660	South	1980	West	Lea

11 Bottom Hole Location If Different From Surface

UL or lot no.	Section	Township	Range	Lot Idn	Feet from the	North/South line	Feet from the	East/West line	County
Dedicated Acres 40		Joint or Infill		Consolidation Code		Order No.			

NO ALLOWABLE WILL BE ASSIGNED TO THIS COMPLETION UNTIL ALL INTERESTS HAVE BEEN CONSOLIDATED OR A NON-STANDARD UNIT HAS BEEN APPROVED BY THE DIVISION

16					17 OPERATOR CERTIFICATION I hereby certify that the information contained herein is true and complete to the best of my knowledge and belief. Signature: <i>Ronnie H. Westbrook</i> Printed Name: Ronnie H. Westbrook Title and E-mail Address: 10/20/2005 Date:
					18 SURVEYOR CERTIFICATION I hereby certify that the well location shown on this plat was plotted from field notes of actual surveys made by me or under my supervision, and that the same is true and correct to the best of my belief. Date of Survey: Signature and Seal of Professional Surveyor: Certificate Number:

#3
1980'
660'